1950
WYO

in the far and

mighty west . . .

associated students of the
university of wyoming

presents

. . . foreword

[redacted] yearbook of the un

"Well now, boys, let me tell you about Chief Spotted Horse. I'm telling ya, he was a real MAN. Once he was riding . . ." And so another tale is spun as a group sits around the flickering campfire under the clear, starlit sky in the quiet of a Wyoming night.

When Wyoming was young, the settlers were harassed by Indians. But the days of the marauding Indian bands have long since passed. Tribes who once inhabited the territory included the Crow, Sioux, Shoshone, Cheyenne, Blackfeet, Flathead, Arapaho, Nez Perces, Kiowa, Ute, and Gros Ventres.

Where once the Redmen had the whole state to roam in, they are now confined to their reservational areas, such as the Shoshones and Arapahoes in central Wyoming. The first have given their name to the reservation, as well as to a town, a river, and a national forest. Washakie County and National Forest are named for a famous Shoshone chief.

Speaking of Indian place names, the state name itself is Indian. Wyoming is a Delaware Indian tribe word, Waumic or Muchuwaumic, meaning "end of plains".

Indian names abound in Wyoming. Many rivers and creeks were named by the Redmen, such as: Wind River, Popo Agie, Yampa, Pasup Creek, Badwater Creek, and Powder River.

Uinta and Niobrara counties are names taken from the Ute language. Meteetse, Ethete, Greybull, Sundance, Tensleep, and Crowheart are examples of towns that have derived their names from Indian origins. Togwotee Pass, Inyan Kara, Plenty Coos Peak, the Tetons, and Squaw Mountain are land features which date back to Indian times.

The days of the Indians are gone, yes, but the memory of the Redmen does not die and the people of the State of Wyoming are indebted to the Indians for helping to shape the history of this great state.

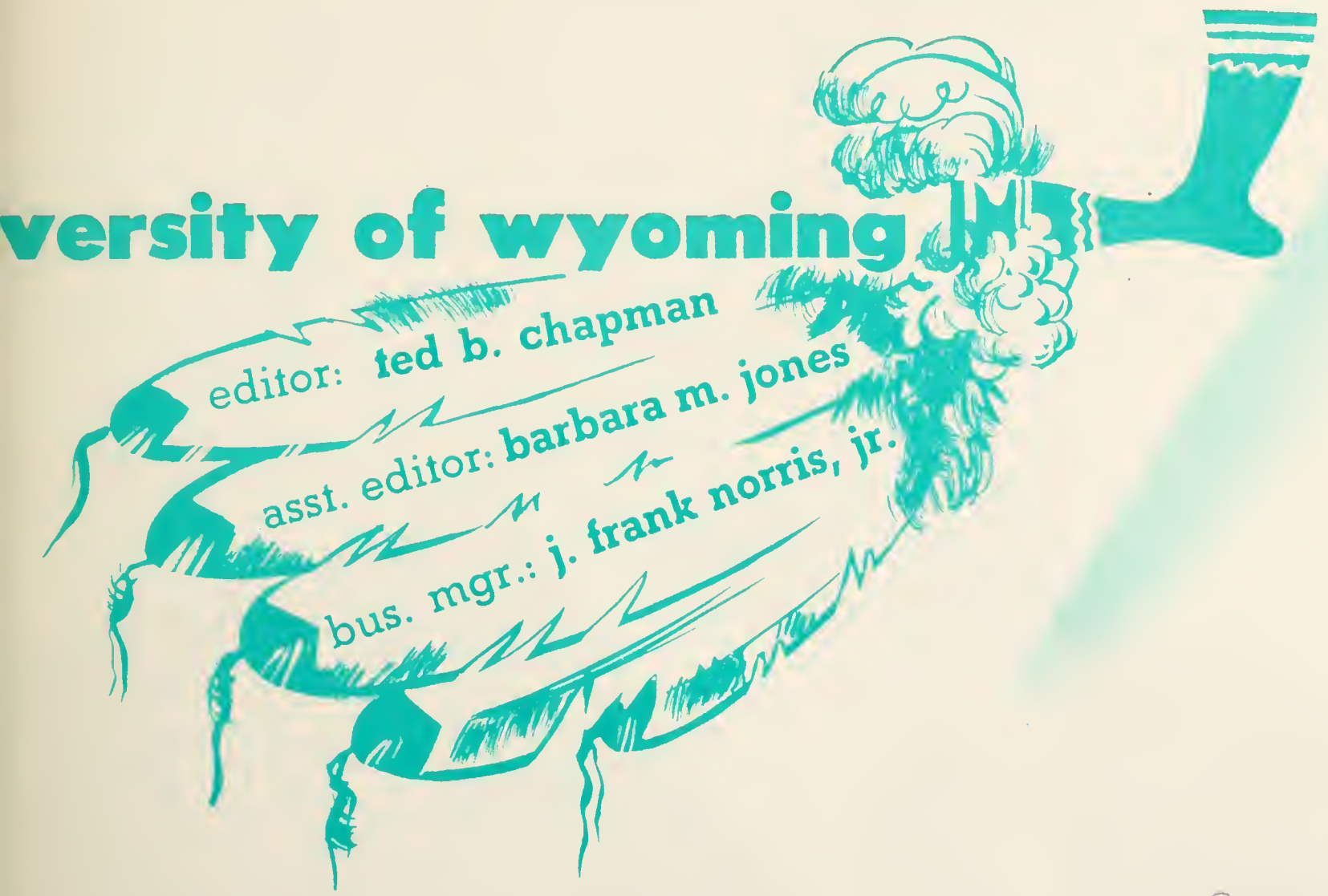

versity of wyoming

"The old covered wagons rolled right along." And when they stopped, they brought settlers into the new territory; settlers who established homes, started businesses, and enforced law and order. Then in 1890 they were rewarded when the territory was admitted as a state . . . the state of Wyoming. The days of the old frontier—days of physical hardships and danger—are gone now, but there are many new challenges to be met in this changing world today. Wyoming has met these challenges and is continuing as "a greater state for a greater people".

R 917.87
Un3
26692

volume xxxvii

pres. g. d. humphrey

dedication

New buildings, additions of colleges and departments, reorganization of the athletic department . . . these are but a few of the accomplishments of President George Duke Humphrey since he came here in 1945. Because Humphrey has done so much for the state of Wyoming and in particular for the University of Wyoming, this year's WYO is dedicated to him.

One of the things for which we are most proud of Humphrey is his work with the athletic department, since he modernized it and added more sports. Since he came, Wyoming U. has become a formidable power, having turned out champions in basketball, football, baseball, tennis, swimming, and wrestling. Also, he has added hockey, skiing, and rodeo to the sports offerings, and hopes to build teams of championship calibre in them.

The College of Commerce and Industry and the College of Pharmacy are major expansions of the University. Also, the Division of Adult Education and Community Service, Department of Student Personnel and Guidance, Division of Alumni Relations and Graduate Personnel, and departments of Speech, Journalism, and Range Management and Forestry have been formed through the efforts of Humphrey.

The University is one of the very few in the country that has worked out a set of by-laws and regulations for the faculty and Board of Trustees; which is a major accomplishment to the Prexy's credit. He helped organize the graduate school, developed the Natural Resources Institute, broadened and enlarged the offerings in music and art, and enlarged the budget for research work on the campus.

Humphrey graduated from Tippah County Agricultural High School in Mississippi in 1915. From there he went to Blue Mountain, Miss., where he received his B. A. He went to the University of Chicago for his M. A. and Ohio State University for his Ph. D.

With an eye toward the future Humphrey plans to strengthen the faculty and improve working conditions, put more and more money into research, and have another building program to include a new library, infirmary, and small classroom building. The present building program included a new Agriculture building, Education building, men's dormitory, Bookstore and Arts building, additions to Knight Hall and the Power Plant, and remodeling of Old Main.

Our Prexy came from Mississippi, and with him he brought some of that "Southern hospitality", which mixed right well with the Western friendship and humor. To him we doff our hats in thanks and say, "Best wishes for the future."

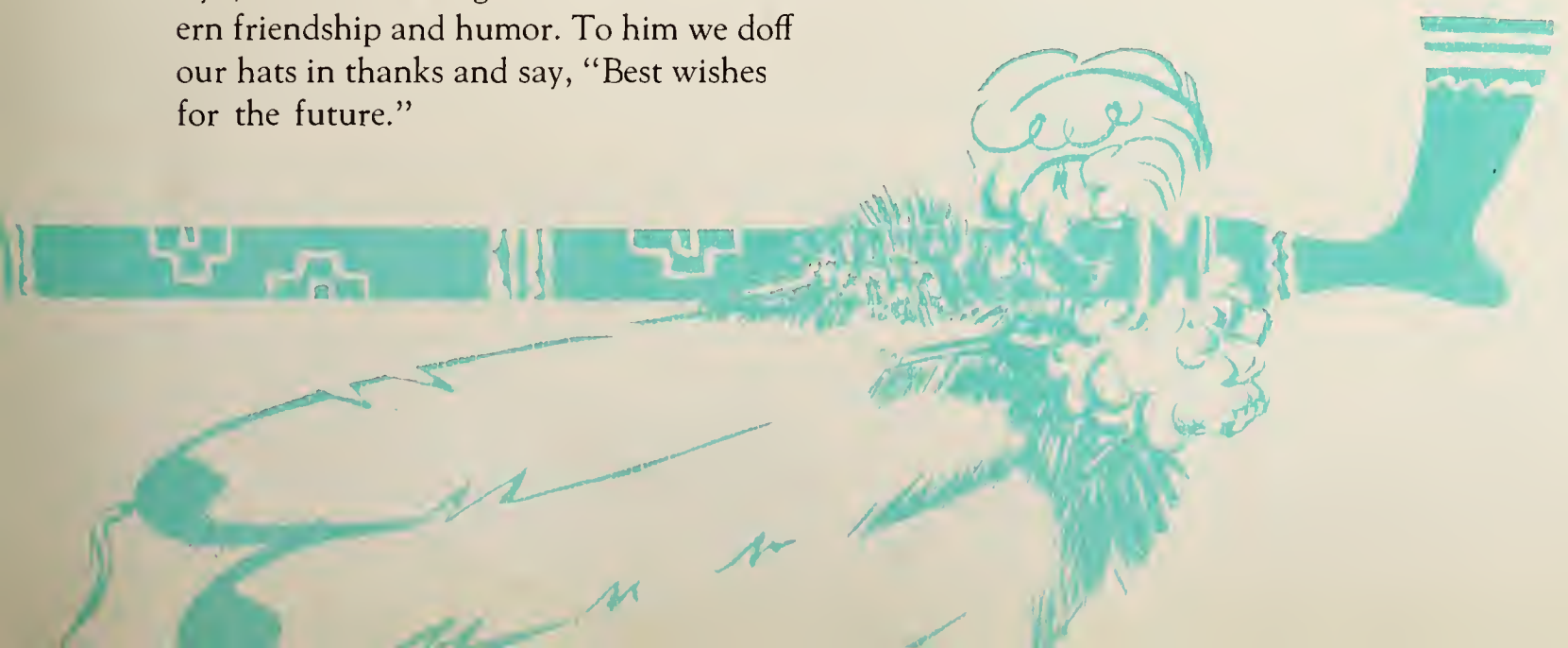

"from the four corn

rs of the earth . . .

they come to

vyoming . . .

to seek knowledge .

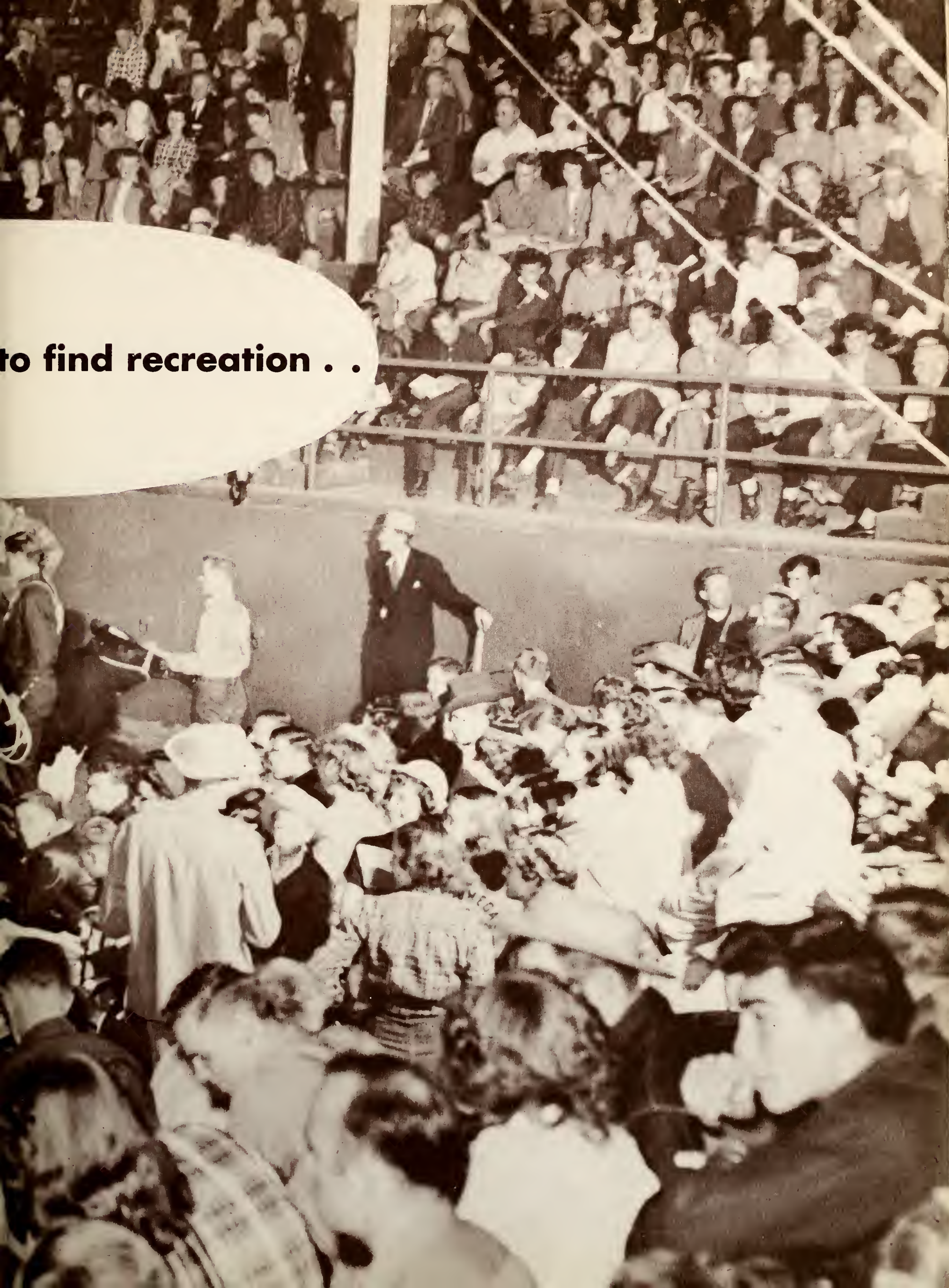

to find recreation . .

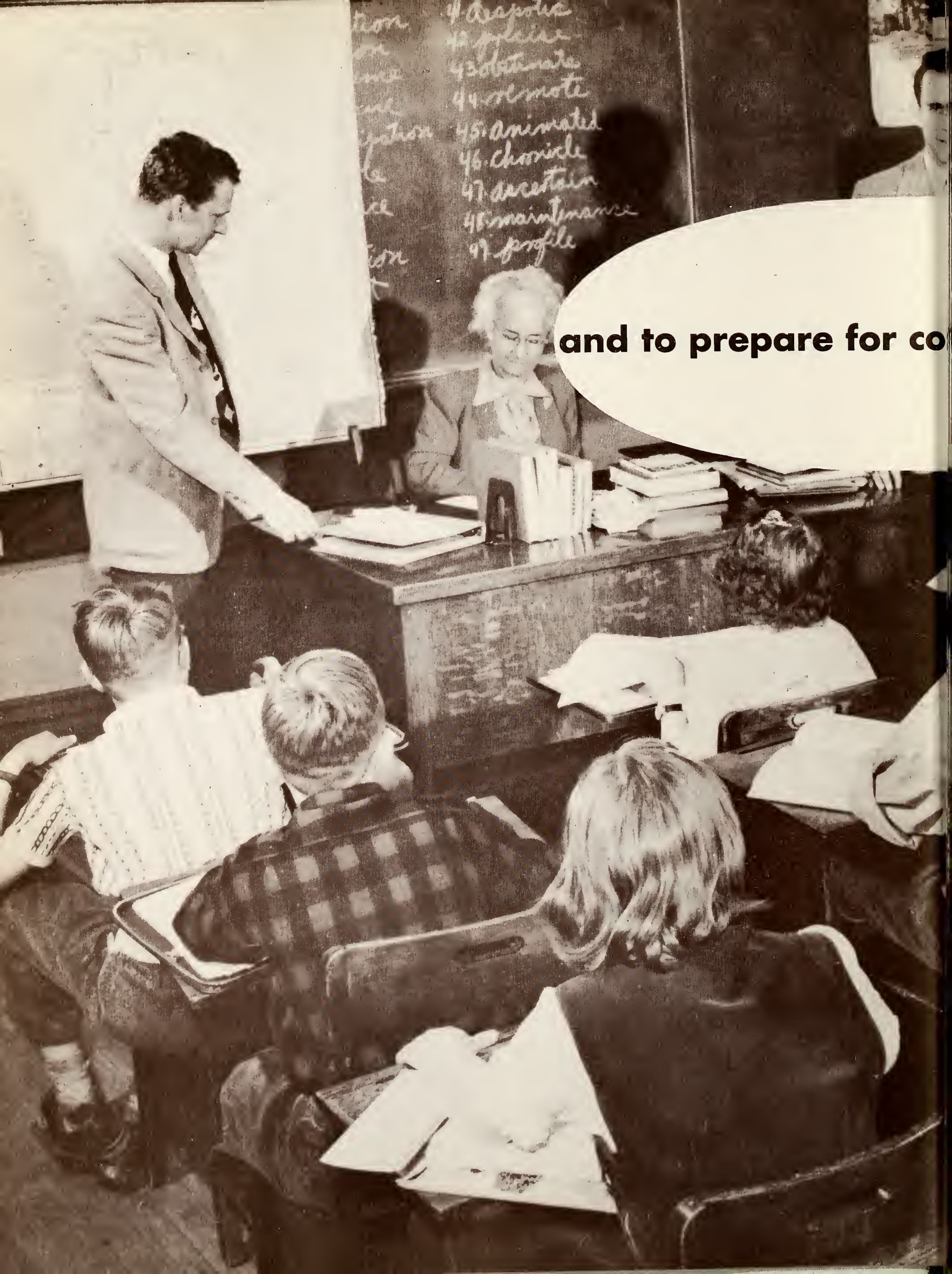
and to prepare for co

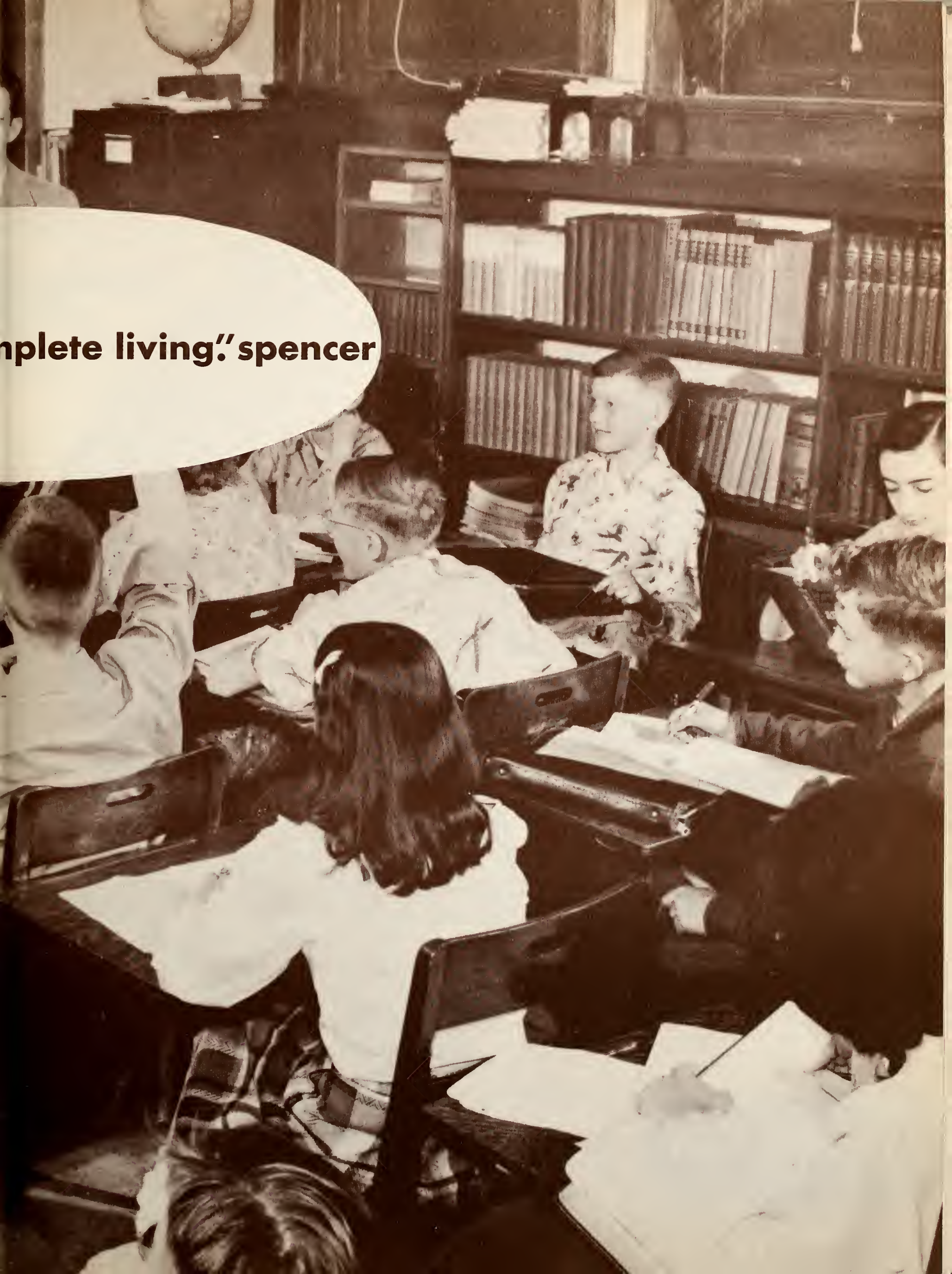
nplete living." spencer

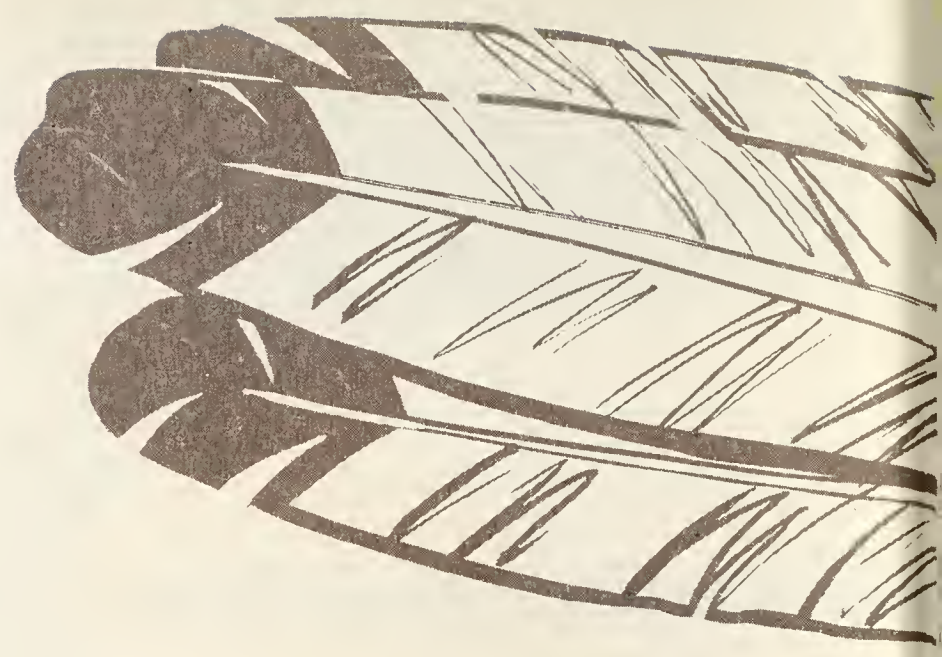

contents

FOREWORD 2
DEDICATION 5
INTRODUCTION 6
ADMINISTRATION 15
FACULTY 23
SENIORS and GRADUATES . . 33
JUNIORS 63
SOPHOMORES 77
FRESHMEN 89
HONORARIES 103
ORGANIZATIONS 135
FRATERNITIES and SORORITIES . 183
QUEENS 252
PUBLICATIONS 263
SPORTS 277
STUDENT LIFE 313
ADVERTISING and INDEX . . . 323

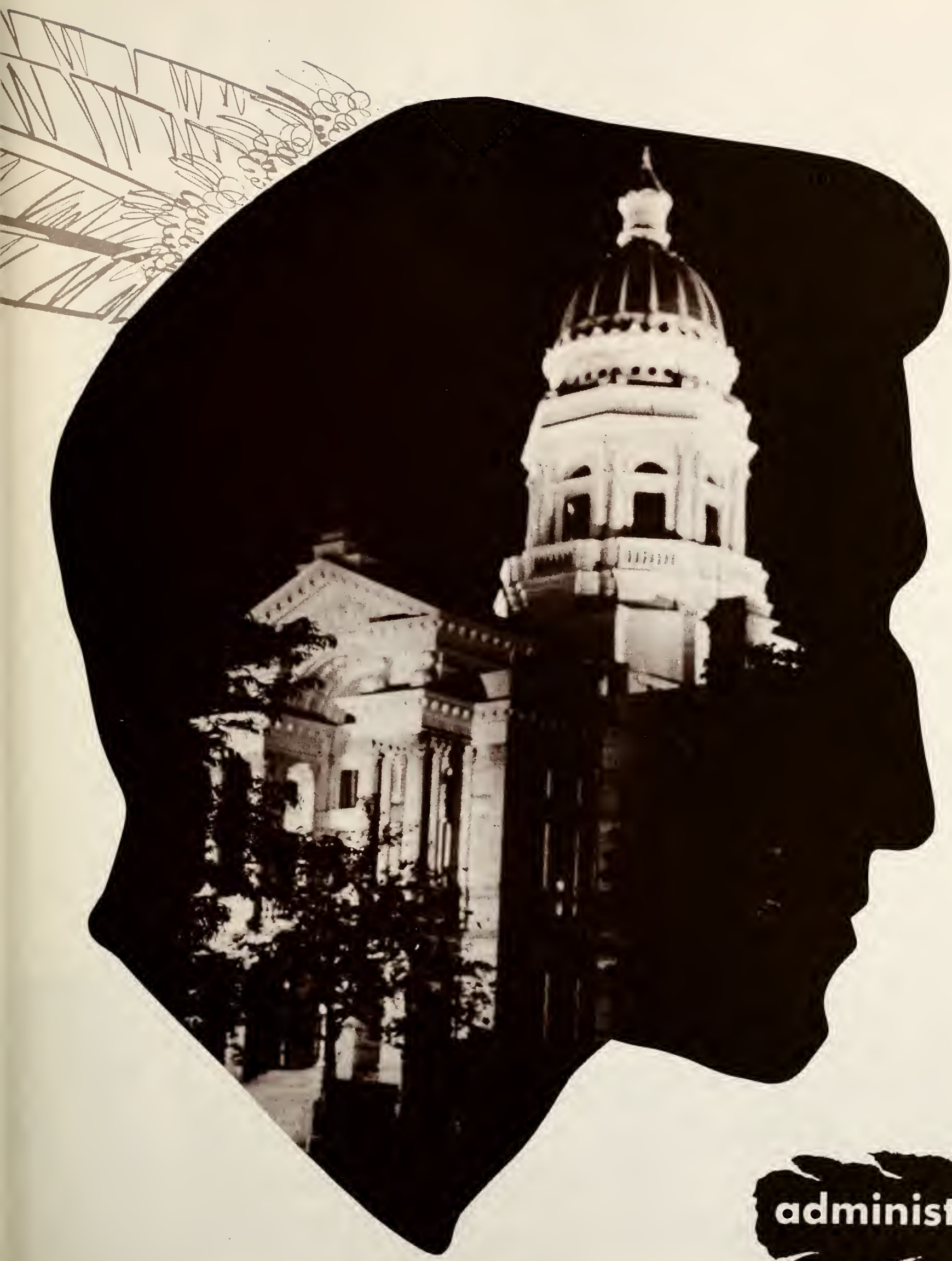

administration

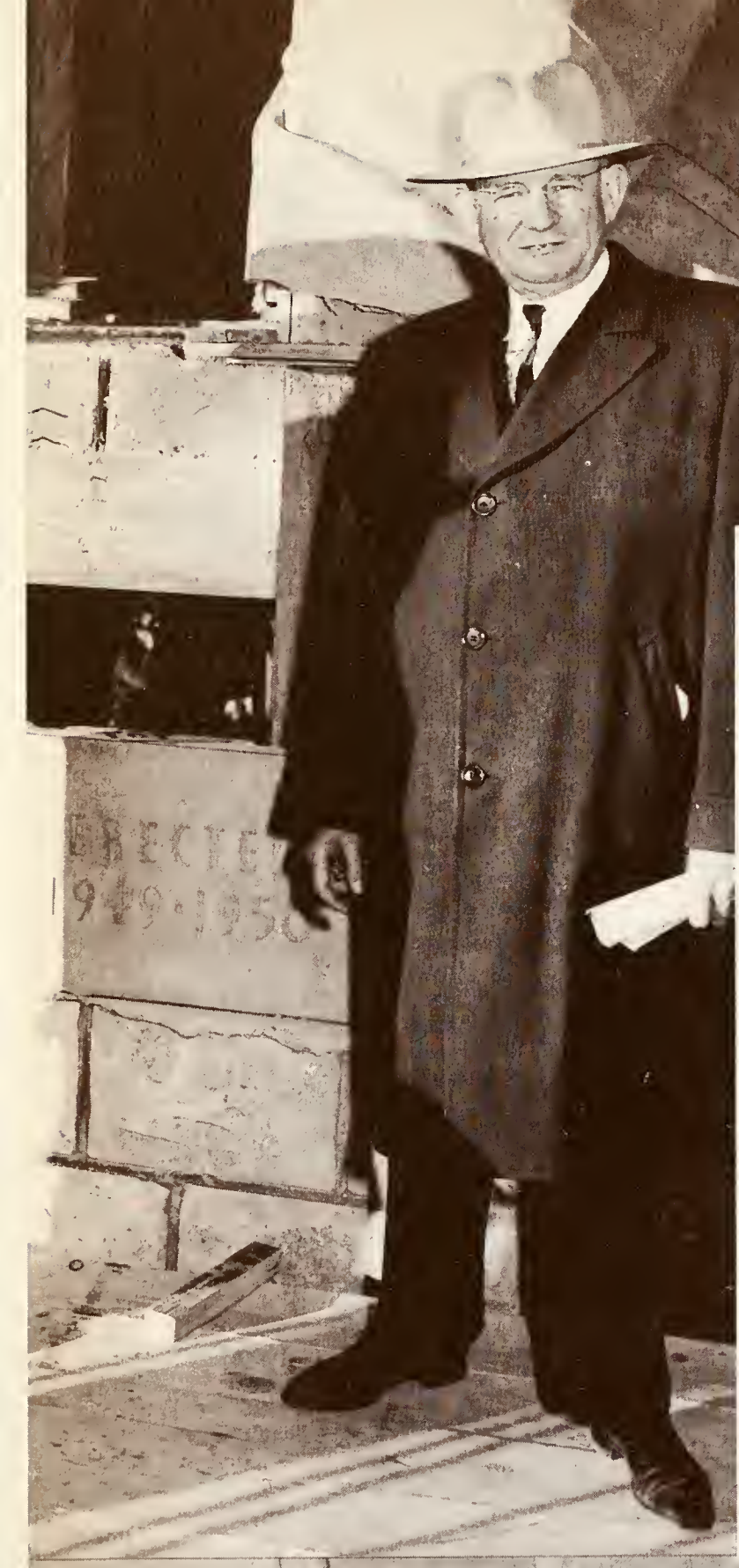

President Humphrey

Board of Trustees

THE UNIVERSITY OF WYOMING

OFFICE OF THE PRESIDENT

OLD MAIN

LARAMIE, WYOMING

TO THE STUDENTS OF THE
UNIVERSITY OF WYOMING

The State of Wyoming has provided for its young people an institution of higher learning of which they can well be proud. At your State University you have the opportunity to prepare yourselves not only for the vocation or profession of your choosing but also for the richer, fuller life which all of us desire.

It is true that "education is life," but it is also true that education is preparation for life. Your years here will help you to realize that whatever is ahead for the world, your destiny is in your own hands and that you can be what you determine to be.

Work, patience, good will, wisdom, and faith will give the person who possesses them the answers to most of his problems. But they do not come merely from wishing for them. They become part of you as you do the things day by day that develop them. You will have opportunity at the University of Wyoming to develop those qualities and become the kind of person you want to be.

Sincerely yours,

G. D. HUMPHREY
President

A. G. Crane, *Governor, State of Wyoming*

BOARD OF TRUSTEES (Left to Right) - Mr. Del Monte, Mrs. Patterson, Miss Stoldt, Mr. Burwell, Dr. Cunningham. Mr. Simpson, Governor Crane, President Humphrey, Mr. Watenpaugh, Mr. Sullivan, Mr. Hansen, Mr. Smith.

Students here have found a true and admirable friend in Dean Galliver. She has met their many and varied problems with logical solutions, a sense of humor and optimistic views for many years. Her job consists of chaperoning to interior decorating and she enjoys it immensely.

A combination of rare understanding and a keen personality has made Dean A. L. Keeney an extremely well-liked faculty member. He has been dean of men at the University for four years and previously served as a member of the Board of Trustees. The Dean is a true, respected friend of every student.

J. D. Alford,
Correspondence Study and Veterans Appraiser

L. S. Crawford, *Veteran's Administration*

Gertrude Dorety, *News Service*

C. B. Jensen, *Buildings and Grounds*

R. E. McWhinnie, *Registrar*

L. G. Meeboer, *Assistant Comptroller*

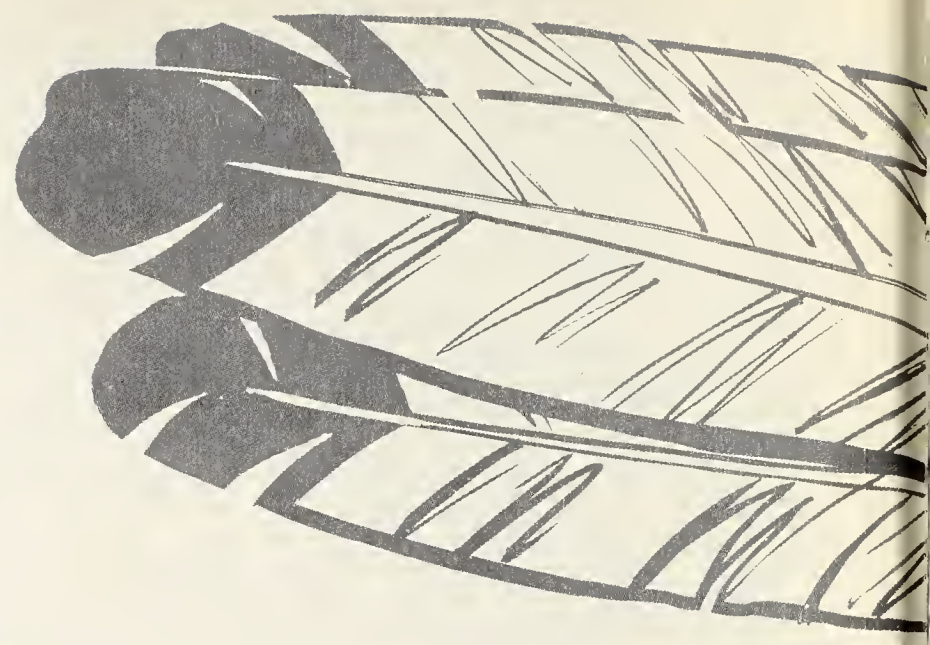

R. Walter Miller, *Student Union Director*

Fay E. Smith, *Comptroller*

Harold L. Van Blair, *Auditor, Student Acct.'s*

faculty

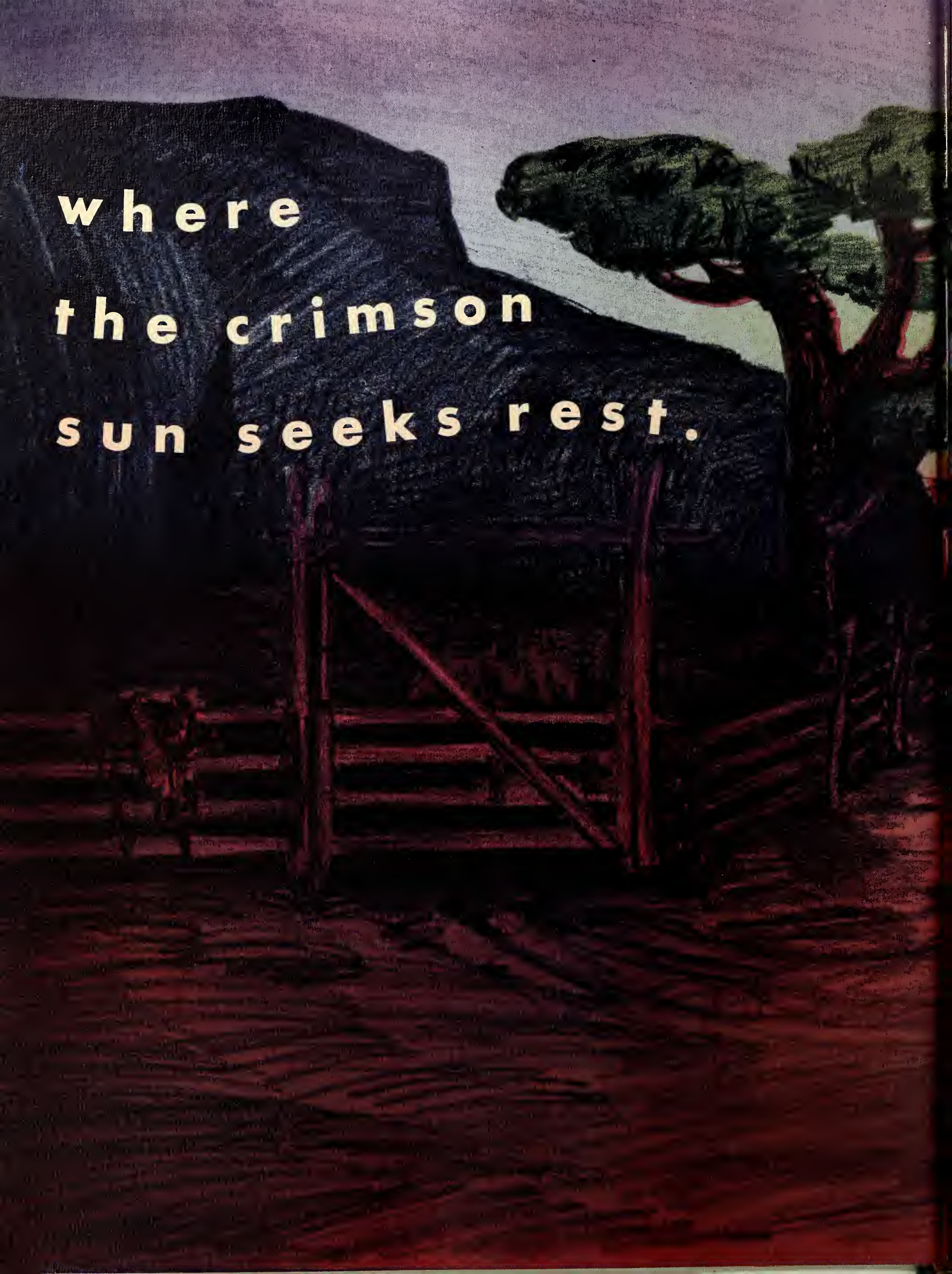
where
the crimson
sun seeks rest.

Robert H. Bruce
Dean of Graduate School

R. R. Hamilton
Dean of Law School

J. A. Hill
Dean of Agriculture School

deans

David O'Day
Dean of Pharmacy School

M. C. Mundell
Acting Dean of Commerce and Industry

H. T. Person
Dean of Engineering School

O. H. Rechard
Dean of Liberal Arts

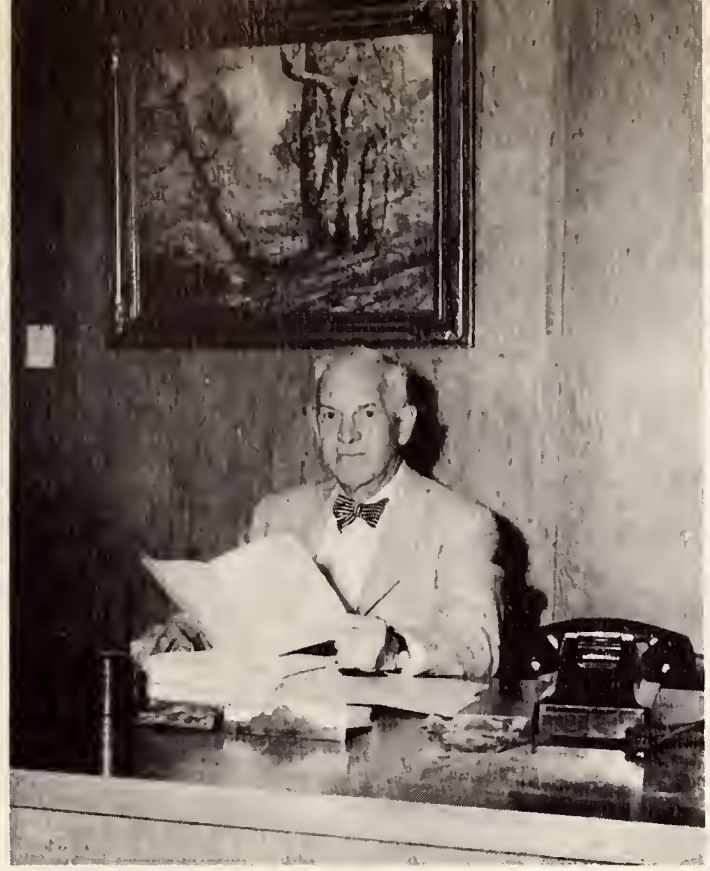

O. C. Schwiering
Dean of Education

O. A. Beath
Research Chemistry

department heads

A. E. Bowman
Extension Service, Agriculture

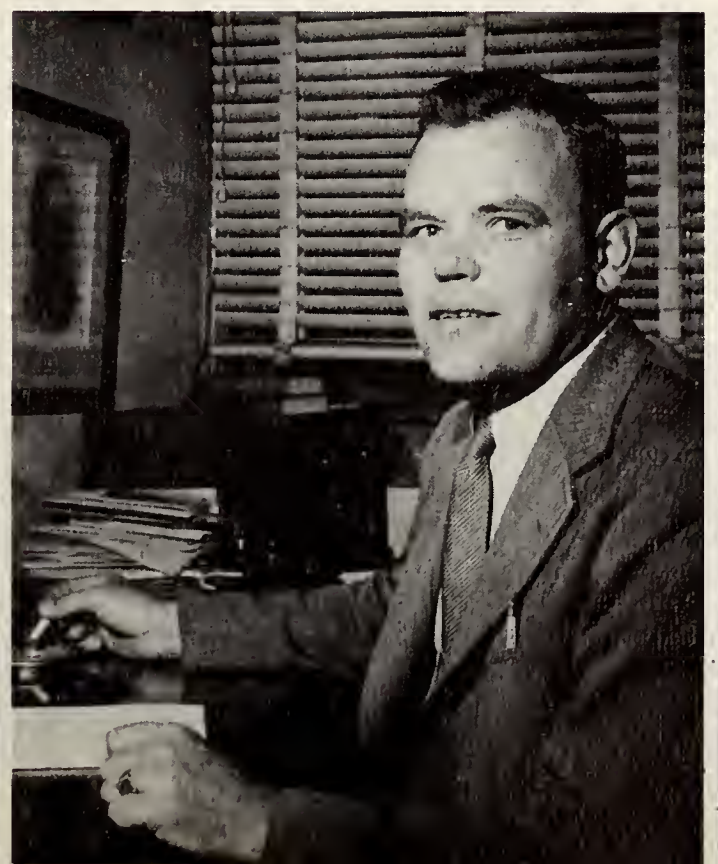

N. W. Hilston
Animal Production

E. J. McKittrick
Home Economics

W. L. Quayle
State Farms

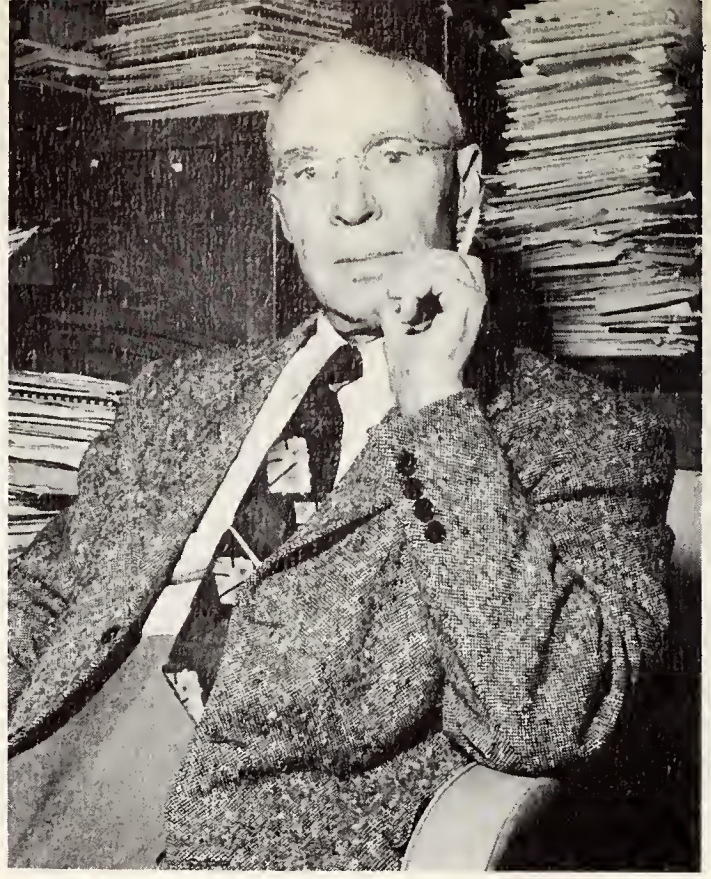

A. F. Vass
Agronomy and Economics

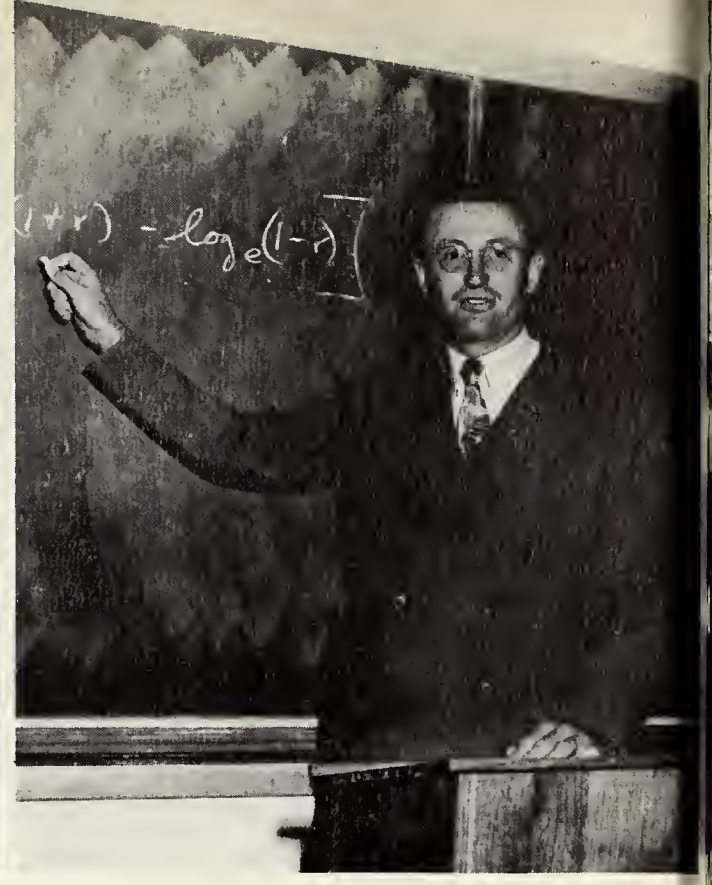

Edward C. Bryant
Statistics

department heads

W. E. Daniels
Accounting

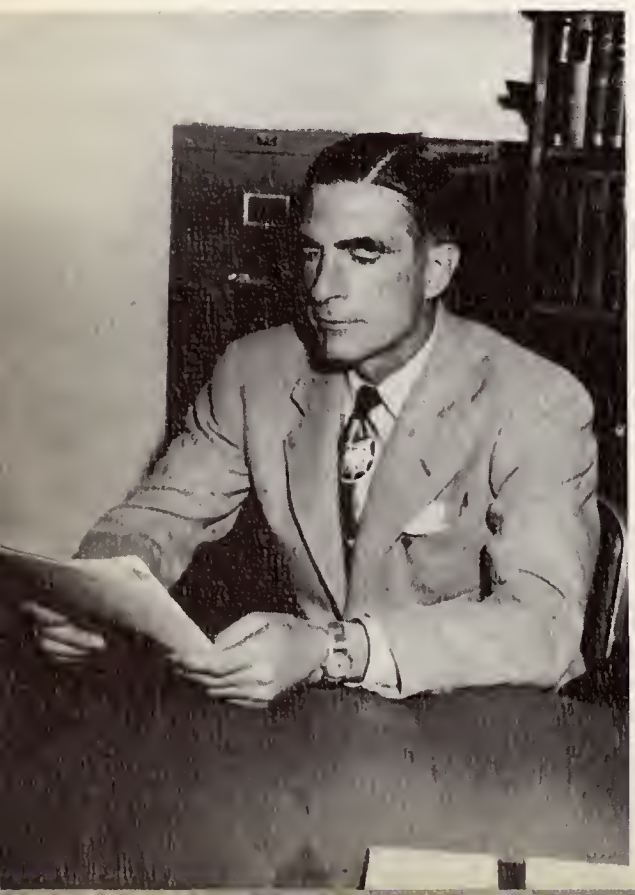

Laura H. Summers
Secretarial Sciences

Forrest A. Holmes
Vocational Education

L. R. Kilzer
Secondary Education

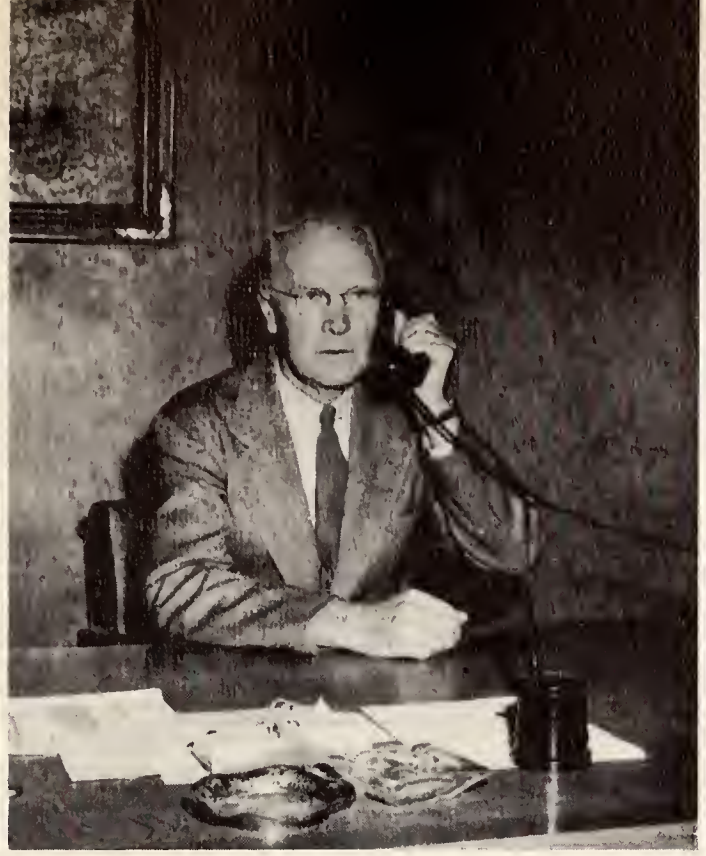

J. R. McNeel
Guidance

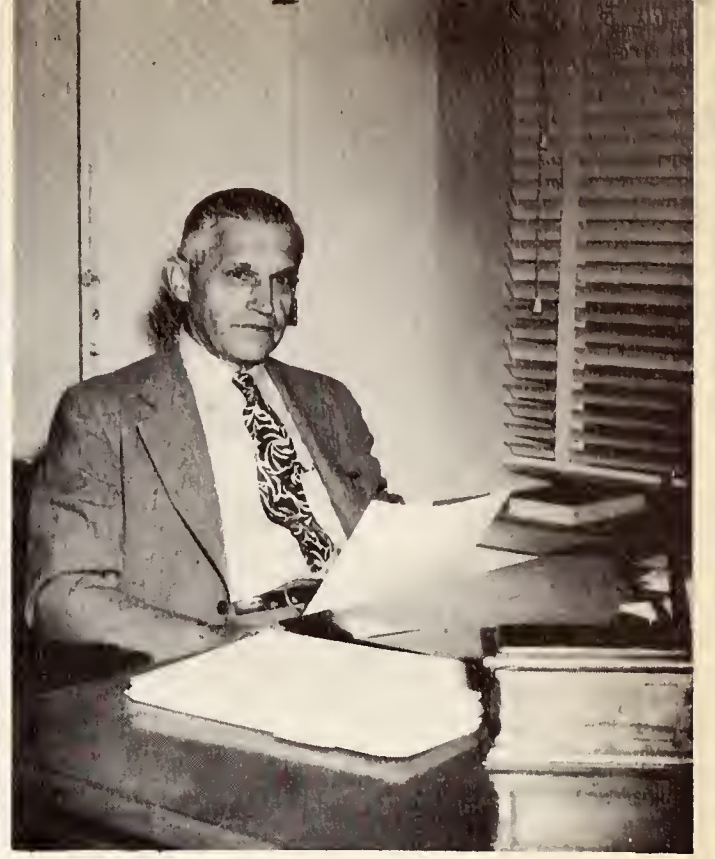

Walter C. Reusser
Education Administration

department heads

Randall D. Watkins
Physical Education (Men)

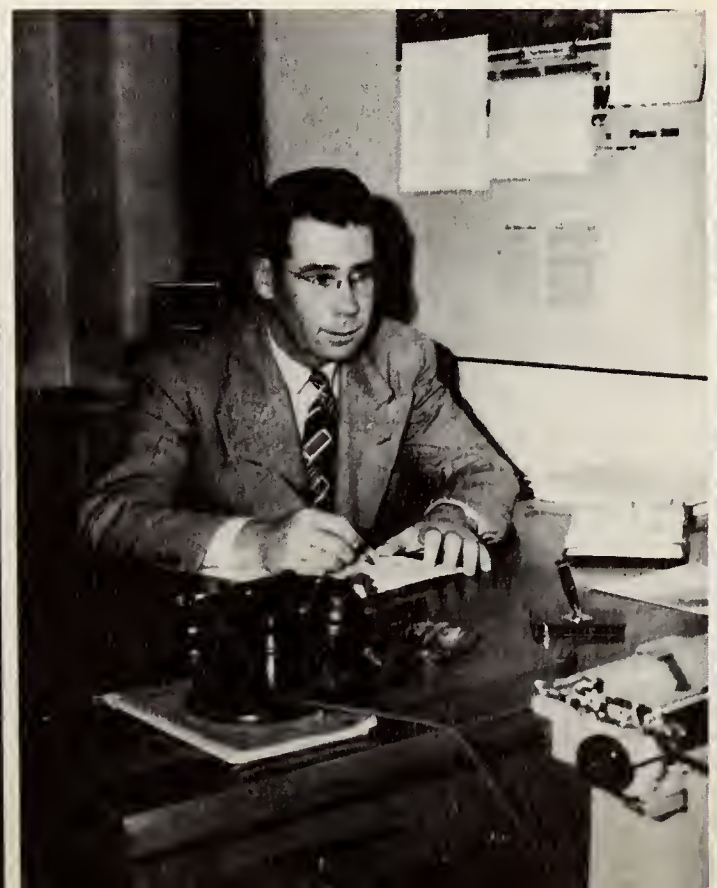

A. J. McGaw
Civil Engineering

V. O. Long
Electrical Engineering

Eric J. Lindahl
Mechanical Engineering

E. R. Schierz
Chemistry

Ralph E. Conwell
Economics and Sociology

department heads

Allan A. Willman
Music

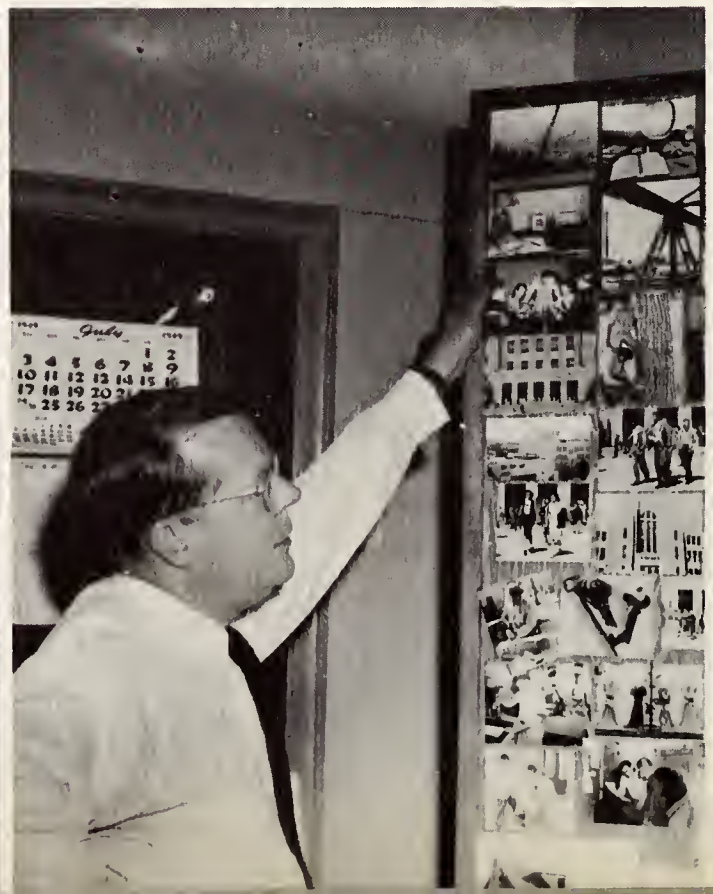

W. R. Biggs
Journalism

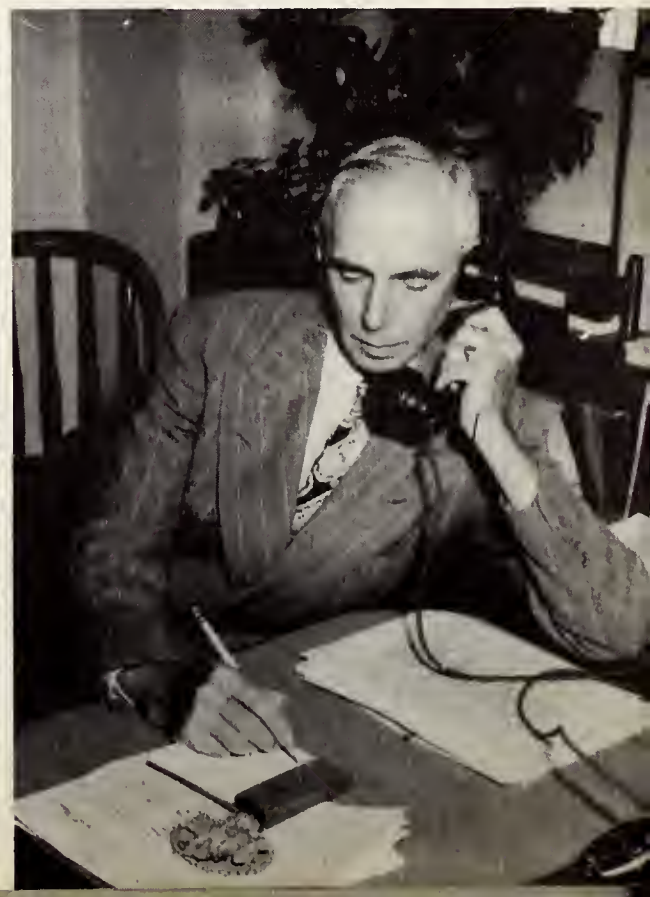

C. F. Barr
Mathematics

Herman H. Trachsel
Political Science

Hugh B. McFadden
Psychology and Philosophy

Floyd L. Clarke
Zoology

department heads

W. G. Solheim, *Botany (left)*
Dr. S. H. Knight, *Geology*

Richard R. Dunham, *Speech (left)*
T. A. Larson, *History*

Carl A. Cinnamon, *Physics (right)*
R. A. Morgan, *General Engineering and Drawing*

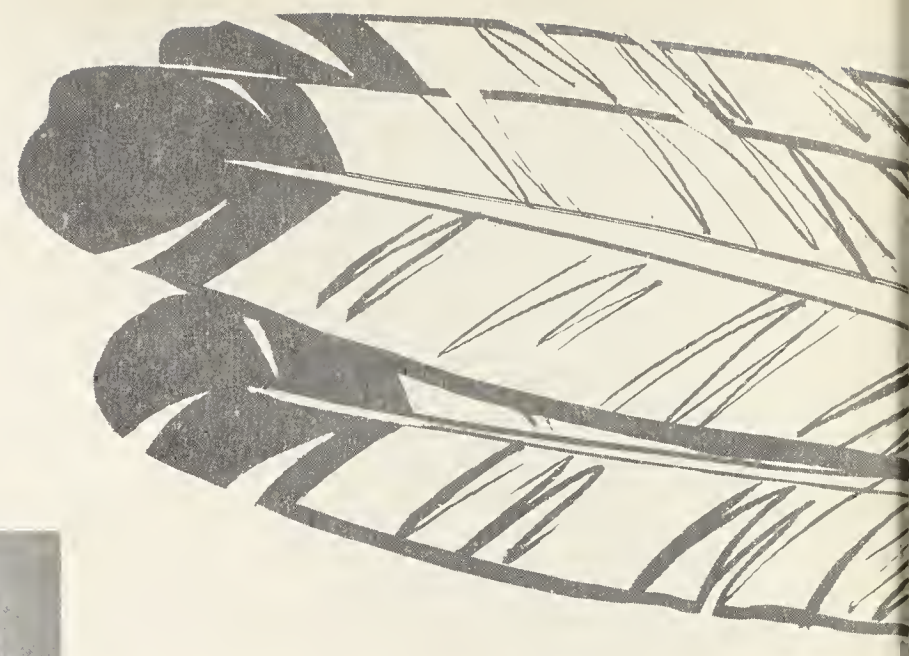

L. L. Smith, *English (left)*
Adolphe J. Dickman, *Foreign Languages*

Bowden Wyatt, *Football*

Wiles Hallock, *Athletic Publicity Director*

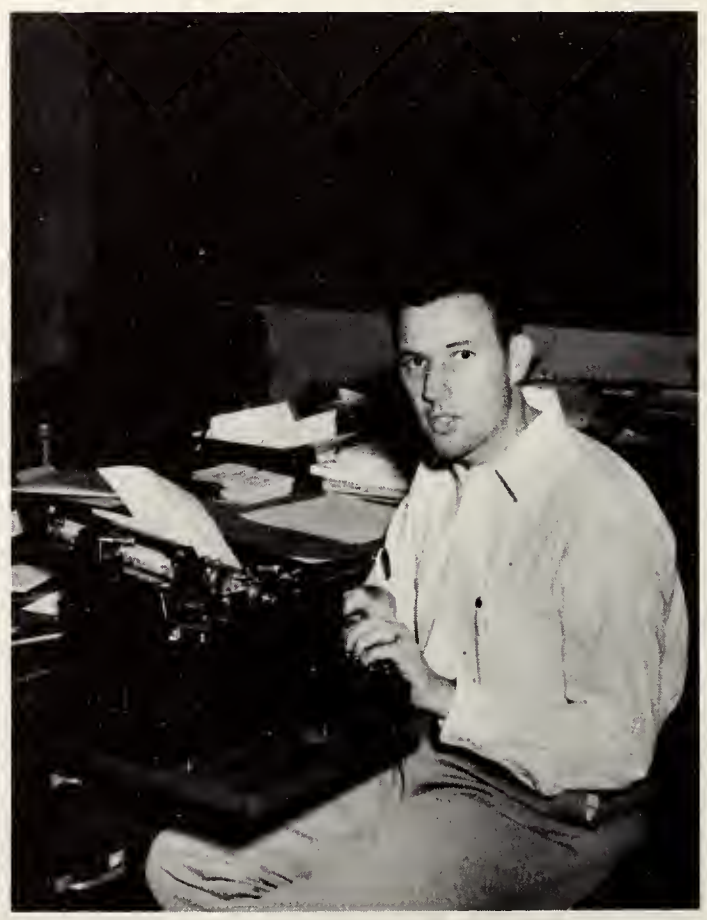

seniors

senior

ABRAHAMSON, J
Evanston, Wyoming

ADDINGTON, Irwin
Newcastle, Wyoming

ALLEN, Clark
Laramie, Wyoming

ALLEN, Robert W.
Chatham, Mass

ALLISON, Louis
Laramie, Wyoming

ANDERSON, Russell
Santa Monica, Calif

ANDRIKOPOULOS, Basil
Cheyenne, Wyoming

ADAIR, Elizabeth
San Antonio, Texas

AFFLERBACH, R
Cheyenne, Wyoming

ALLEN, George H.
Grants Pass, Oregon

ALLEN, Stowe
Laramie, Wyoming

AMES, Walter
New Castle, Penn

ANDREN, Mae
Cody, Wyoming

ANGELI, Rudolph
Superior, Wyoming

ADAMSON, Emmet
Toronto, Kansas

AGGERS, Jack
Thermopolis, Wyo

ALLEN, Louis
Sheridan, Wyoming

ALLEY, Glen
Cokeville, Wyoming

ANDERSON, B
Sundance, Wyoming

ANDREWS, Robert
Lead, South Dakota

ANNALA, Rayma
Diamondville, Wyoming

ANTHONEY, W
Rockford, Illinois

ARSULICH, Thomas
East Chicago, Indiana

ATKINSON, W
Ten Sleep, Wyo

BABCOCK, Orrin
Laramie, Wyoming

BAILLIE, Charleen
Casper, Wyoming

BAIRD, Alfred
Webster City, Iowa

BALDRIDGE, Eugene
Rock Springs, Wyoming

ARNOLD, Robert
Casper, Wyoming

ATKINS, Jesse
Brace, Mississippi

AXE, Edmond
Laramie, Wyoming

BADLEY, Bruce
Lander, Wyoming

BAIN, Dorothy
Thermopolis, Wyo

BALDEN, James
Buffalo, Wyoming

BALDWIN, Dick
Afton, Wyoming

BALES, William
Eugene, Oregon

BALL, Don
Laramie, Wyoming

BALOG, George
Superior, Wyoming

BARKLEY, Allen
Midwest, Wyoming

BARKER, Harry
Moose, Wyoming

BARR, Maurice
Laramie, Wyoming

BATH, James
Laramie, Wyoming

BARBEE, William
Lusk, Wyoming

BARLOW. Henry
Gillette, Wyoming

BARNARD, Doris
Evanston, Wyoming

BARROWS, Gerold
Ralston, Wyoming

BATZ, Gilbert
Cheyenne, Wyoming

BARK, Robert
Jackson, Wyoming

BARLOW, James
Laramie, Wyoming

BARODY, Roger
Geneva, New York

BATE, Neal
Lander, Wyoming

BEAHM, Herschel
Cheyenne, Wyoming

class

BEASLEY, Harvey
Casper, Wyoming

BEISTLE, Roy
San Jose, California

BENNETT, Richard
Casper, Wyoming

BERRY, Mildred
Rock Springs, Wyo

BJERKE, William
Powell, Wyoming

BLISS, Carl
Little Bear, Wyoming

BECKETT, Robert
Craig, Colorado

BELL, George R.
Riverton, Wyoming

BENTLEY, Edwin
Newcastle, Wyoming

BIGGS, Charles
Laramie, Wyoming

BLAKEMAN, Daisy
Sundance, Wyoming

BLISS, John
Little Bear, Wyoming

BEARDSLEY, Dee
Lance Creek, Wyo

senior

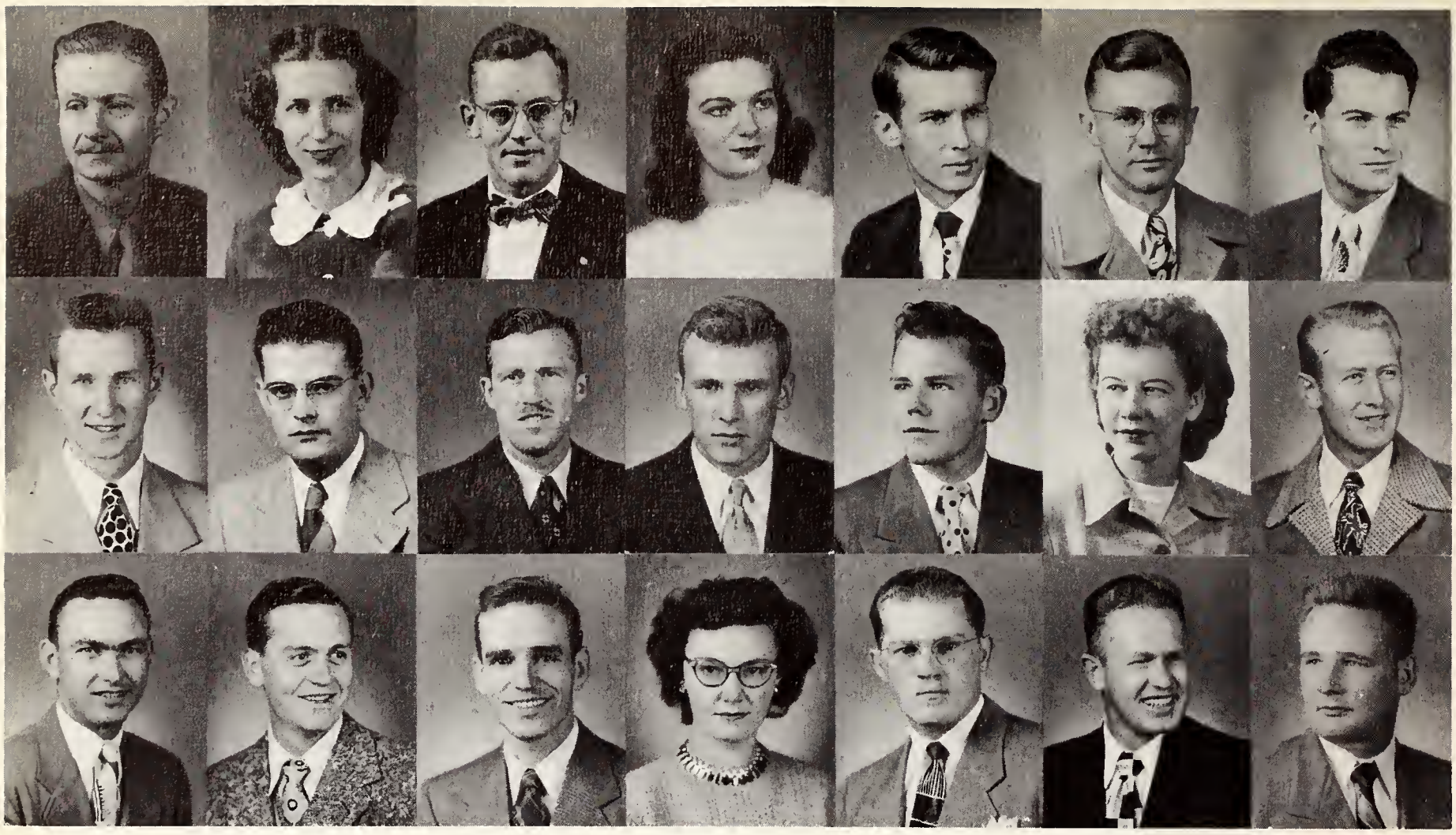

BLOESCH, Herman
Chicago, Illinois

BONELLA, Irene
Hudson, Wyoming

BOSTICK, Paul
Douglas, Wyoming

BRADLEY, Ann
Casper, Wyoming

BRATZLER, Glen
Clinton, Missouri

BROWN, Harold
Bronx, New York

BROWNE, Marvin
Glen Ridge, New Jersey

BLOOM, Keith
Powell, Wyoming

BONICELLI, Roger
Diamondville, Wyo

BOWER, Count
Laramie, Wyoming

BRAMLET, Robert
Cora, Wyoming

BRESSLER, Vern
Moose, Wyoming

BROWN, Mrs. J A
Eldon, Iowa

BRUBAKER, Donald
Glenrock, Wyoming

BOGRETT, Jack
Riverton, Wyoming

BORN, Darrol
Modesto, California

BOYD, William
Leaksville, N. C.

BRAMWELL, L
Green River, Wyo

BROOKS, Francis
Cheyenne, Wyoming

BROWN, Robert
Rawlins, Wyoming

BRYANT, James
Rozet, Wyoming

BUNN, John
Pittsfield, Illinois

BURGES, Don
Casper, Wyoming

BURMAN, Robert
Everson, Washington

BURTON, Hortense
Afton, Wyoming

BUTZ, Jack
Denver, Colorado

CALLAHAN, John
Ontario, Oregon

CAMPBELL, Rosemary
Dundee, Illinois

BURD, Harold
Kortes Dam, Wyo

BURKE, John
Laramie, Wyoming

BURTNESS, Roger
Billings, Montana

BURZLAFF, Donald
Wheatland, Wyo

CALL, Dale
Afton, Wyoming

CAMMACK, LeRoy
Hulett, Wyoming

CANADY, Virginia
Douglas, Wyoming

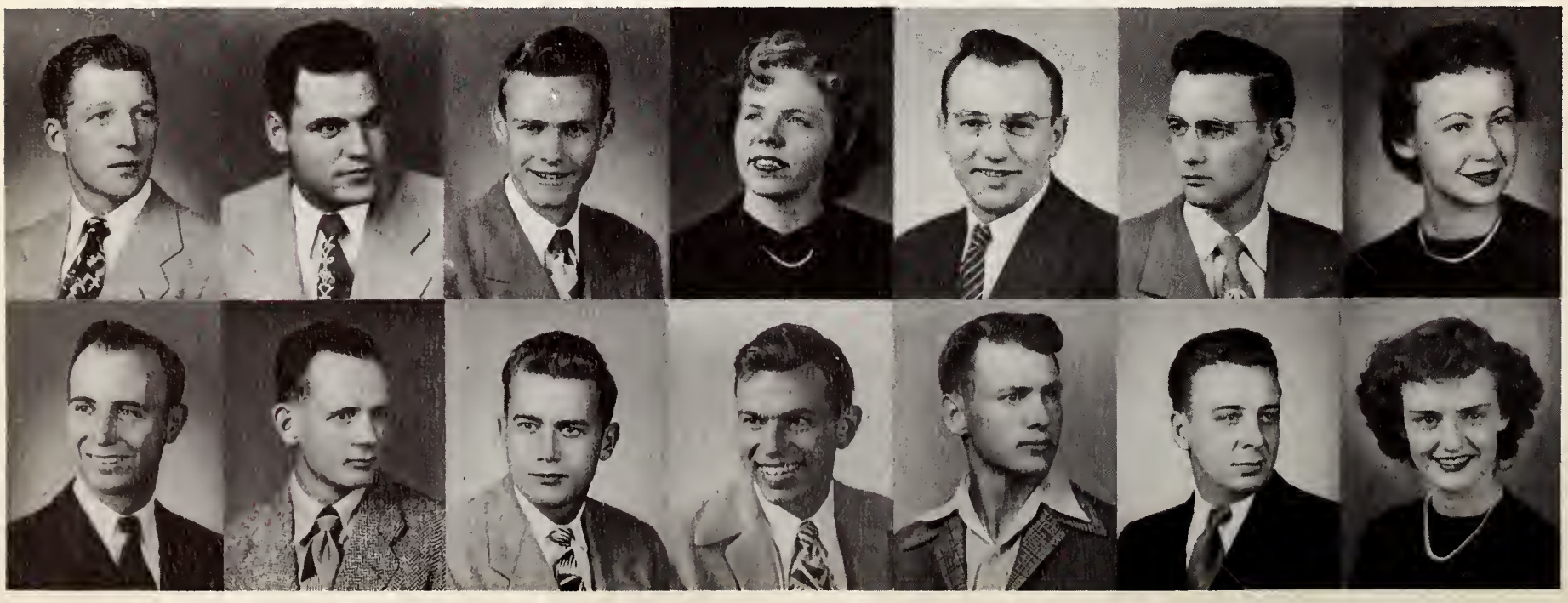

CANESTRINI, G
Rock Springs, Wyo

CAREY, Beverly
Greybull, Wyoming

CAREY, James
Greybull, Wyoming

CARLSON, Eugene
Rock Springs, Wyo

CARLSON, Ruth
Rock Springs, Wyo

CARROLL, Thomas
Laramie, Wyoming

CASTLEBERRY, Richard
Baldwyn, Mississippi

CAREY, Joe
Greybull, Wyoming

CARLSON, Frank
Lander, Wyoming

CARR, James
Sheridan, Wyoming

CARSON, Harvey
Lander, Wyoming

CHAMBERLAIN, Dale
Greybull, Wyoming

CAREY, Marian
Greybull, Wyoming

CARLSON, Ronald
Galesburg, Illlinois

CARROLL, Beverly
Laramie, Wyoming

CASEY, Tom
Riverton, Wyoming

CHANDLER, Joseph
Leaksville, North Carolina

class

CHAPMAN, Ted
Greybull, Wyoming

CHASE, Allan
Laramie, Wyoming

CHISHOLM, Mary G.
Laramie, Wyoming

CHOUTEAU, H
Pinedale, Wyoming

CHRISTOFFERSON,
Waupaca, Wisconsin

CINNAMON, Ruthmarie
Laramie, Wyoming

CHAPMAN, Wayne
Chanute, Kansas

CHERRY, Charles
Brighton, Colorado

CHOCAS, Gust
Cheyenne, Wyoming

CHRISTENSEN, F
Newcastle, Wyo

CHRISTOPULOS, G
Cheyenne, Wyoming

CLABAUGH, Richard
Arvada, Wyoming

CHAPMAN, J
Cynwyd, Penn

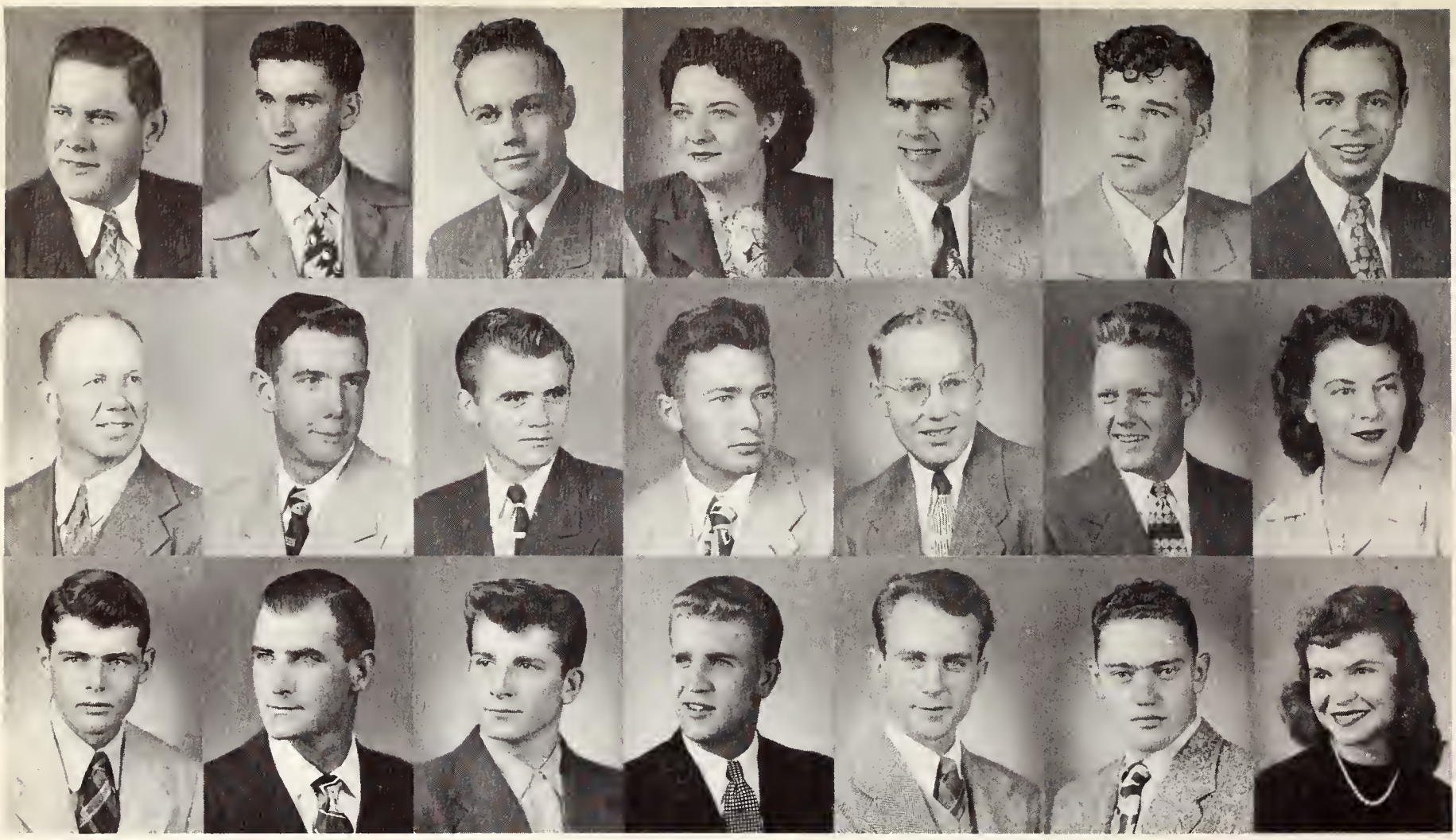

CLARK, Thomas
Lingle, Wyoming

COGHLAN, Neil
Oakland, California

COLLINS, Donald
Laramie, Wyoming

COLLINS, Lael
Fort Collins, Colo

CONDIT, Richard
Buffalo, Wyoming

COOK, Jack
Rockford, Illinois

CORDINER, David
Cheyenne, Wyoming

CLAWSON, Joseph
Lingle, Wyoming

COLES, John
Evanston, Wyoming

COLLINS, Edward
Fort Wayne, Indiana

COLLINS, Murray
San Jose, California

CONGER, Dean
Casper, Wyoming

COPENHAVER, John
Rock Springs, Wyo

CORTHELL, Jean
Laramie, Wyoming

CLAY, Perry
Laramie, Wyoming

COLLET, Louis
Oklahoma City, Okla.

COLLINS, George
Laramie, Wyoming

COMIN, William
Cheyenne, Wyoming

CONGER, Harvey
Kemmerer, Wyo

CORBETT, John
Laramie, Wyoming

CORTHELL, Peggy
Seattle, Washington

CORY, Paul
Cokeville, Wyoming

COULOMBE, James
Elgin, Illinois

COWIE, John
Denver, Colorado

CROSS, Harlan
Sheridan, Wyoming

CURTIS, Elmo
Wilson, Wyoming

DALEY, Wanda
Rawlins, Wyoming

DALY, Bart
Garden City, New York

COTTLE, Donald
Cheyenne, Wyoming

COVINGTON, Lee
Laramie, Wyoming

CREAGER, Robert
Casper, Wyoming

CURRIE, Shirley Ann
Casper, Wyoming

CUSACK, Vernon
Cheyenne, Wyoming

DALLEY, Mark
Laramie, Wyoming

DANCULOVICH, David
Chisholm, Minnesota

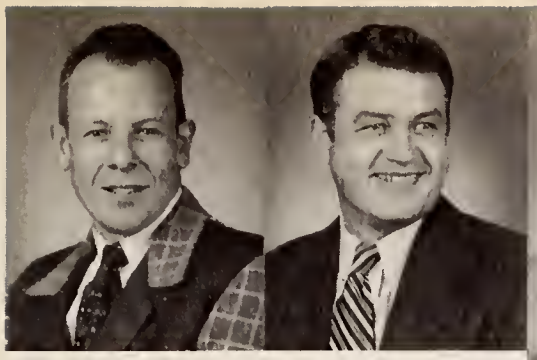

DAVIDSON, C
Saratoga, Wyoming

DAVIDSON, Jackson
Laramie, Wyoming

DAVIS, Frank
Wheatland, Wyo

DEAN, Roy
Piedmont, Wyoming

DE FOND, John
Cheyenne, Wyoming

DEMCHOK, George
Sheridan, Wyoming

DENZER, Olive
Laramie, Wyoming

DAVIS, John
Glendo, Wyoming

DEARDORFF, Wm.
Danville, Illinois

DE LAND, Charles
Laramie, Wyoming

DENILAULER, Albert
Somonauk, Illinois

DERU, Leonard
Rock Springs, Wyoming

DAVIS, Kenneth
Kemmerer, Wyo

DECORA, Andy
Rock Springs, Wyo.

DE LONG, Wallace
Laramie, Wyoming

DE NIRO, Patrick J.
Brooklyn, N. Y.

DESMOND, James
Lander, Wyoming

class

DIXON, Avis
Douglas, Wyoming

DOBBIN, Joseph
Ridgewood, N. Y.

DOTY, Loy
Greeley, Colorado

DOWNEY, Richard
Laramie, Wyoming

DREW, William
Casper, Wyoming

DUFFY, Gale
Kemmerer, Wyoming

DIXON, William
Calpet, Wyoming

DORMAN, Lewis
Powell, Wyoming

DOWNER, Howard
Casper, Wyoming

DOYLE, Walter
Cheyenne, Wyoming

DRUM, Sherrill E.
Medicine Bow, Wyo

DUMBRILL, Richard
Upton, Wyoming

DE VORE, Harold
Laramie, Wyoming

senior

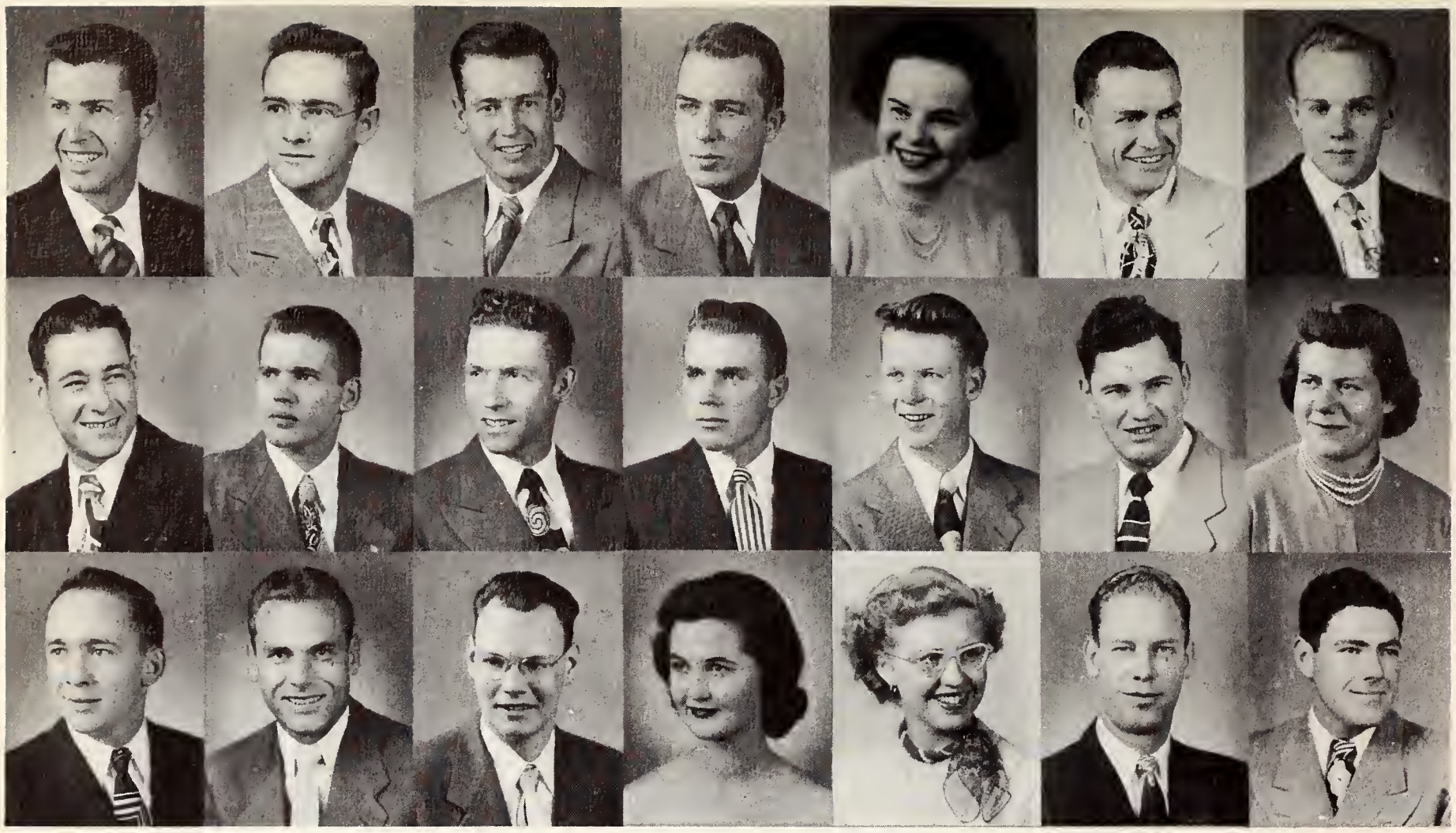

DUNN, Donavan
Glendale, California

DUNNING, David
Evanston, Wyoming

DURFEE, Jay
Sundance, Wyoming

DURFEE, Richard
Sundance, Wyoming

DURKEE, James
Muncy Valley, Penn

DUTCHER, Lee
Laramie, Wyoming

DYKINS, Charles
Laramie, Wyoming

DYKINS, Justin
Beach, North Dakota

EARLEY, George
Lander, Wyoming

EAST, William V.
Sheridan, Wyoming

ECKERDT, John
Worland, Wyoming

ECKERLE, Joan
Laramie, Wyoming

EDWARDS, Gwen
Kirkland, Illinois

ELLIS, Francis
Casper, Wyoming

ELLIS, Frances S.
Thermopolis, Wyo

ELLLIS, Harold
Thermopolis, Wyo

ENGELS, Dick
Kenosha, Wisconsin

ENGLEMAN, Ivan
Torrington, Wyoming

ENGSTROM, William
Laramie, Wyoming

ERZINGER, Sarah
Tensleep, Wyoming

ESCHRICH, John
Buffalo, Wyoming

ESTERBROOK, K
Laramie, Wyoming

ESTERLINE, M
Casper, Wyoming

EVANS, Kay
Casper, Wyoming

EVANS, Lloyd
Cody, Wyoming

EYKYN, Marjorie
Laramie, Wyoming

FAULKNER, Dale
Casper, Wyoming

FOULKNER, Pat
Torrington, Wyoming

FEDERER, Meilen
Cheyenne, Wyoming

FELLOWS, Thomas
Lodge Grass, Mont.

FERRARI, Charles
Frontier, Wyoming

FIELD, Toria
Laramie, Wyoming

FINNELL, Tommy
Laramie, Wyoming

FISH, Jack
Laramie, Wyoming

FLETCHER, James
Newcastle, Wyoming

FLINN, Arnie
Huntley, Wyoming

FOREMAN, Mary A
Laramie, Wyoming

FREEMAN, Kenneth
Rock Springs, Wyo

FUEHRER, Dale
Mitchell, Nebraska

GALE. Willis
Winnetka, Illinois

GARTNER, Robert
Hinsdale, Illinois

GAYLORD, John
Reliance, Wyoming

FREESE, James
Lander, Wyoming

GADDY, Albert
Newburg, Missouri

GALOVICH, Joe
Thermopolis, Wyo.

GASTON, Gene
Casper, Wyoming

GEORGEN, Leland
Sheridan, Wyoming

FRYER, Arlan
Newcastle, Wyoming

GADDY, Mrs. Jean
Newburg, Missouri

GALOVICH, Peter
Thermopolis, Wyo.

GAYLORD, Garth
Lander, Wyoming

GEORGES, Perry
Kemmerer, Wyoming

class

GESLIN, Howard
Riverton, Wyoming

GILLUM, James
Rock Springs, Wyo

GOBLE, George
Buffalo, Wyoming

GOOD, Dale
Raton, New Mexico

GOSE, Richard
Upton, Wyoming

GOTCHALL, Leon
Marion, Nebraska

GILL, Thomas
Cheyenne, Wyoming

GILPIN, Charles
Rock Springs, Wyo

GOMME, Robert
Hawk Springs, Wyo

GOODMAN, James
Laramie, Wyoming

GOTCHALL, J
Marion, Nebraska

GOTHBERG, Martin
Los Angeles, California

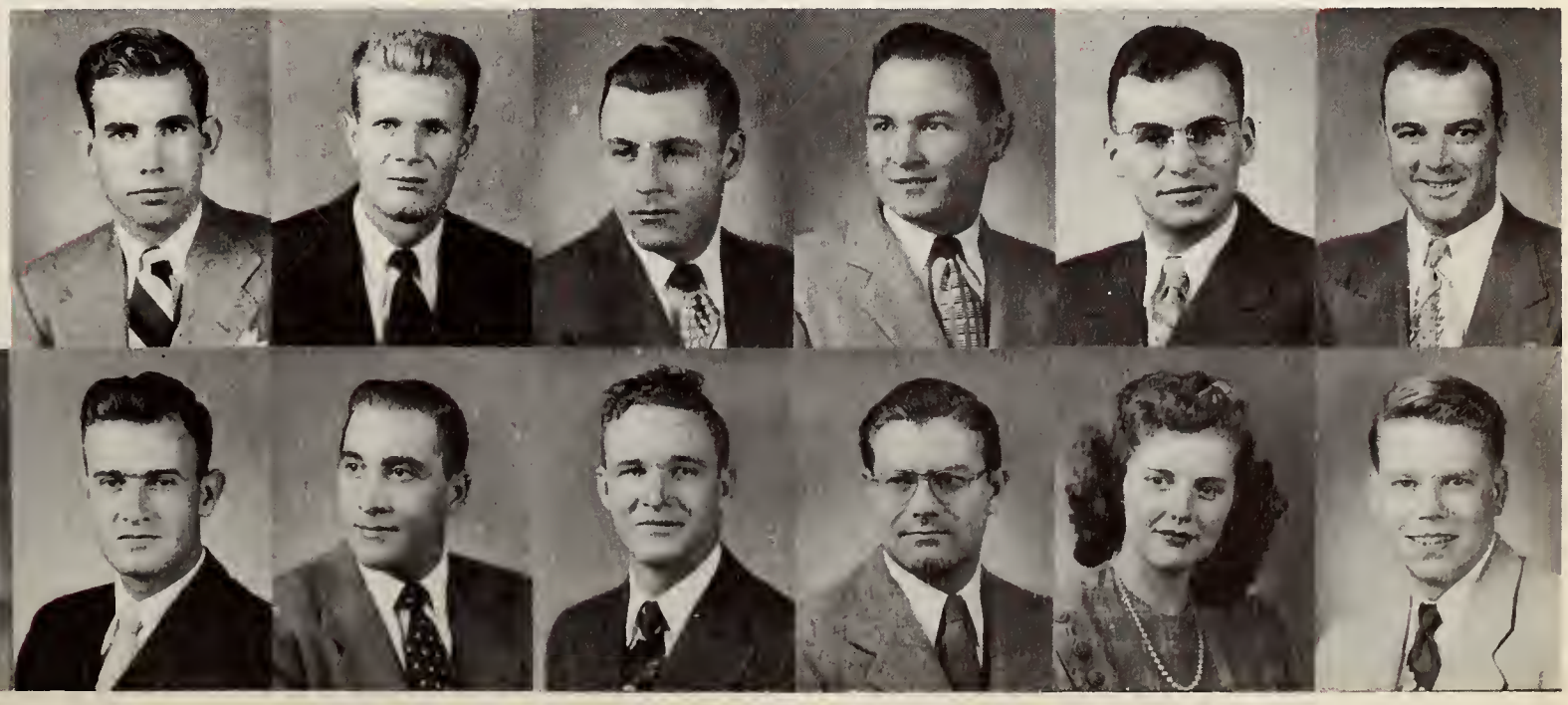

GERAUD, Joe
Riverton, Wyoming

senior

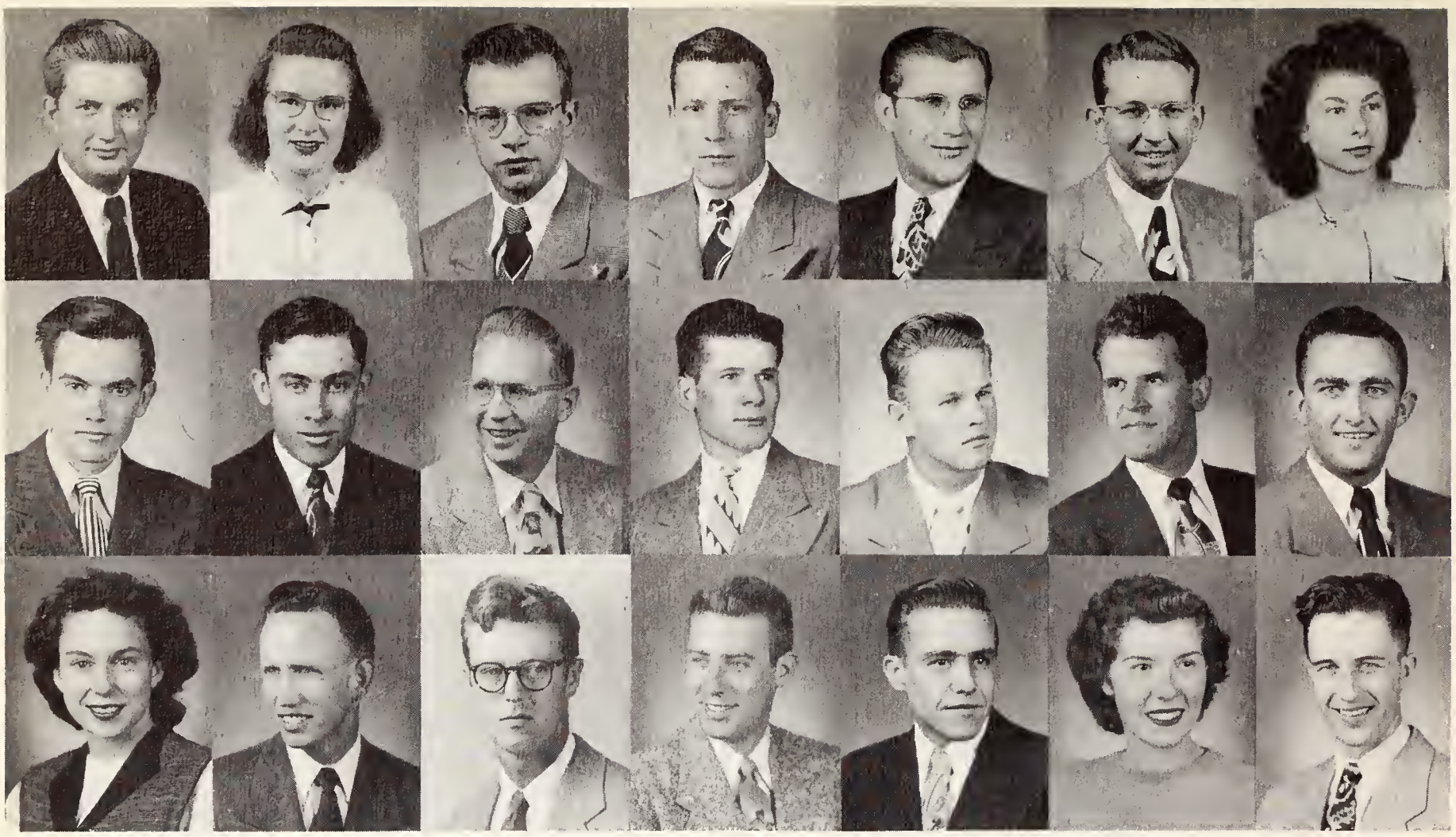

GOURLEY, James
Laramie, Wyoming

GRANDY, Virginia
Farson, Wyoming

GREENBAUN, C
Laramie, Wyoming

GRIFFITH, James
Lusk, Wyoming

GRUDEN, Eugene
Roundup, Montana

GUSTAFSON, John
Polk, Nebraska

HAETS, Lyn
San Jose, California

GRACE, Robert
Birmingham, Ala

GRAS, Sidney
Rock Springs, Wyo

GUFF, Edward
Chugwater, Wyoming

GRINNESTAFF, G
Big Piney, Wyoming

GRUBER, Richard
Acme, Wyoming

GUSTIN, Bill
Cheyenne, Wyoming

HAGIST, Warren
Casper, Wyoming

GRAHAM, W
Shoshoni, Wyoming

GRAY, Henry
Little Rock Arkansas

GREGG, Peter
Scarsdale, New York

GROSZ, Donald
Rapid City, S. Dak.

GRUDEN, Henry
Cheyenne, Wyoming

HAABY, Louise
Sheridan, Wyoming

HAGWOOD, Donald
Arcadia, Nebraska

HAINWORTH, D
Powell, Wyoming

HAMILTON, Merle
Osage, Wyoming

HANKINS, Edward
Bridgeport, Nebraska

HANSEN, Anna
Lusk, Wyoming

HANSON, Peter
Cheyenne, Wyoming

HARRELL, Lois
Laramie, Wyoming

HARRIS, Mary Jean
San Diego, California

HAMILTON, D
Gerlach, Nevada

HAMMONS, Arlie
Albin, Wyoming

HANNUM, Marshall
Gillette, Wyoming

HANSEN, Don W.
Lovell, Wyoming

HARE, Joseph
Bar-Harbor, Maine

HARRIS, Harold
Laramie, Wyoming

HARRISON, William
Pine Bluffs, Wyoming

HART, Donald
Lamont, Wyoming

HARTLEY, Jerry
Roseville, Illinois

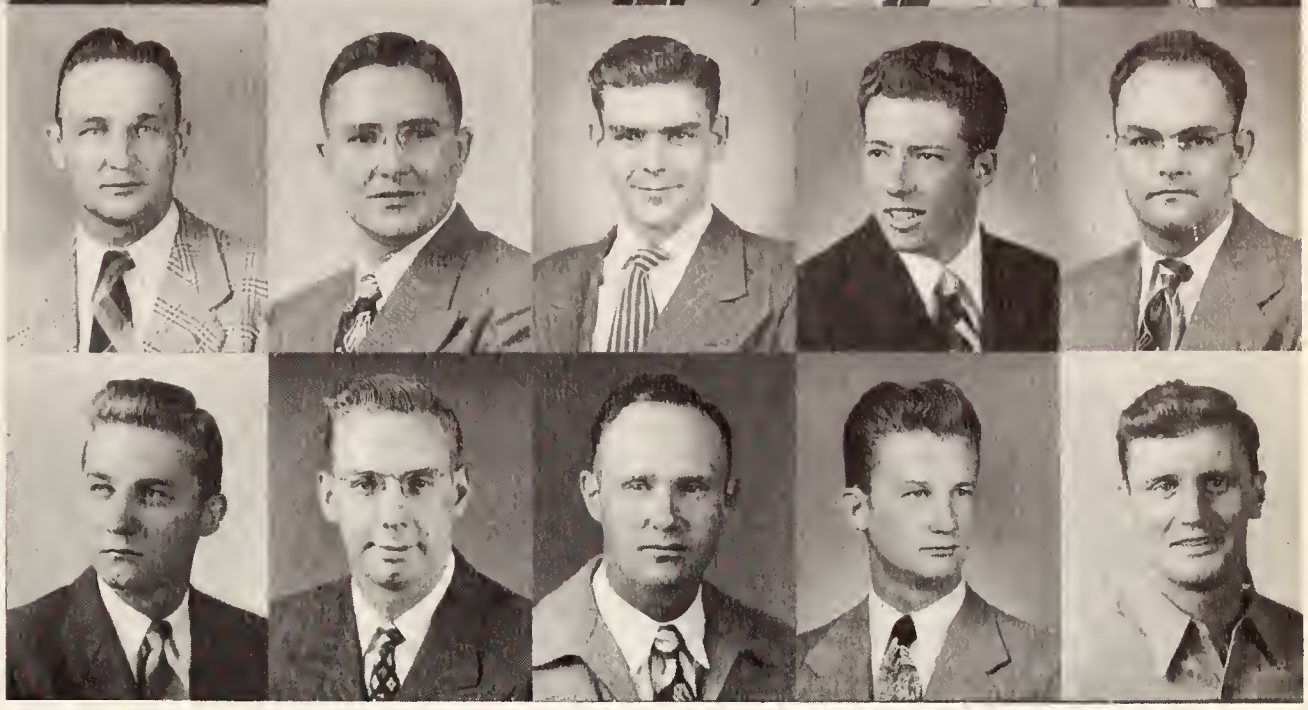

HASKINS, George
Laramie, Wyoming

HEGEDUS, W
Rock Springs, Wyo

HENDERSON, John
Laramie, Wyoming

HEPP, John
Riverton, Wyoming

HEUMIER, Charles
Lusk, Wyoming

HASKINS, Ray
Torrington, Wyoming

HELLEWELL, Louis
Evanston, Wyoming

HENNING, Gerald
Cheyenne, Wyoming

HERBERTSON, Jack
Rawlins, Wyoming

HEWARD, Robert
Evanston, Wyoming

HEARNE, Don
Hanna, Wyoming

HELMERICK, Robert
Greybull, Wyoming

HENRY, William
Douglas, Wyoming

HESELIUS, M
Los Angeles, Calif

HEWGLEY, Clarence
Nashville, Tennessee

class

HILEMAN, Bill
Light Street, Penn

HOFFMAN, Anne R
Laramie, Wyoming

HOLLAND, Eunice
Casper, Wyoming

HOY, Kenneth L.
Cheyenne, Wyoming

HUGHES, Cecil
Moorcroft, Wyoming

HUHTALA, Darlene
Laramie, Wyoming

HILL, Lucretia
Basin, Wyoming

HOFFMAN, Philip
Laramie, Wyoming

HOSKOVEC, W
Glenrock, Wyoming

HOY, Ted
Cheyenne, Wyoming

HUGHES, Gordon
Rock Springs, Wyo.

HUNTER, Elmer
La Junta, Colorado

HIESTAND, T. C.
Casper, Wyoming

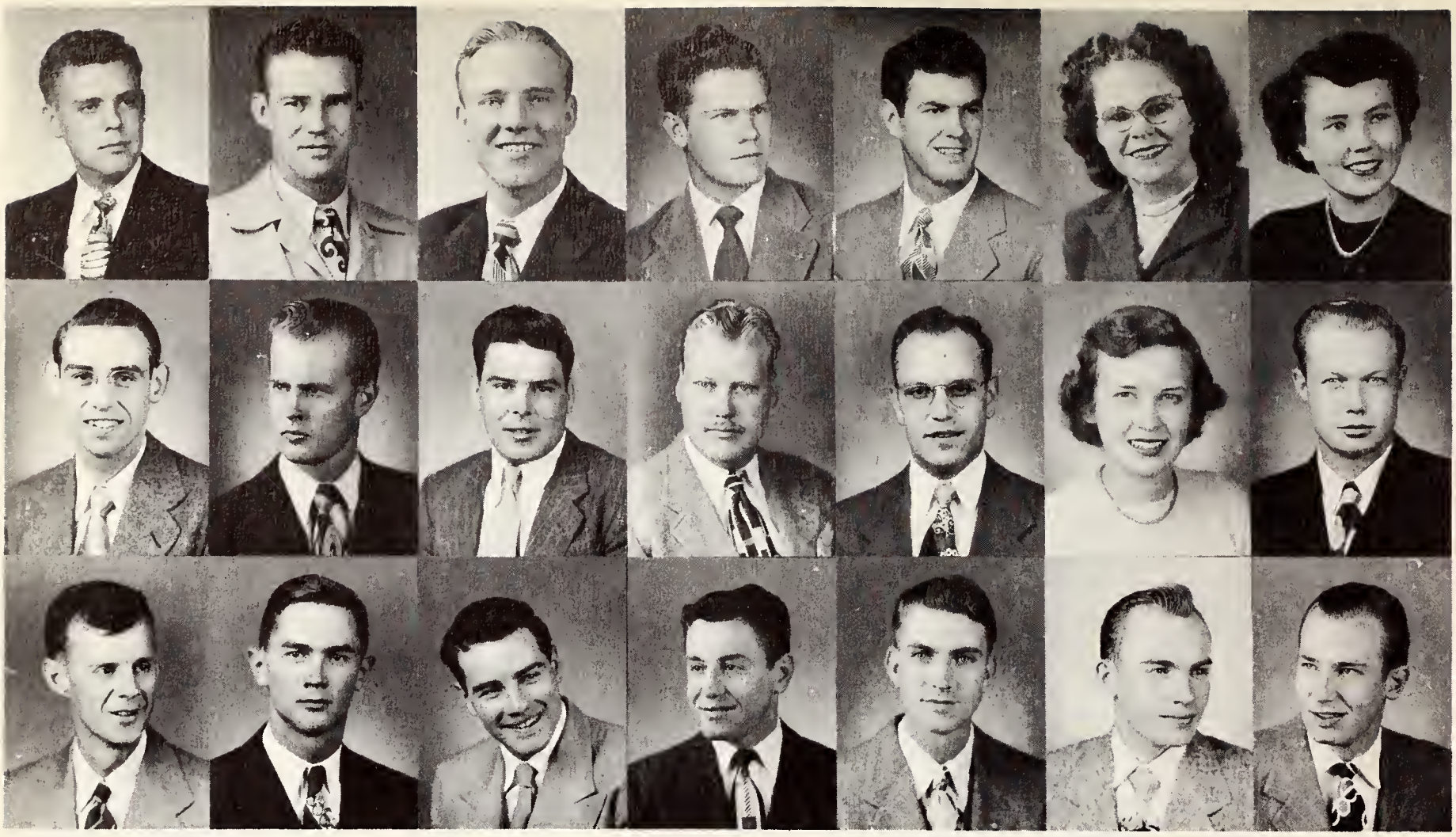

HUNTON, Donald
Wheatland, Wyo

HURRELL, Robert
Denver, Wyoming

HUTTO, Dan
St. George, South

IIAMS, John
Lander, Wyoming

IKE, Earl
Devils Tower, Wyo.

IRWIN, David
Laramie, Wyoming

JACOBS, John
Gillette, Wyoming

JEFFRES, Thomas
Laramie, Wyoming

JENSEN, Bruce
Green River, Wyo

JENSEN, Hugo
Laramie, Wyoming

JOHANSON, C
Laramie, Wyoming

JOHNS, Harry
Story, Wyoming

JOHNS, Kenneth
Frontier, Wyoming

JOHNSON, Douglas
Green River, Wyo

JOHNSON, Frederic
Elk Mountain, Wyo

JOHNSON, G
Casper, Wyoming

JOHNSON, Marilyn
Geneva, Illinois

JOHNSON, Melvin
White Plains, N. Y.

JOHNSON, Norma Mae
San Diego, California

JOHNSON, Norman
Laramie, Wyoming

JOHNSON, Wayne
Cheyenne, Wyoming

JOHNSON, Richard
Cheyenne, Wyo.

JOHNSON, Shirley
Kemmerer, Wyo.

JOHNSTON, V
Ranchester, Wyo

JONES, Barbara
Williamsville, Illinois

JONES, Don
Lovell, Wyoming

JONES, Jack
Laramie, Wyoming

JONES, James
Torrington, Wyoming

JONES, Walker
Philadelphia, Miss

JONES, William
Buffalo, Wyoming

JONES, William R.
Wheatland, Wyo

JULIO, Jean
Cheyenne, Wyoming

JUVAN, Eddie
Kemmerer, Wyoming

KALLAS, Jack
Laramie, Wyoming

KANE, Richard
Alliance, Nebraska

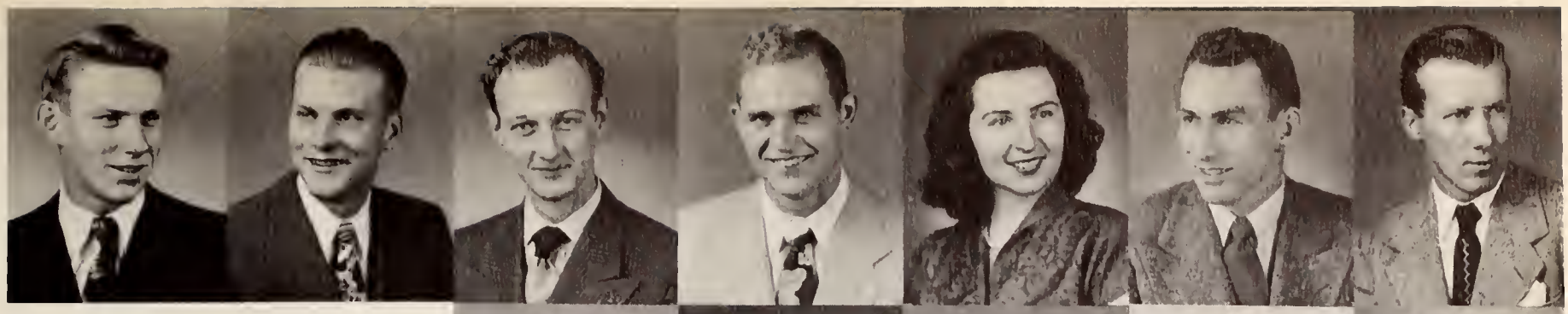

KAUFMANN, R
Banner, Wyoming

KAY, Donald
Cheyenne, Wyoming

KEELAN, Joseph
Cheyenne, Wyoming

KELLY, Sam
Rawlins, Wyoming

KESSLER, Alda
La Grange, Wyo

KIENLEN, George
Green River, Wyo

KIMZEY, Frank
Torrington, Wyoming

KELLEHER, Gerald
Rawlins, Wyoming

KERNS, Burton
Parkman, Wyoming

KESSLER, Charles
La Grange, Wyo

KIENLEN, Joseph
Green River, Wyo

KING, Stanley
Keithsburg, Illinois

KELLY, Francis
Rosemont, Penn.

KERR, Kenneth
Buffalo, Wyoming

KETCHAM, Alvin
Newark, New York

KILTY, Thomas
Cheyenne, Wyoming

KINNISON, George
Burns, Wyoming

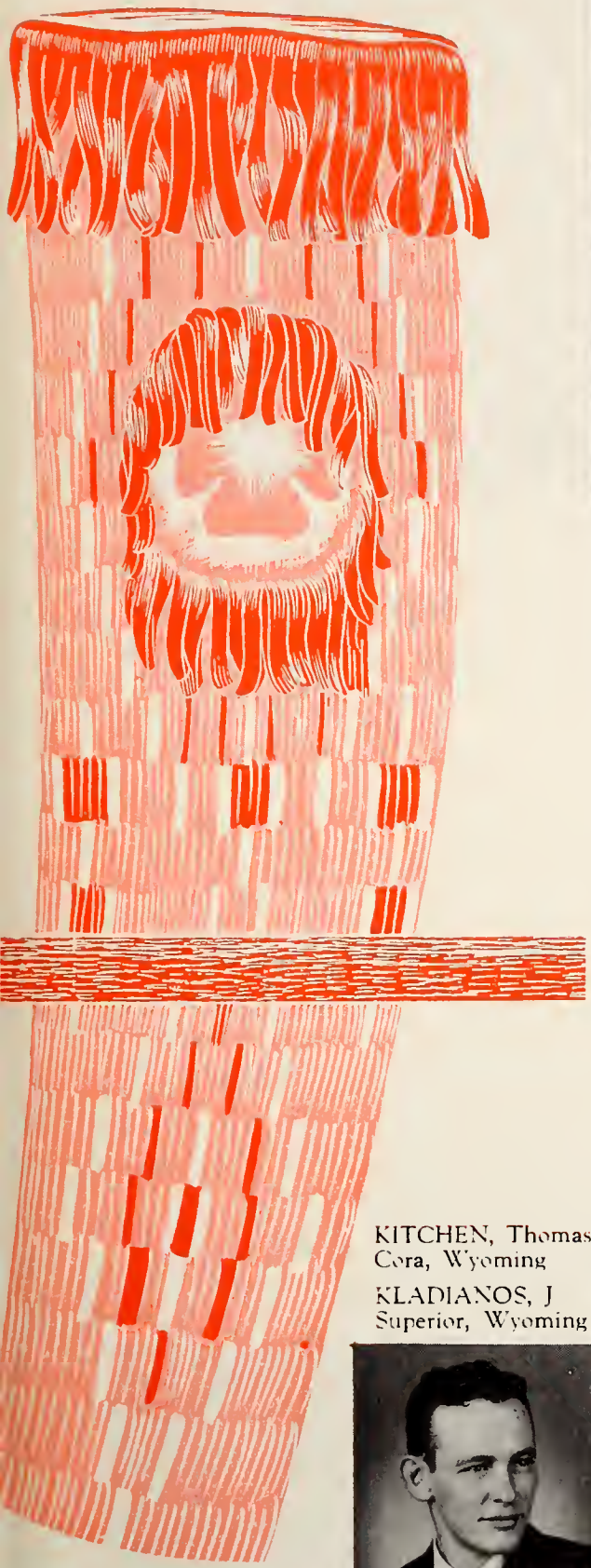

class

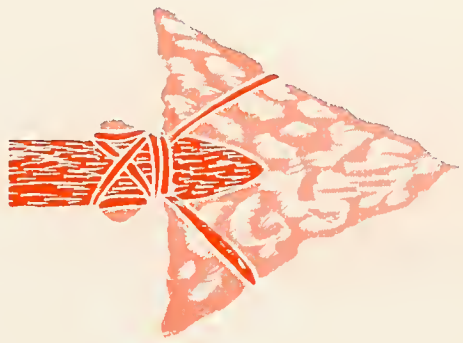

KITCHEN, Thomas
Cora, Wyoming

KLAENHAMMER, V
Superior, Wisconsin

KNAUR, Peter
Newtown, Conn

KRICHBAUM, H
Rock Springs, Wyo

KRUEGER, Harvey
Garland, Wyoming

KUNKEL, William
Casper, Wyoming

KLADIANOS, J
Superior, Wyoming

KMETZ, Andrew
Sinclair, Wyoming

KOCHEVAR, John
Kemmerer, Wyo

KRIZ, Richard
Chicago, Illinois

KRUEGER, Mrs. R
Garland, Wyoming

LACY, Robert
Cheyenne, Wyoming

KITCHEN, Polly
Cora, Wyoming

LANDERS, Earl
Laramie, Wyoming

LANGENDORF, Pat
Walden, Colorado

LARSON, Saul
Laramie, Wyoming

LAVERY, Thomas
Superior, Wyoming

LEE, Charles
Lance Creek, Wyo.

LIBBEY, Robert
Wheatland, Wyo

LINCOLN, Marvin
Upton, Wyoming

LANDGREN, G
Cody, Wyoming

LARMON, Donald
Schuylerville, N. Y.

LATHAN, Carl
Laramie, Wyoming

LAYMAN, Stephan
Casper, Wyoming

LEIBERT, Burr
Laramie, Wyoming

LIEN, Charles
Rapid City, S. Dak.

LITTLE, Robert
Greybull, Wyoming

LANDGREN, John
Cody, Wyoming

LARSON, Robert
Cheyenne, Wyoming

LATHAN, Dewitt
Ogden, Utah

LEAVER, Molly
Rock Springs, Wyo

LE MERE, Albert
Milford, Conn.

LIFKA, Tom
Downers Grove, Illin

LITTLEFIELD, Betty
Byron, Wyoming

LIVINGSTON, Ellis
Newcastle, Wyo

LOTT, Cecil
Wiggins, Mississippi

LOWRY, Aaron
Midwest, Wyoming

LUSBY, Robert
Casper, Wyoming

MAC DONALD, D
Rock Springs, Wyo

MADSEN, Kenneth
McPherson, Kansas

MAI, Harold
Laramie, Wyoming

LOGAN, Roger
Green River, Wyo

LOUCKS, Bush
Aurora, Colorado

LUERS, Frank
Riverton, Wyoming

LYNCH, Gloria
Eugene, Oregon

MACKAY, Neil
Casper, Wyoming

MAHLER, Joanne
Fort Worth, Texas

MALMGREN, Dale
Worthington, Minnesota

MANFULL, Duane
Laramie, Wyoming

MANKIN, Charles
Gillette, Wyoming

MANN, Frank
Laramie, Wyoming

MATHEWS, Joseph
Mound City, Kansas

MAY, Sterling
Burns, Wyoming

Mc CORD, Robert
Carroll, Iowa

Mc DANIEL, Howell
Van Nuys, California

MARKLEY, Martin
Cheyenne, Wyoming

MATHISEN, Joseph
Laramie, Wyoming

Mc BRIDE, Kelly
Buffalo, Wyoming

Mc CUE, John
Casper, Wyoming

McFARLANE, Robert
Garfield, Utah

MASCHER, Andrew
Banner, Wyoming

MAURER, Art
Laramie, Wyoming

Mc CARTHY, R
Upton, Wyoming

Mc CULLOUGH, M
Riverton, Wyoming

Mc GOWAN, Allen
Los Angeles, California

class

Mc KAY, Robert
Cheyenne, Wyoming

Mc LEOD, Finley
Superior, Wyoming

Mc PHERSON, J
Casper, Wyoming

Mc TERNAN, W
Providence, R. I.

MEARES, Spiro
Cheyenne, Wyo

MEHLE, Frank
Rock Springs, Wyoming

Mc KINLEY, F
Rock River, Wyo

Mc MULLEN, R
Cheyenne, Wyoming

Mc RAE, Norma
Laramie, Wyoming

MEAD, Gene
Cheyenne, Wyoming

MEARES, Thomas
Cheyenne, Wyo

MELCHAR, Mary
Rock Springs, Wyoming

Mc GRATH, Paul
Dixon, Wyoming

MENGHINI, Leno
Superior, Wyoming

MESSIMER, James
Laramie, Wyoming

METZGER, Norbet
Laramie, Wyoming

MIKKELSEN, Elsie
Cheyenne, Wyoming

MILLER, Demaris
Lusk, Wyoming

MILLER, Walter
Kemmerer, Wyo

MINICK, Mrs. Pat
Sheridan, Wyoming

MERCER, Clarence
La Grange, Wyo

MESTEL, Stan
Laramie, Wyoming

MICHAEL, Floyd
Wheatland, Wyo

MILDNER, Bill
Laramie, Wyoming

MILLER, Merwin
Riverton, Wyoming

MILLIKEN, Carol
Hanna, Wyoming

MONTGOMERY, Donald
Carpenter, Wyoming

MESSER, Phyllis
Laramie, Wyoming

METHVIN, W. N
Laramie, Wyoming

MICKELSON, G
Big Piney, Wyoming

MILLER, Charles
Laramie, Wyoming

MILLER, Richard
Rawlins, Wyoming

MINICK, James
Sheridan, Wyoming

MOON, Norman
Bairoil, Wyoming

MOON, Wallace
Burlington, Wyo

MORROW, Jerald
Kemmerer, Wyo

MOSHER, George
Pasadena, California

MRAK, Vernon
Rock Springs, Wyo

MUHM, James
Torrington, Wyo

MURPHY, Denise
Thermopolis, Wyo

MURRAY, Phyllis
Evanston, Wyoming

MOORE, Charles
Laramie, Wyoming

MOSER, Ned
Decatur, Indiana

MOTHERSHEAD, J
Cheyenne, Wyoming

MUELLER, John
Buffalo, Wyoming

MURPHY, C. J.
Laramie, Wyoming

MURRAY, Edward
Cheyenne, Wyoming

MYER, James
Laramie, Wyoming

NALEID, Robert
Racine, Wisconsin

NATWICK, Oscar
Wheatland, Wyoming

NELSON, Connie
Lisbon, North Dakota

NELSON, Richard
Eden, Wyoming

NICHOLAS, Jack
Casper, Wyoming

NOLAN, James
Laramie, Wyoming

NORTH, Frank
Rockford, Illinois

NELSON, Carl
Eden, Wyoming

NEWMAN, Robert
Cheyenne, Wyo

NIMMO, George M.
Pines, Wyoming

NOLAN, James R.
Sinclair, Wyoming

NYE, Tom
Kearney, Nebraska

NELSON, Donald
Cheyenne, Wyoming

NEWTON, Paul E.
Nevada, Iowa

NIXSON, Jack
Wheatland, Wyo

NORRIS, Frank
Greybull, Wyoming

O'BROCK, Joseph
Gary, Indiana

class

OLSCHANSKY, E
Cheyenne, Wyoming

OVERSTREET, H
Midwest, Wyoming

OWSLEY, Wiliam
Sheridan, Wyoming

PANAGIOTAKIS, Z
Casper, Wyoming

PARKER, Marian
Laramie, Wyoming

PATTERSON, Richard
Cheyenne, Wyoming

OSBORN, Dwight
Casper, Wyoming

OVERY, Thomas D.
Stansbury, Wyoming

PALM, Gerald
Pine Bluffs, Wyo

PARKER, Kenneth
Cheyenne, Wyoming

PARKINS, Jim
Riverside, California

PAULUS, Albert
Glendo, Wyoming

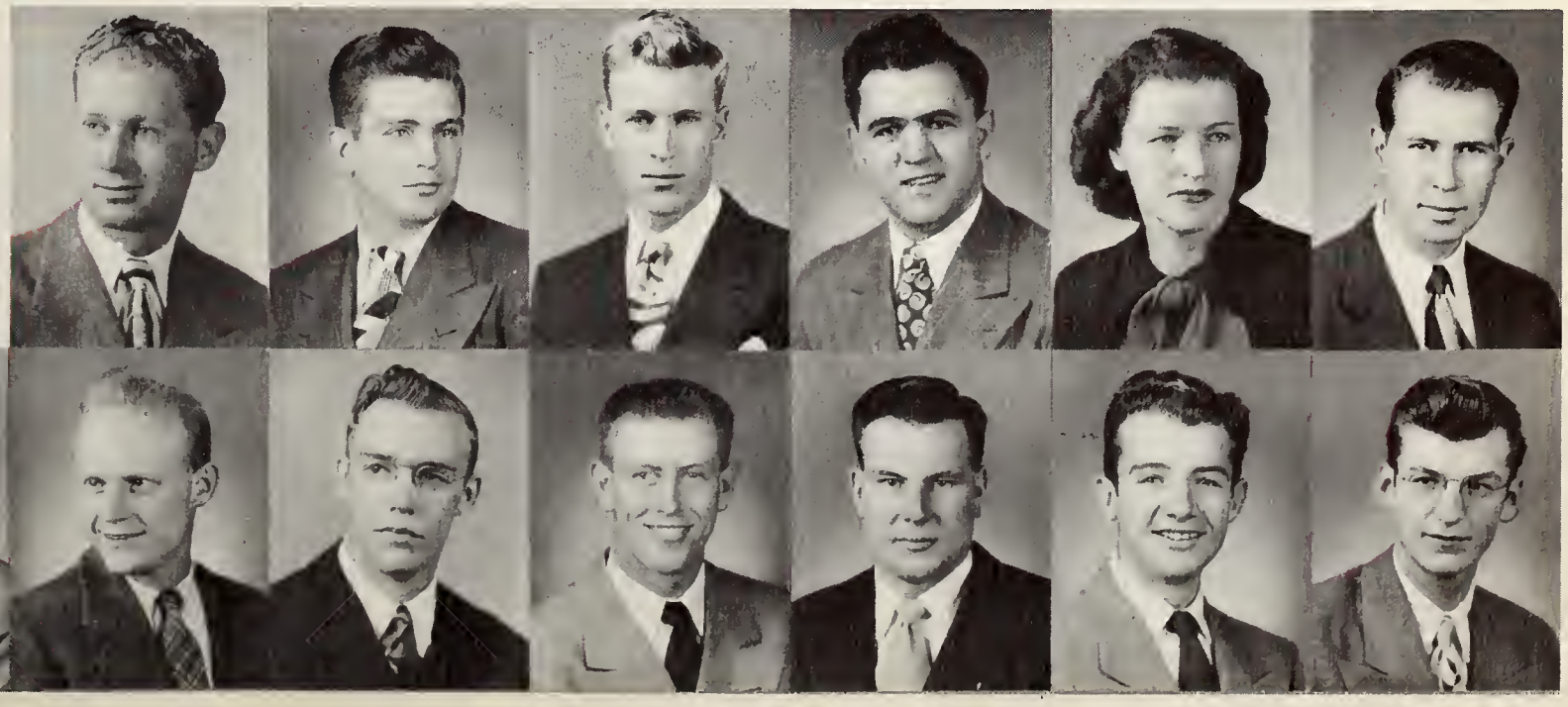

O'CONNELL, Bill
Medford, Mass

PAULUS, Albert
Bloomer, Wisconsin

PAXTON, Jay
Montour, Iowa

PEARCE, Warren
Casper, Wyoming

PELLIKKA, Hans
Menahga, Minnesota

PENCE, Maxine
Cheyenne, Wyoming

PENCE, Mourine
Cheyenne, Wyoming

PEPPINGER, George
Reliance, Wyoming

PERKINS, Richard
Casper, Wyoming

PERSSON, Russell
Laramie, Wyoming

PETERSON, Cobern
Farnam, Nebraska

PETERSEN, James
Green River, Wyo

PETERSEN, Wallace
Rawlins, Wyoming

PETERSON, Lars P.
Aberdeen, S. Dak.

PETERSON, Gerald
Albin, Wyoming

PETRIDES, Madeline
Laramie, Wyoming

PFARR, Du Wayne
Pickstown, S. Dak.

PHILLIPS, Ralph
San Diego, California

PICARD, Meredith
Worland, Wyoming

PICKETT, Donald
Tensleep, Wyoming

PICKHARDT, Thomas
Evanston, Wyoming

PISCIOTTI, James
Newcastle, Wyoming

PITTS, David
Flint, Michigan

PLANETA, Sal
New Haven, Conn

POLING, Richard
Charlestown, W. Va.

POPE, La Fond
Sage, Wyoming

POPP, Paul
Laramie, Wyoming

PRITCHARD, John
Rock Springs, Wyo

PROCHNOW, Albert
Laramie, Wyoming

PROPP, Hal
Laramie, Wyoming

PRUDHOMME, R
Portland, Oregon

PUGH, Charles
Laramie, Wyoming

PURSEL, Harold
Laramie, Wyoming

QUADE, Robert
Torrington, Wyoming

RAGAN, Dennis
Evanston, Wyoming

RAMOS, Fred
Royal Oak, Michigan

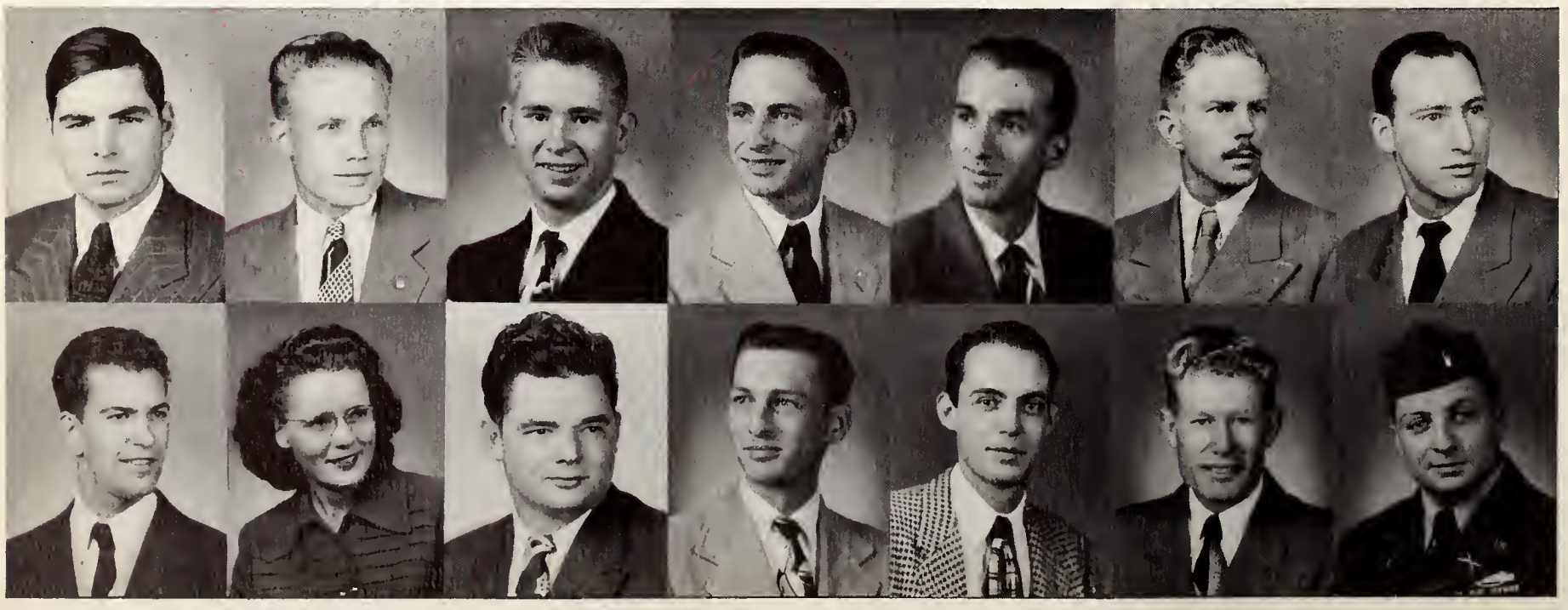

RANSOM, Donald
Laramie, Wyoming

RAPPAPORT, Earl
Rochester, New York

RASMUSSEN, Emil
Laramie, Wyoming

RAY, William
Big Piney, Wyoming

REEL, Rodney
Rozet, Wyoming

REILLY, Charles
Laramie, Wyoming

RENSHAW, Charles
Laramie, Wyoming

RATLIFF, Jack
Riverton, Wyoming

REDDEN, Margaret
Gunnison, Colorado

REEVES, Shirley
Cheyenne, Wyoming

RENNICK, Edith
Lingle, Wyoming

REYNDERS, Eugene
Sioux City, Iowa

RAY, Oscar
Casper, Wyoming

REED, Hugh
Daniel, Wyoming

REICHEN, Darrell
Cheyenne, Wyoming

RENSHAW, Marium
Laramie, Wyoming

RICE, Phillip
Laramie, Wyoming

class

26691.

RIGGINS, Edward
Torrington, Wyoming

RITTERSPORN, R
Winnetka, Illinois

ROBERTS, Mrs. S
Sheridan, Wyoming

ROBINSON, Dean
Belle Fourche,S. Dak.

ROBINSON, Herbert
Rock River, Wyoming

ROESEN, William
Chicago, Illinois

RITTENOUR, Albert
Casper, Wyoming

ROACH, Edward
Laramie, Wyoming

ROBERTSON, Ted
Lovell, Wyoming

ROBINSON, Edward
Laramie, Wyoming

ROCK, Byron
Glenrock, Wyoming

ROGERS, Daniel
Casper, Wyoming

RICKETTS, Al
Arequipa, Peru

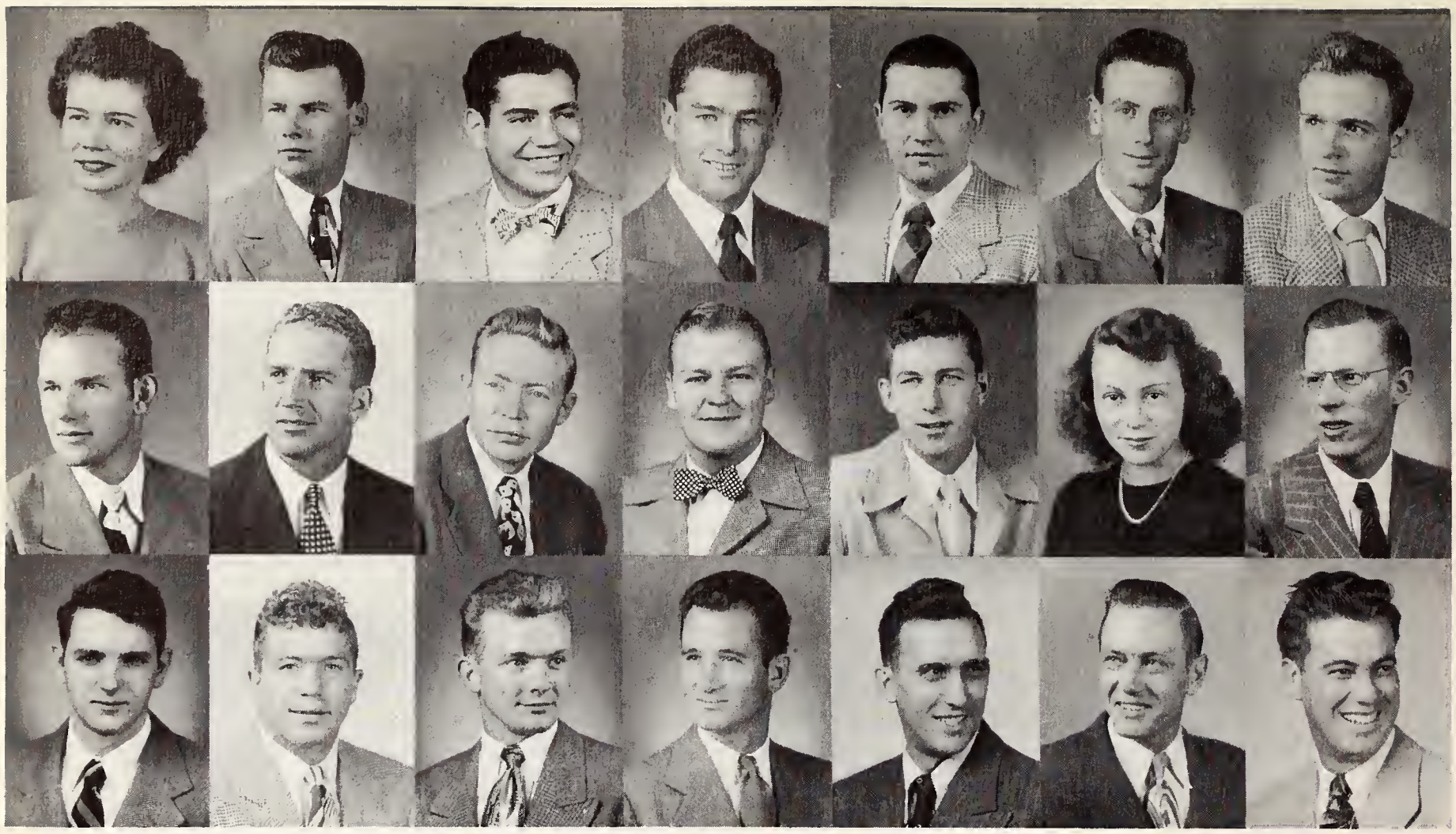

ROGERS, Mrs. D
Laramie, Wyoming

ROGERS, Frank S.
Gillette, Wyoming

ROGERS, Kenneth
Orin, Wyoming

ROGERS, Paul
Audubon, Iowa

ROLLINS, Carl
Green River, Wyo

ROLLINS, Harold
Green River, Wyo

ROSENBLUM, Arthur
Cheyenne, Wyoming

ROSSITER, Charles
Omaha, Nebraska

ROULSTON, George
Cheyenne, Wyoming

RUFFINI, Louis
Reliance, Wyoming

RUNGE, Roger
Morrill, Nebraska

RYAN, Pat
Laurel, Mississippi

SABINE, Albert
Rome, New York

SAMFORD, Lynn
Laramie, Wyoming

SANDER, Frank J.
Laramie, Wyoming

SANDERCOCK, R
Ft. Laramie, Wyo

SARDINI, Edith
Canon City, Colo

SAUER, Harold
Decatur, Indiana

SAUER, Leigh
Laramie, Wyoming

SCHAUB, Albert
Laramie, Wyoming

SCHAUERMANN, F
Torrington, Wyoming

SCHEIBNER, Walter
Philadelphia, Penn

SCHELLHASE, M
Kearney, Nebraska

SCHLISKE, Robert
Burns, Wyoming

SCHNEIDER, D
Cumberland, Wis

SCHOOLER, Ronald
Casper, Wyoming

SCHULKE, Richard
Cheyenne, Wyoming

SCHULTZ, Robert
Cleveland, Ohio

SCHUSTER, M
Wilmington, Del.

SCHWAB, Anthon
Afton, Wyoming

SCOTT, Arthur
Casper, Wyoming

SCOTT, David
Laramie, Wyoming

SCOTT, Donald
Torrington, Wyo

SCOTT, Jack M.
Ashland, Ohio

SCOTT, Lois
Torrington, Wyo.

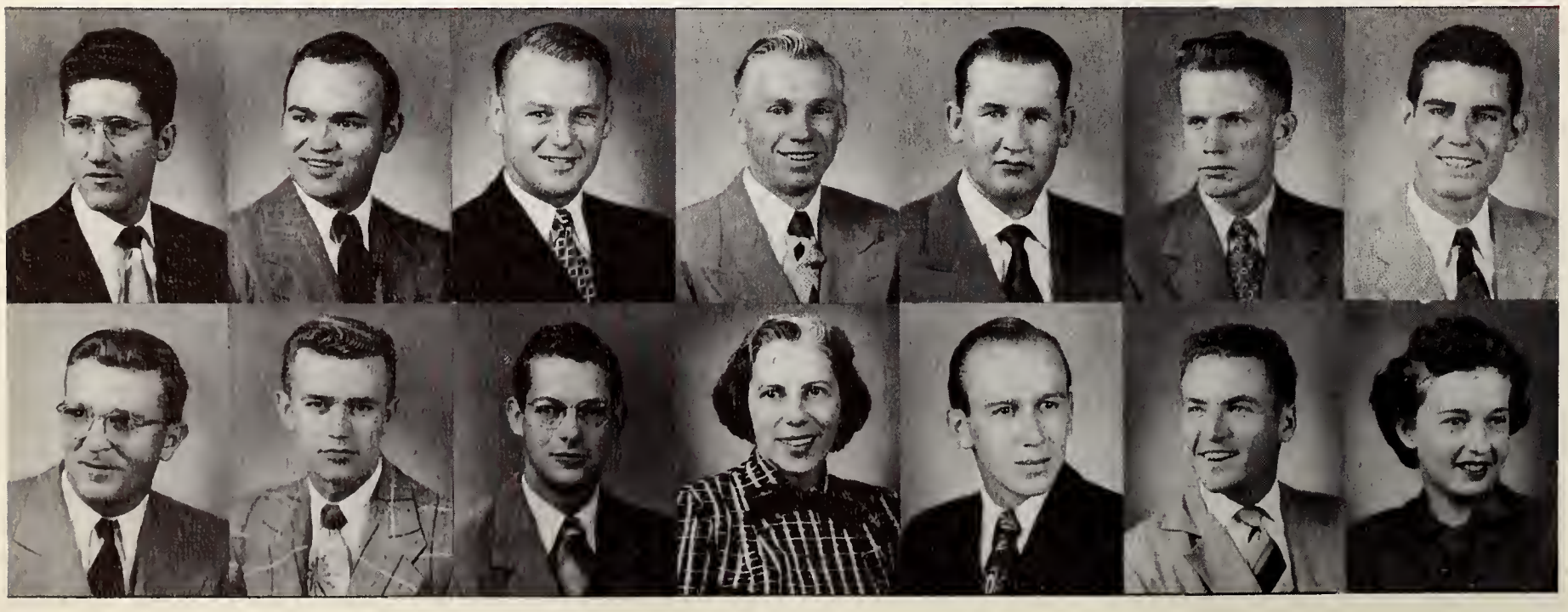

SEAMANS, James
Casper, Wyoming

SEBASTIAN, Gloria
Kemmerer, Wyoming

SESSIONS, Don
Laramie, Wyoming

SHEARER, Robert
Laramie, Wyoming

SIDIO, Angell
Steubenville, Ohio

SIMMONS, Jean
Cheyenne, Wyoming

SINCLAIR, Richard
Cheyenne, Wyoming

SETTERBURG, Pat
Powell, Wyoming

SHUCK, Donald
Gering, Nebraska

SIEVERS, Robert
Laramie, Wyoming

SIMMS, Charles
Pueblo, Colorado

SKINNER, Clement
Pinedale, Wyoming

SHAFER, Ralph
Lebanon, Missouri

SHUMAN, Jerry
Cheyenne, Wyoming

SIME, Walter
Pittsfield, Mass

SINGER, Gordon
Powell, Wyoming

SKINNER, Monte
Pinedale, Wyoming

class

SLOCUM, John
Laramie, Wyoming

SMILAC, Walter
Cleveland, Ohio

SMITH, Betty Lou
Cheyenne, Wyoming

SMITH, Kent
Laramie, Wyoming

SMITH, Otto F.
Evanston, Wyoming

SMITH, Truett
McComb, Mississippi

SMALL, Joann
Laramie, Wyoming

SMITH, Alberta
Cheyenne, Wyoming

SMITH, Greg
Cheyenne, Wyoming

SMITH, Max
Laramie, Wyoming

SMITH, Tom
Rock Springs, Wyo

SMITH, Victor W.
Laramie, Wyoming

SKYLES, Robert
Evanston, Wyoming

senior

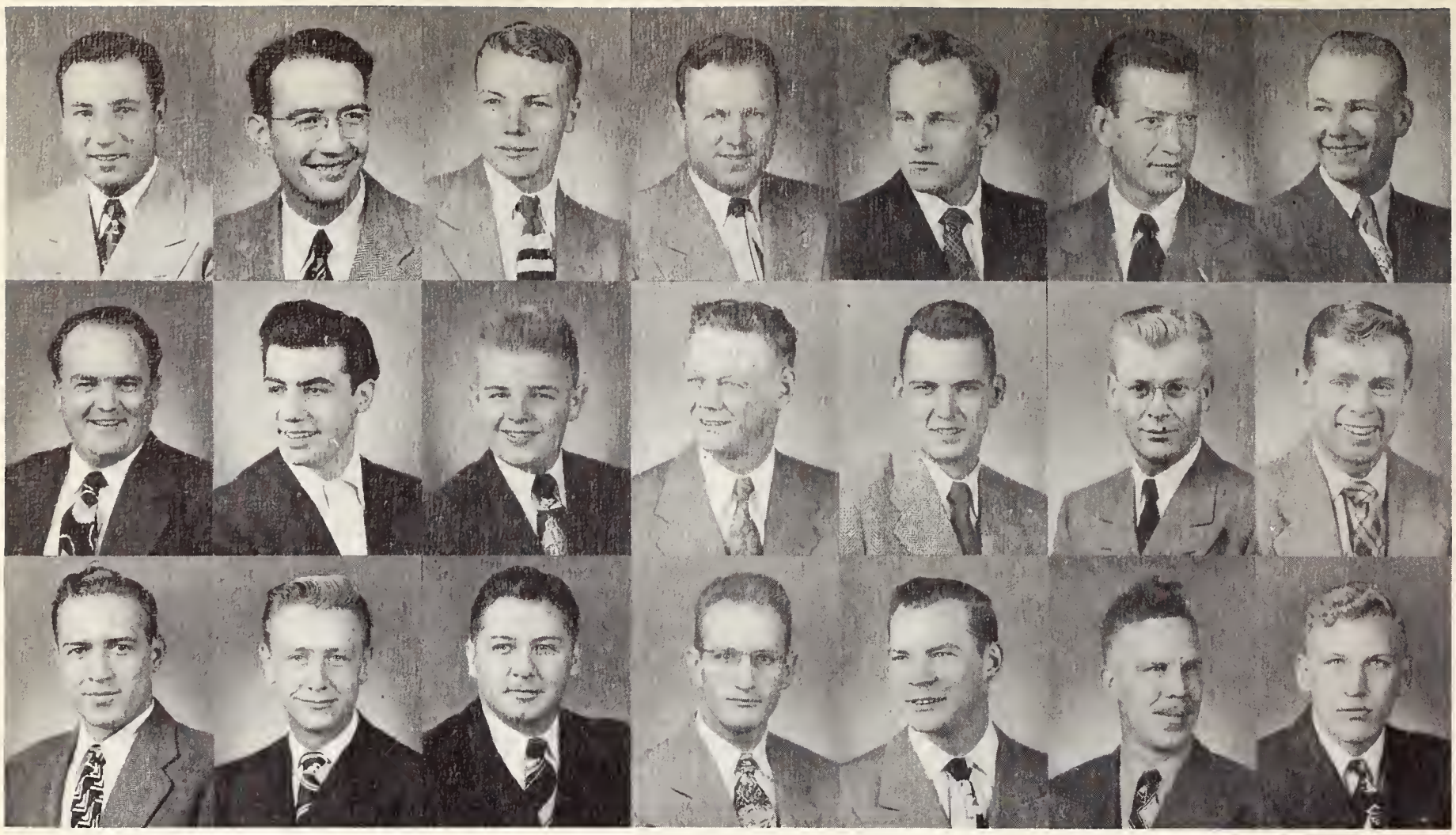

SMITH, Vincent
Wyola, Montana

SNYDER, Stanley
Kearney, Nebraska

STAATS, John
Chugwater, Wyoming

STEIN, George
Holmes, Wyoming

STOKES, Gerard
Laramie, Wyoming

STRAYER, Duane
Rock Springs, Wyo

STROM, Richard
Laramie, Wyoming

SNIDER, Glen
Gothenburg, Nebraska

SOULIS, Mike
Cheyenne, Wyoming

STAUFFER, Robert
La Crosse, Wis

STILES, Dale
Laramie, Wyoming

STONE, Forrest
Laramie, Wyoming

STRID, Lloyd
Ellingson, South D

STURGES, Robert
San Jose, California

SNOCKER, Vernon
Laramie, Wyoming

SPENCE, Gerald
Laramie, Wyoming

STAUSS, James
Rawlins, Wyoming

STINE, Frank
Green River, Wyo

STRAITS, Robert
Laramie, Wyoming

STROBLE, Charles
Meridian, Miss

STUTELBERG, W
Danville, Iowa

SULLINS, Robert
Rawlins, Wyoming

SUNDIN, Robert
Pine Bluffs, Wyo

SWANSER, Pauline
San Diego, California

SYLTE, Lyle
Cheyenne, Wyoming

TANNER, Arthur
Laramie, Wyoming

TATE, Joyce
Cheyenne, Wyoming

TAYLOR, Donald
Lusk, Wyoming

SUNADA, Mae
Green River, Wyoming

SWAN, Robert
Douglas, Wyoming

SWEENEY, Tom.
Springfield, Mass

TALBERT, Lloyd
Humeston, Iowa

TANNER, Lloyd
Thermopolis, Wyo

TAUCHER, Fred
Rock Springs, Wyo

TAYLOR, George
Cheyenne, Wyoming

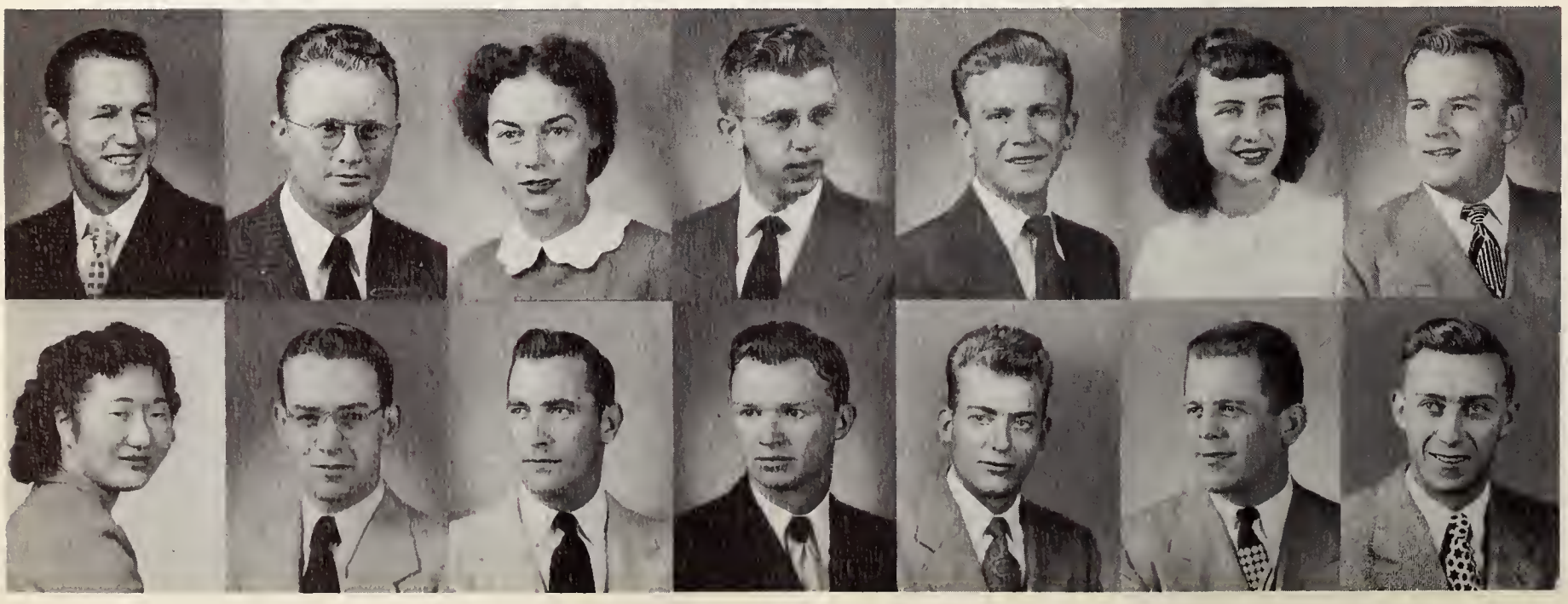

TAYLOR, Robert
Cheyenne, Wyoming

THATCH, William
Lovell, Wyoming

THAYER, Archie
Meteetsee, Wyoming

THERKILDSEN, H
Laramie, Wyoming

THODE, June
Cheyenne, Wyoming

THORNTON, Gene
Laramie, Wyoming

TOBIN, Mary Jo
Casper, Wyoming

THAYER, Arthur
Fredonia, Kansas

THIELE, Warren
Van Nuys, California

THOMPSON, Charlene
Douglas, Wyoming

TICHAC, Robert
Gary, Indiana

TOBIN, Paul G.
Laramie, Wyoming

THEISEN, Robert
Sheridan, Wyoming

THODE, John
Cheyenne, Wyoming

THOMPSON, Elizabeth
Kaycee, Wyoming

TITMUS, Sigard
Rock Springs, Wyo

TOLMAN, Rex
Otto, Wyoming

class

TOSCANO, John
Santa Rosa, California

TRACY, Claude
Ismay, Montana

TREGLOWN, Ed
Casper, Wyoming

UPDEGRAFF, Ralph
Casper, Wyoming

VAN AUKEN, Phil
Buffalo, Wyoming

VETTER, Richard
Douglas, Wyoming

TOTTENHOFF, Joe
Cheyenne, Wyoming

TREBER, Clarence
Cheyenne, Wyoming

TSCHIRGI, Bill
Ranchester, Wyoming

UPTON, Charles
Wheaton, Illinois

VAUGHN, Bob
Hudson, Ohio

VOGEL, Edward
Chicago, Illinois

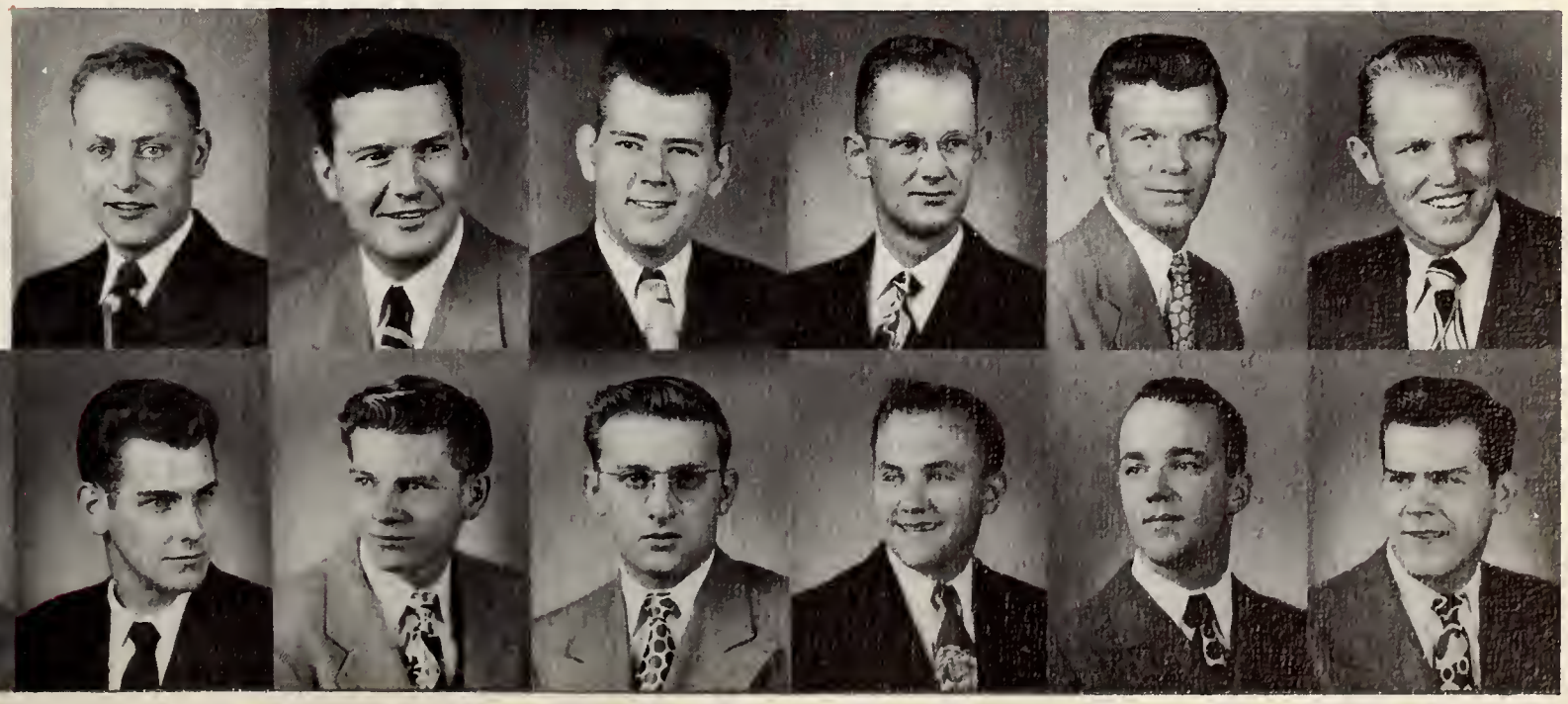

TOPHAM, Keith
Laramie, Wyoming

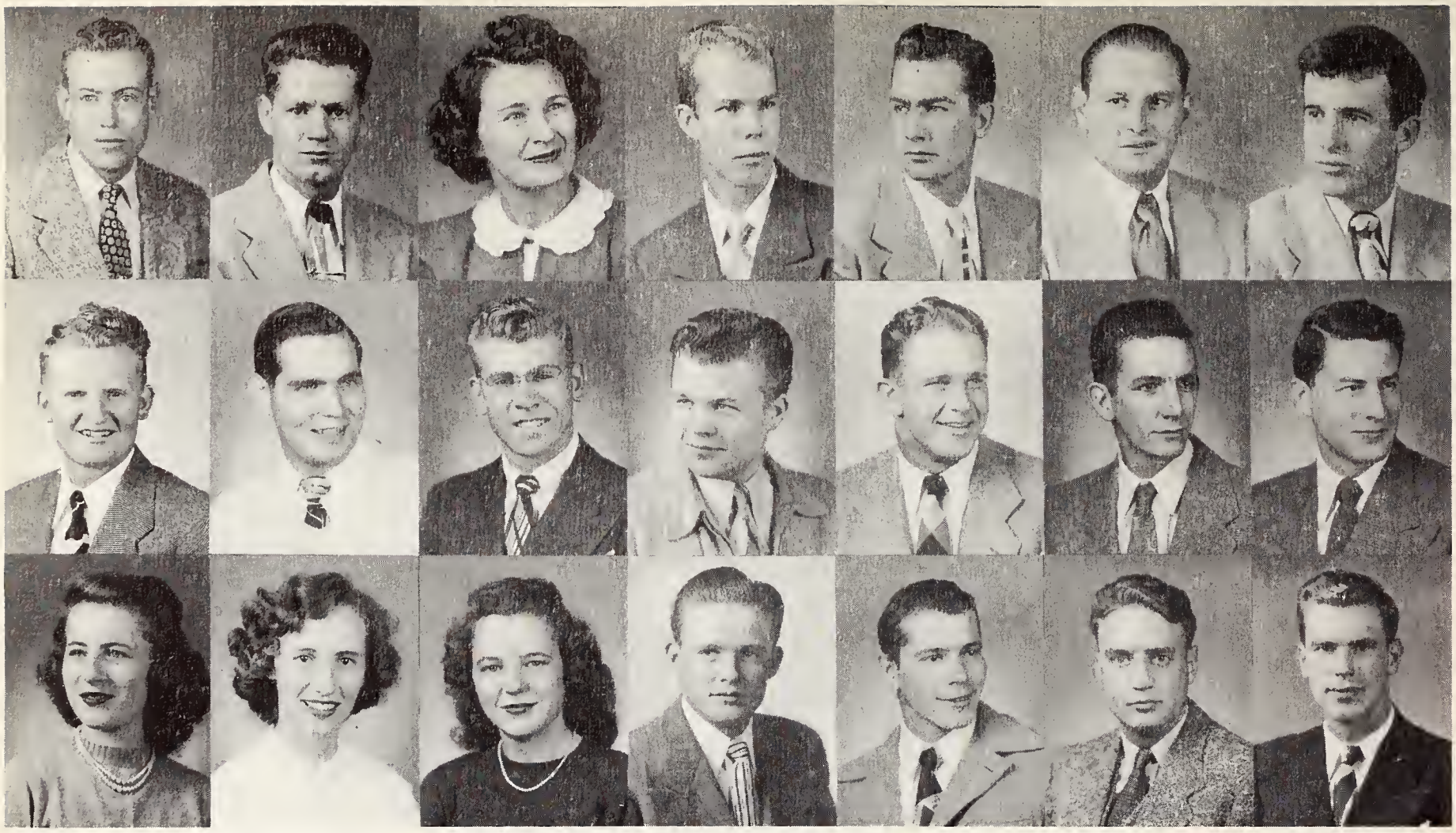

VOLK, Art
Cheyenne, Wyoming

VON FORELL, G
Wheatland, Wyoming

WAGERS, Dorothea
Brush, Colorado

WAGERS, Robert
Brush, Colorado

WAGNER, Carl P.
Chicago, Illinois

WALKER, Bonnie
Pine Bluffs, Wyoming

WALKER, Mathilda
Gillette, Wyoming

WALL, Max
Pavillion, Wyoming

WALLACE, C
Laramie, Wyoming

WALLACE, Donald
Laramie, Wyoming

WALLSTEN, Ralph
Chicago, Illinois

WALRATH, Laurens
Gering, Nebraska

WALSH, James
Casper, Wyoming

WARD, John
Wanilla, Mississippi

WARD, Marion
Lamont, Wyoming

WARD, Philip
Riverton, Wyoming

WARREN, Gilbert
Rock River, Wyoming

WATKINS, Ray
Laramie, Wyoming

WATT, Harmon
Riverton, Wyoming

WEBER, Theodore
Laramie, Wyoming

WEGNER, Lester
Rock Springs, Wyo

WELCH, Norene
Reliance, Wyoming

WELLS, Elton
Torrington, Wyoming

WELTY, Robert
Custer, South Dakota

WEST, Charles
Story, Wyoming

WHIPPLE, John
Atherton, California

WICKSTROM, B
Ladysmith, Wisconsin

WIESER, Henry
Casper, Wyoming

WILDE, David
Rock Springs, Wyo

WILDER, Richard
Powell, Wyoming

WILHELM, Nedalyn
Wheatland, Wyo

WILLIAMS, Betty
Cheyenne, Wyoming

WILLIAMS, Franklin
Oakland, California

WILLIAMS, Mary Lou
Brule, Nebraska

WILLIAMS, Robert
Rock Springs, Wyoming

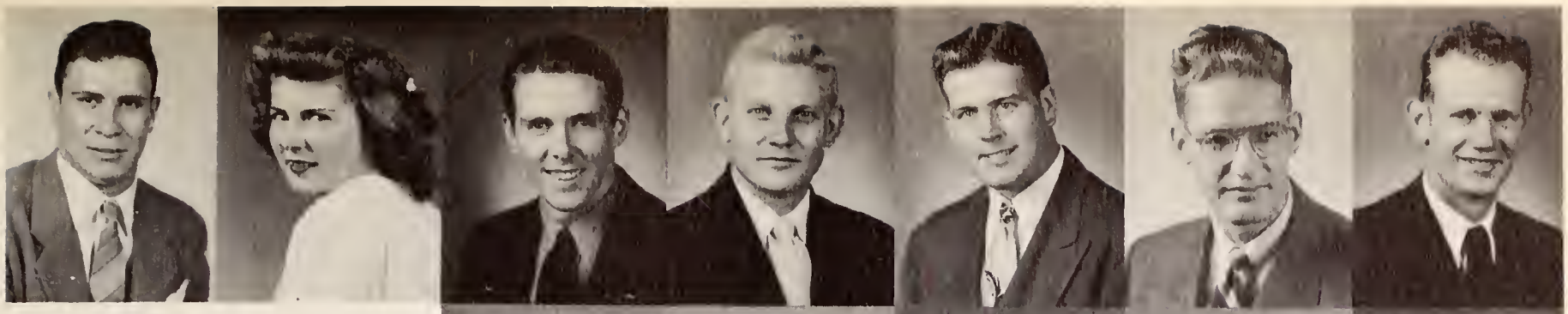

WILLIAMS, Robert
Riverton, Wyoming

WILLY, Shirlee
Casper, Wyoming

WILSON, Howard
Ethete, Wyoming

WILSON, Jeanne
Casper, Wyoming

WILSON, Lyle
Recluse, Wyoming

WIMMER, William
Kingsport, Tenn.

WINTER, Addison
Casper, Wyoming

WONDERLEY, John
Casper, Wyoming

WOOD, Marvin
Webster City, Iowa

WOOD, Phillip
Rawlins, Wyoming

WOODS, Harry
Cheyenne, Wyoming

WOODSEN, Warren
Laramie, Wyoming

WRAKESTRAW, Gec
Laramie, Wyoming

YEAGER, Vernon
Laramie, Wyoming

YEIK, Calvin
Yoder, Wyoming

YOCUM, John
Lyman, Nebraska

YORK, Jeanette
Riverton, Wyoming

class

ZAGARS, Robert
Chicago, Illinois

ZALEN, Shepard
Brooklyn, New York

ZANCANELLA, James
Rock Springs, Wyo.

ZELENKA, Roy S.
Reliance, Wyoming

ZELL, Bernard
Rochester, New York

ZIMMERMAN, Paul
Basin, Wyoming

ZYLKA, John
Laramie, Wyoming

ANDERSON, Wayne
Cheyenne, Wyoming

BURKS, Harriette S.
Cheyenne, Wyoming

HADDENHORST, F
Greybull, Wyoming

MOORE, Wayne
Gillette, Wyoming

WEBSTER, Mark
Santa Monica, Calif.

YOSHIDA, John
Quealy, Wyoming

graduates

ALBEE, Howard
ALLISON, Kenneth
BAGGS, Fred
BAILEY, Robert
BAIRD, Eldred
BARKER, Jack
BARRON, Ella
BARRON, Harvey
BARTEL, Erwin
BERGSTROM, John
BERRY, Hazel
BERRY, Richard
BOUTON, Howard
BOYER, Delbert
BRALY, Foster
BROWN, Prescott
CALL, Wayne W.
CALMES, Kenneth
CALMES, Virginia
CAMERON, Grover
CAMPBELL, Howard
CARPENTER, Leo
CAUDILL, George
CHAISITTIYUD-HAPARN, Sumanie
CHANDLER, Bette Lou
CRAFT, Alba
CULLENS, Victor
CUNNINGHAM, L.
CUNZ, Duaine
DEBARY, Gerando
dela MONTAGNE, John
DONNELLY, John
DUMBRILL, Lucille C.
FAULKNER, Glen
FLEMING, G. Robert

FORNESS, Edward L. FOSSUM, James

FREEMAN, Howard GRINDEN, Dorothy HALLIWELL, Betty HAUSHILD, William HIPPS, Byran
GOODSON, Dale HAGEN, Howard HAMMOND, Charles HEINS, Milton HOLBROOK, Frances
GRENIER, William HALL, Haven HAUN, John HILDRETH, Robert HORTON, Ural

graduates

JENKINS, Carl JEWITT, Bonnie JOHN, Harry JOHNSON, Robert E. JONES, Henry KNITTLE, Joanne
JERMAN, Donald JEWITT, Elmer JOHNSON, Harper JONES, Harry KAISER, Louis KREAR, Robert

HUNTER, La Verne

graduates

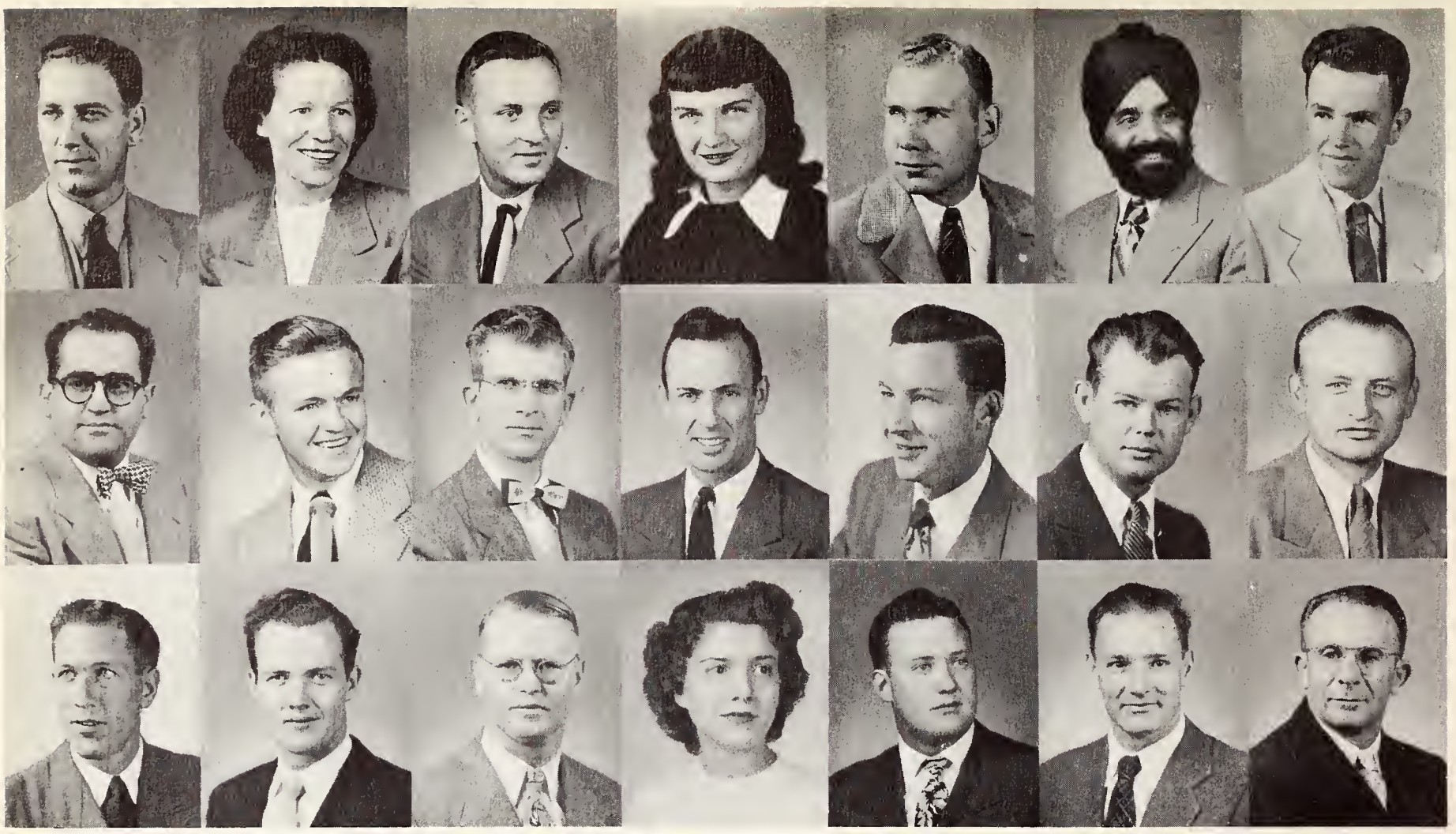

KUIPER, August
KUTRUMANES, C.
LAMB, Donald R.
LANDERS, Minerva
LANDRAM, James
LANGDON, John
LEABHART, Charles
LEH, Donald
LE ROUX, Jacobus
LEWIS, Bettelee
LEWIS, Robert
LITTMAN, Donna
LLOYD, Kenneth
LOGAN, William
LUSCH, Frans
MAHAL, Gurbax
MAI, Russell
MANN, Robert
McCOY, Melville
MELONUK, Mike
MERITHEW, Clifford

MESCHER, Paul
MICHALEK, Daniel
MIKESELL, O. H.
MURPHY, William
MYTTON, James
NEWTON, Ernest
NORMAN, Robert
NYBERG, Howard
O'DELL, Earl
OSMOND, John
PATEL, Chandulal
PATTERSON, Kenneth
PATTERSON, Thomas
PERKINS, Barbara

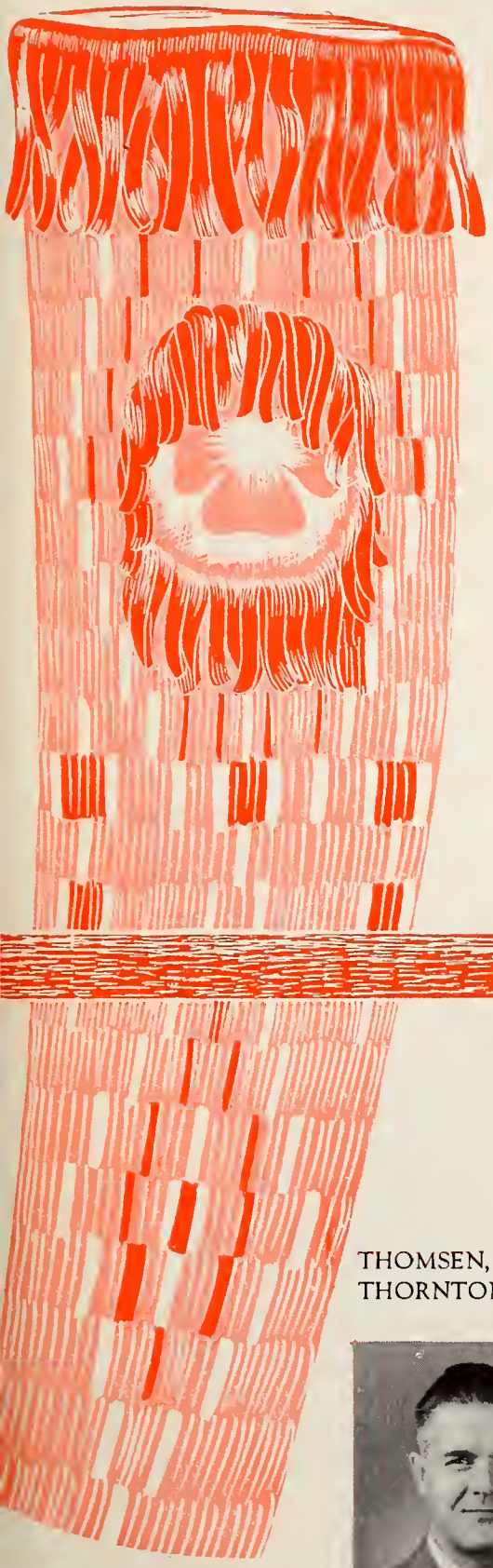

graduates

PETERS, William A.
PEVERLY, Keith
PRINCE, Lawrence
PUTH, John
RAHM, Carroll
RANDOLPH, Fred
REASCH, Joyce
RIORDAN, John
ROLLINS, George
ROSS, Vincent
RUPPEL, Edward
SHANAHAN, John
SHEFFER, Bernard
SMITH, Leslie
SOMERS, Joe
STOCK, Max
SUNADA, Kayo
THOMSEN, Robert
THORNTON, Francis
TRAIN, LeRoy
ULTICAN, Frances
UNFER, Louis
URBAN, Donald
URBIGKIT, Walter
VAN BENSCHOTEN, M. L.
VIA, Lilbern
WEBB, Marshall
WENGER, Laura May
WHEAL, John

TAYLOR, Kenneth

WHITESIDE, Thomas
WHITMAN, Adolphus
WHITTAKER, Donald
WILLIAMSON, C.
WILSON, Jacqueline
WILSON, Kenneth
WILSON, Richard
YOUNG, Sing
ZAKIS, William N.

Brian Heddy, Dr. Feliks Gross, Dr. Paul Alpert and Dr. Gale W. McGee. Members of the Summer School International Relations Committee. Left to right,

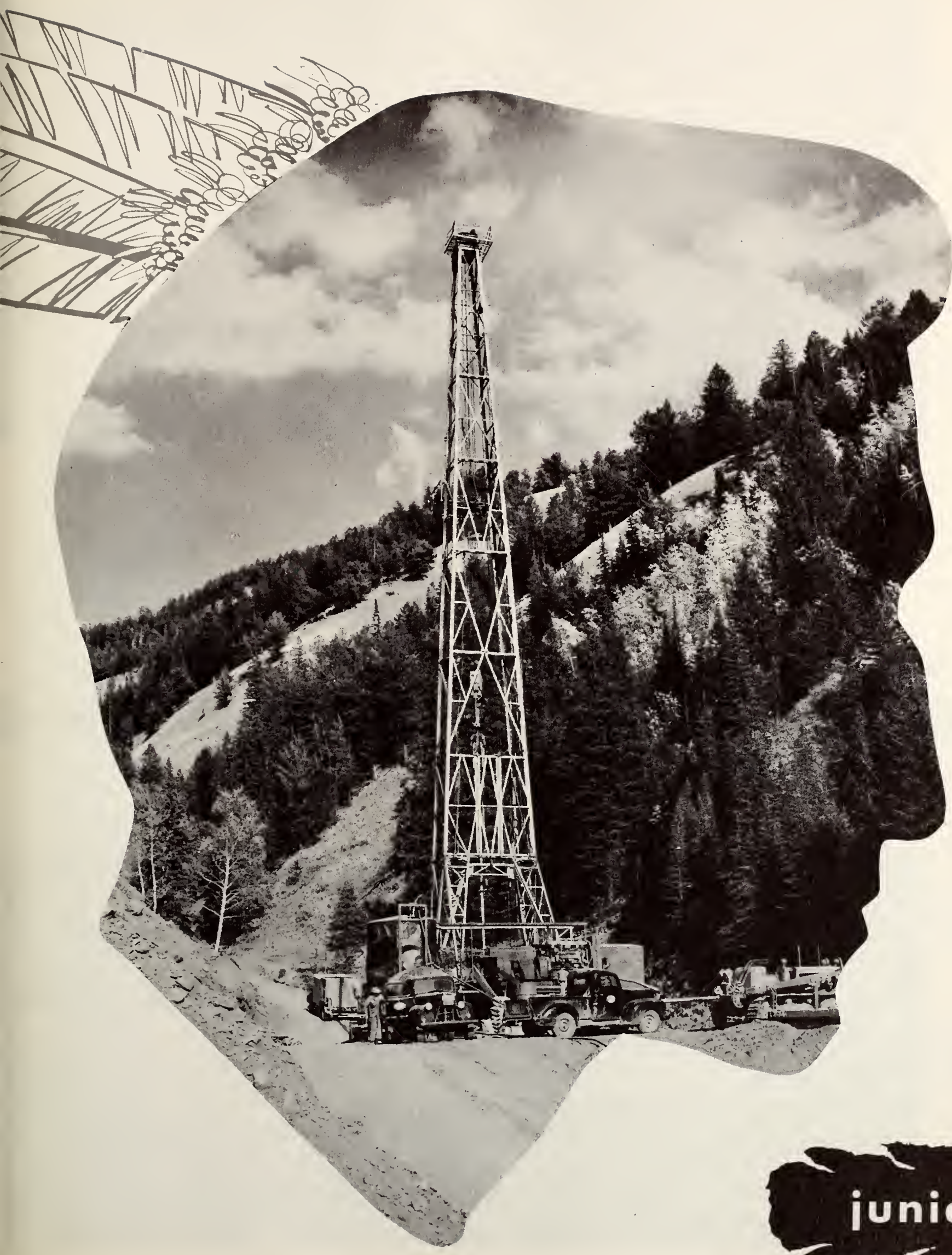

juniors

Anderson, Robert
Angelovic, Joe
Apostolos, George
Armstrong, Joyce
Arndt, Vernon
Babbit, Don
Babcock, Earl
Bailey, Merryll

Baker, Ted
Balcom, Robert
Barber, Paul
Barnes, Darreld
Barnett, Willard
Barrus, Rollin
Barton, Lee
Bartruff, John

Bassett, Winona
Bay, Elmer
Beall, Edna
Beatty, Richard
Bellamy, Lee
Bender, Lloyd
Benson, Bob
Benton, Allan

Bentsen, Joyce
Bergin, Marion
Berry, Mary
Bertagnolli, Rosalie
Biddison, Edward
Bingham, Darrell
Black, Velma
Blackman, Wayne

junior

Blackstone, James
Blagg, Frank
Boland, James
Bonnela, Bruno
Boodry, Ardith
Bosley, Clifford
Bower, George
Boyer, Margaret

Boyles, Grant
Breslin, Mary
Breslin, William
Brice, J. D.
Briggs, George
Brighton, John
Brock, Guy
Brockley, Jane Eaton

Brough, Warren
Brown, Derral
Brown, William
Browne, Leslie
Buonomo, Peter
Burback, Jerry
Burnside, James
Bybee, Donald

Bylund, Ann
Call, James
Callaway, James
Cameron, John A.
Cameron, John M.
Cantrell, Jack
Carlson, Jack

Carson, Edward
Celebre, Ernest
Cernick, Erwin
Chamberlain, Oris
Champ, Velma
Chapman, John
Chase, Phyllis

Cheesbrough, Lucille
Chetwood, Kenneth
Childs, Carlos
Christy, Lauren
Clardy, Gene
Clark, Dean

Clark, Robert
Clarke, Jeanette
Clements, Fred
Clifton, Roy
Colman, Kenneth
Colvin, Marc

class

Connor, Vernon
Cook, Jerry
Cooper, Bruce
Copley, William
Corsi, Rex
Costin, Robert

Cowdin, Lloyd
Coxe, Perry
Creek, Kenneth
Croonberg, Frank
Cummings, John
Cunningham, Carolyn

Curnow, James
Cyrus, Kenneth
Dalton, Richard
Daniels, Carrol
Davis, Marvin
Day, Shirley
Deaver, Roger

Delaplaine, John
Derr, Gerry
Dexter, Raymond
Dickinson, Howard
Di Domenico, Dante
Dierks, Jerry
Dillon, Raymond
Dineen, Pat

Dobner, Ed
Donnell, Jack
Dowdy, Charles
Downer, Donna Beth
Doyle, Dennis
Doyle, Pat
Drwenski, Vernon
Dunlap, David

Durkee, Leora
Eastman, Glen
Eastman, Karleen
Eaton, George
Economou, Jim
Eddy, Charles
Edwards, Nancy
Eldredge, Jeanne

Elsom, Gwen
Engstrom, Kathryn
Erickson, Arlene
Erickson, Norman
Erwin, Margaret
Esponda, John
Evans, Houston
Farr, Fred

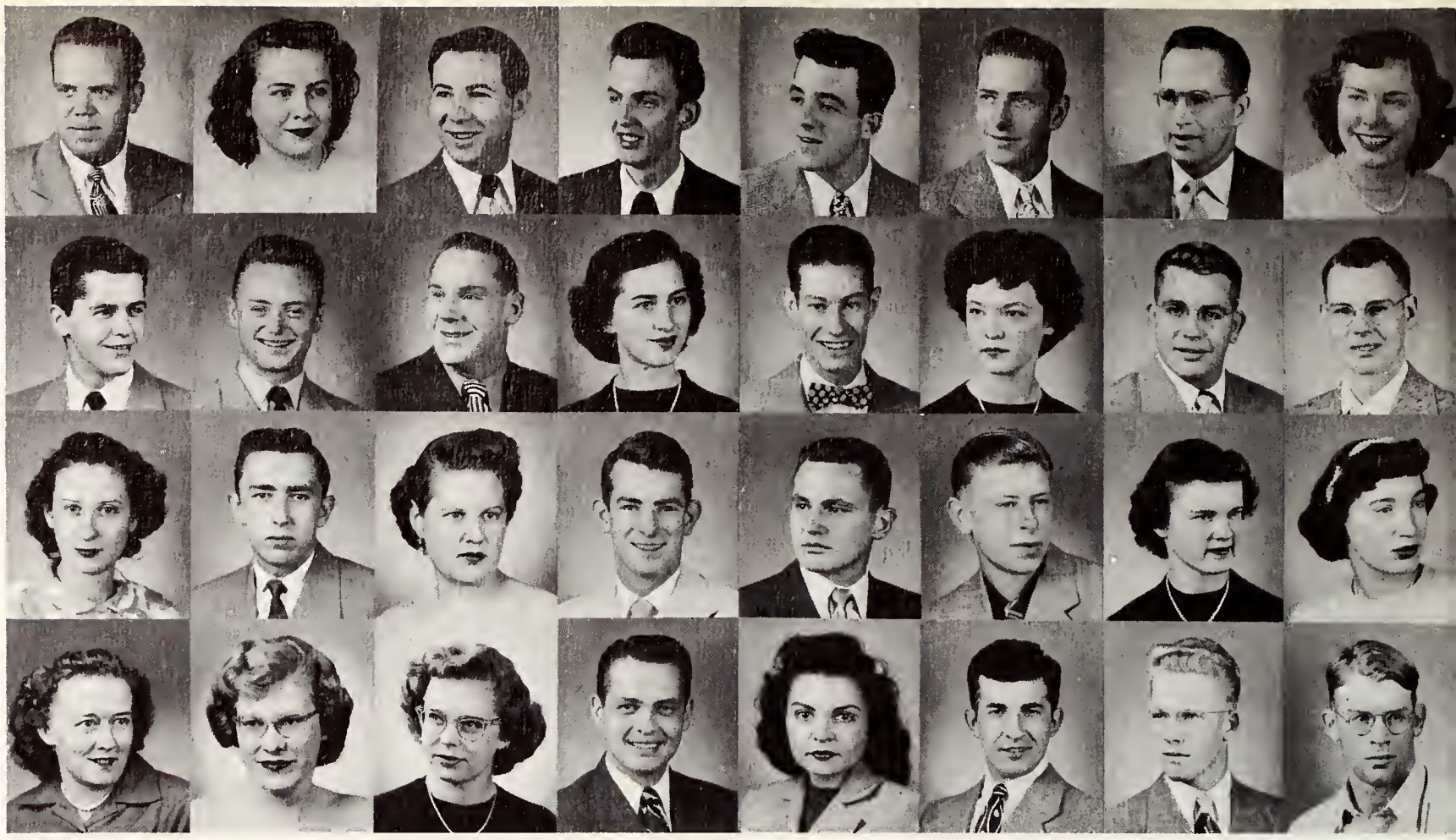

junior

Feeney, Thomas
Finn, Mary Jear
Fisher, Warren
Flanagan, Phil
Fleishmann, William
Foreman, Alfred S.
Fosher, Dann
Foster, Arthur

Fox, Shirley
Francescato, Anthony
Fraser, Kirk
Frederick, Charles
Fuller, David
Gabelson, Donald
Gale, Vernon
Gardner, Nola

Gates, Nancy
Gill, Pat
Glass, William
Goble, George
Godfrey, James
Gomez, Ezequiel
Goodman, Gordon
Goodrich, Henry

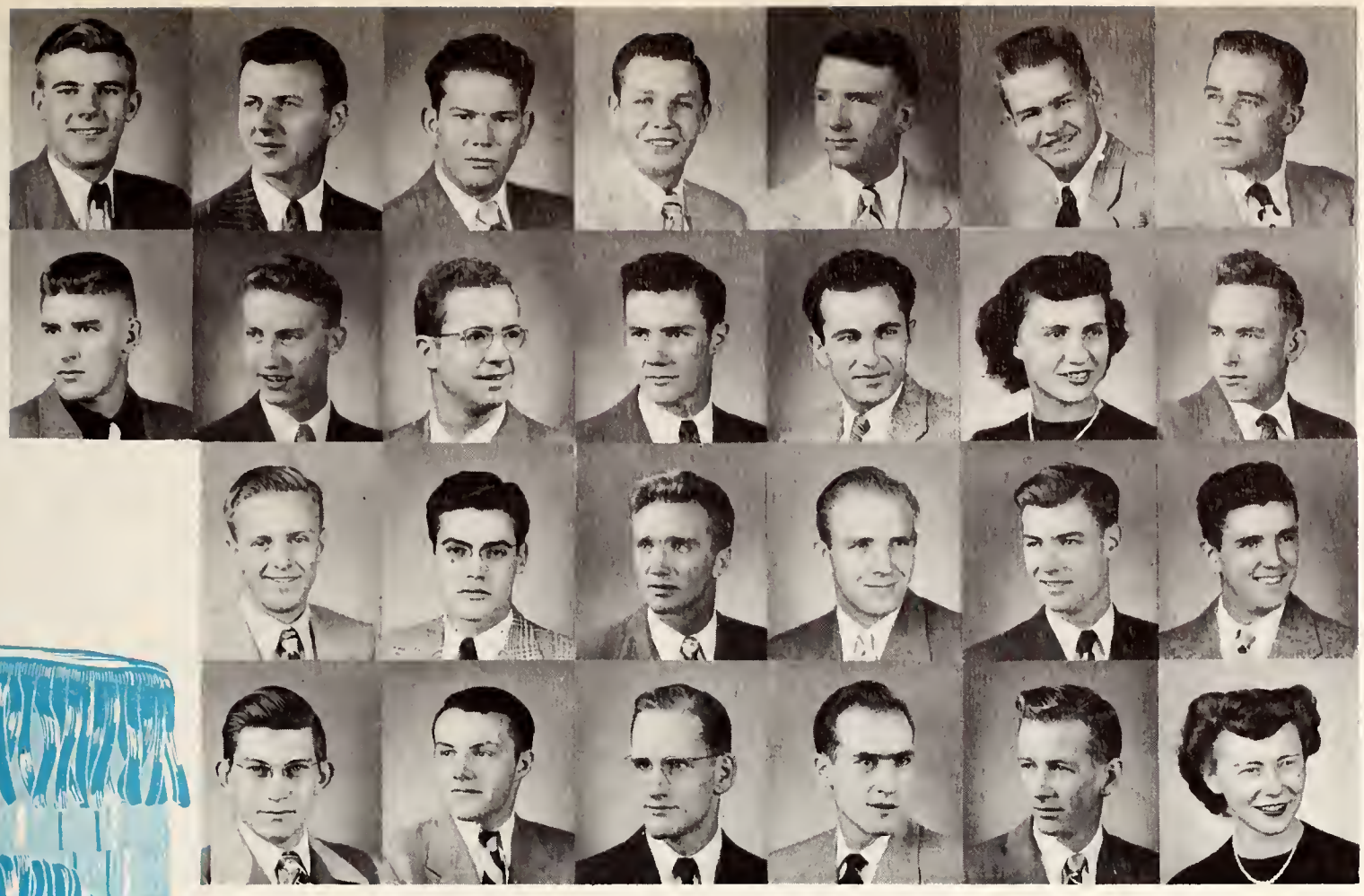

Grant, Robert
Gregory, Clinton
Guschewsky,David
Guth, William
Guy, Robert
Hadsell, Frank
Haley, Robert

Hall, Robert
Hallowell, Jerry
Hallowell, Paul
Hannum, Tom
Hansen, Garth
Hansen, Marilyn
Hansen, Marshall

Hardy, Bill
Harmon, Robert
Harp, Robert
Harris, Harry
Hart, Roland
Hatfield, Robert

Hawkins, James
Headland, Courteney
Headrick, Herb
Heatherington, William
Heiser, Earnest
Hejde, Marjorie

class

Helmerick, Lois
Hempel, Charles
Henderson, James
Hendricks, Norman
Hendrickson, Carl
Henningsen, Robert

Heptner, Jeanette
Heyneman, John
Hick, Marcia
Hicks, Noel
Higby, Lawrence
Higginson, Lee

Hilgert, Dorothy
Hill, Mary Jean
Hilpp, Vaughn
Hinkle, Don
Hing, Kay
Hirasawa, Sam
Hodges, Marcus

Hodson, Wayne
Holland, Ralph
Hollister, Carolyn
Hooley, Kenneth
Hooten, Alfred
Hopka, Edwin
Howard, Clyde
Howard, Robert

Howarth, Darrell
Huenefeld, Ray
Hughes, Jack
Hunter, James
Huntzinger, Carl
Inkster, Geo.
Jacobs, Clifford
Jacobs, Lawrence

Janssen, Pat
Jauss, Thais
Jensen, Don
Johnson, George
Johnson, Margene
Johnston, Jack
Jones, Bonnie
Jones, Harvey

Jones, Milton
Jones, Robert N.
Jones, Woodford
Jordan, Austin
June, James
Juvan, Maxine
Kadingo, Hubert
Kavalok, Helen

junior

Kelly, George
Kenagy, James
Knittle, Frank
Kochevar, George
Kostal, George
Kramer, Abraham
Krause, Phyliss
Krek, Frank

Krueger, Jacqueline
Krueter, Joseph
Kriegel, Michael
Kumelos, Laddie
Kurtz, Allen
Labudovich, Marco
Lacey, Barbara
Lacey, Lloyd

Ladd, Marion
Landers, Harvey
Lange, Bernhardt
Lappala, Lucille
Larsen, Edna
Larsen, Hans
Larson, Richard
Latta, Marguerite

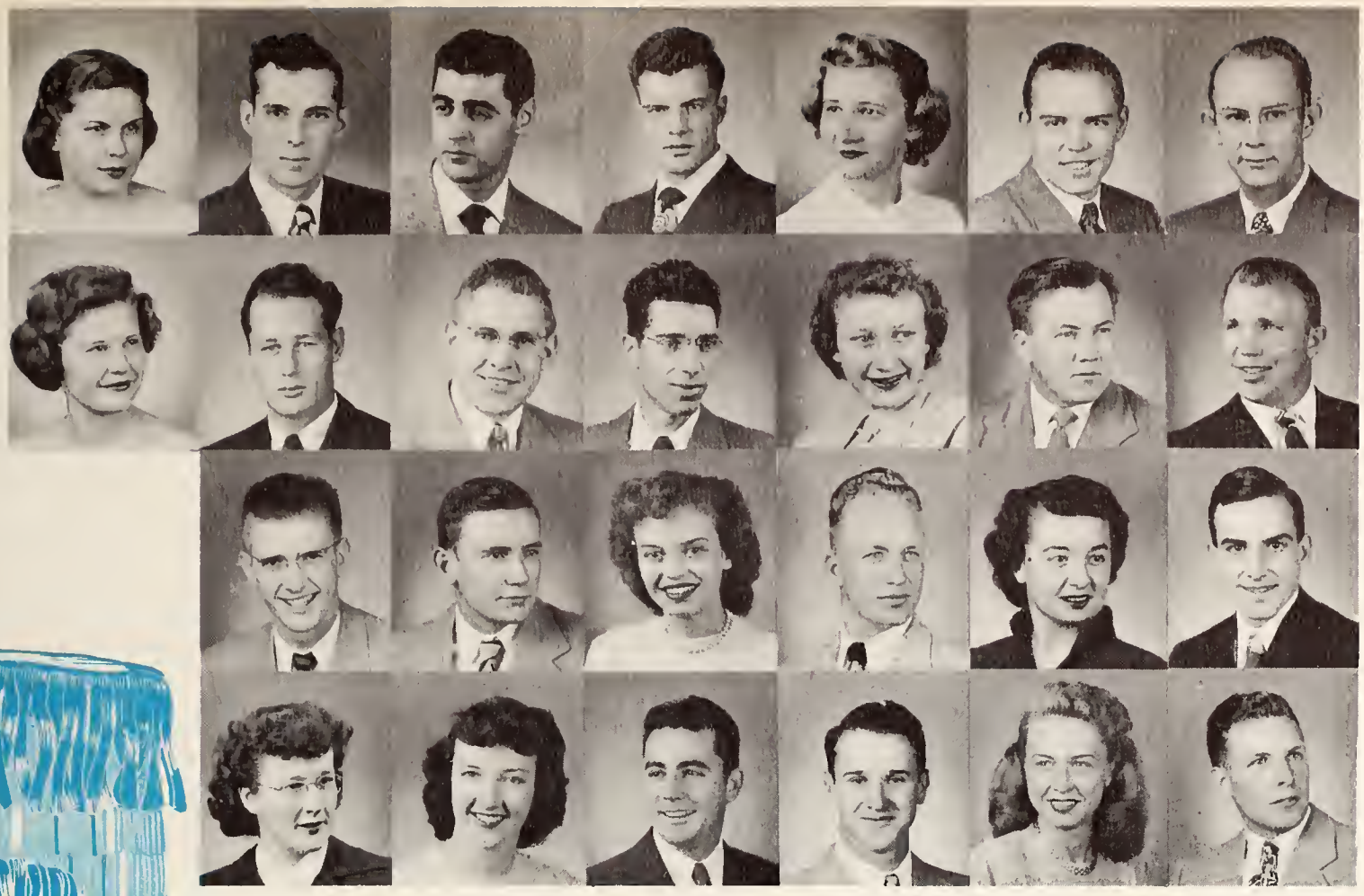

Lauritsen, Mary
Laya, Gerald
Lazar, Saul
Le Beau, Lawrence
Lebhart, Marifred
Leeburg, Clarence
Legan, Dave

Lehner, Loma Jane
Leimback, Harry
Lenz, Ralph
Letellier, Richard
Lewis, Patricia
Lewis, William
Liamos, Paul

Lien, Bruce
Linton, William
Locken, Neva
Lofgren, Lawrence
Logan, Jacqueline
Lothian, Peter

Lupher, Fern
Lyman, Kathryn
Lyon, Joe
Lyon, Robert
MacPhail, Bonnie
Magnetti, John

class

Magnusson, Calvin
Malcolm, Andrea
Manchak, Albert
Manchak, Joe
Manelis, George
Mann, Corning

Marostica, Lawrence
Marsh, Francis
Marshall, Clifford
Marshall, Eugene
Martin, Albert
Martinez, David

Mason, Laurence
Mason, Robert
Mathews, Gerald
Mayer, Harry
McArthur, Donna Marie
McCain, Joan
McClarren, Isabel

McConnell, G. R.
McCulloch, Margaret
McDonald, Angus
McDonald, Ruth
McFarland, Andrew
McGuire, Bill
McKibbin, Bonnie
McLean, Neil

McLellan, John
McManus, Elmer
McMichael, Donald
McMillen, Edwin
McMullen, Royal
McMurray, Don
Meike, Donald
Melin, Robert

Menken, Edwin
Meredith, Robert
Merlino, Anthony
Miles, Dudley
Mills, Dick
Miracle, Robert
Miskimins, Wilson
Mitich, Larry

Montgomery, Joe
Moore, Geraldine
Moore, Iver
Moore, James
Morrison, Allen
Morrison, William
Moss, Martin
Mottonen, Lois

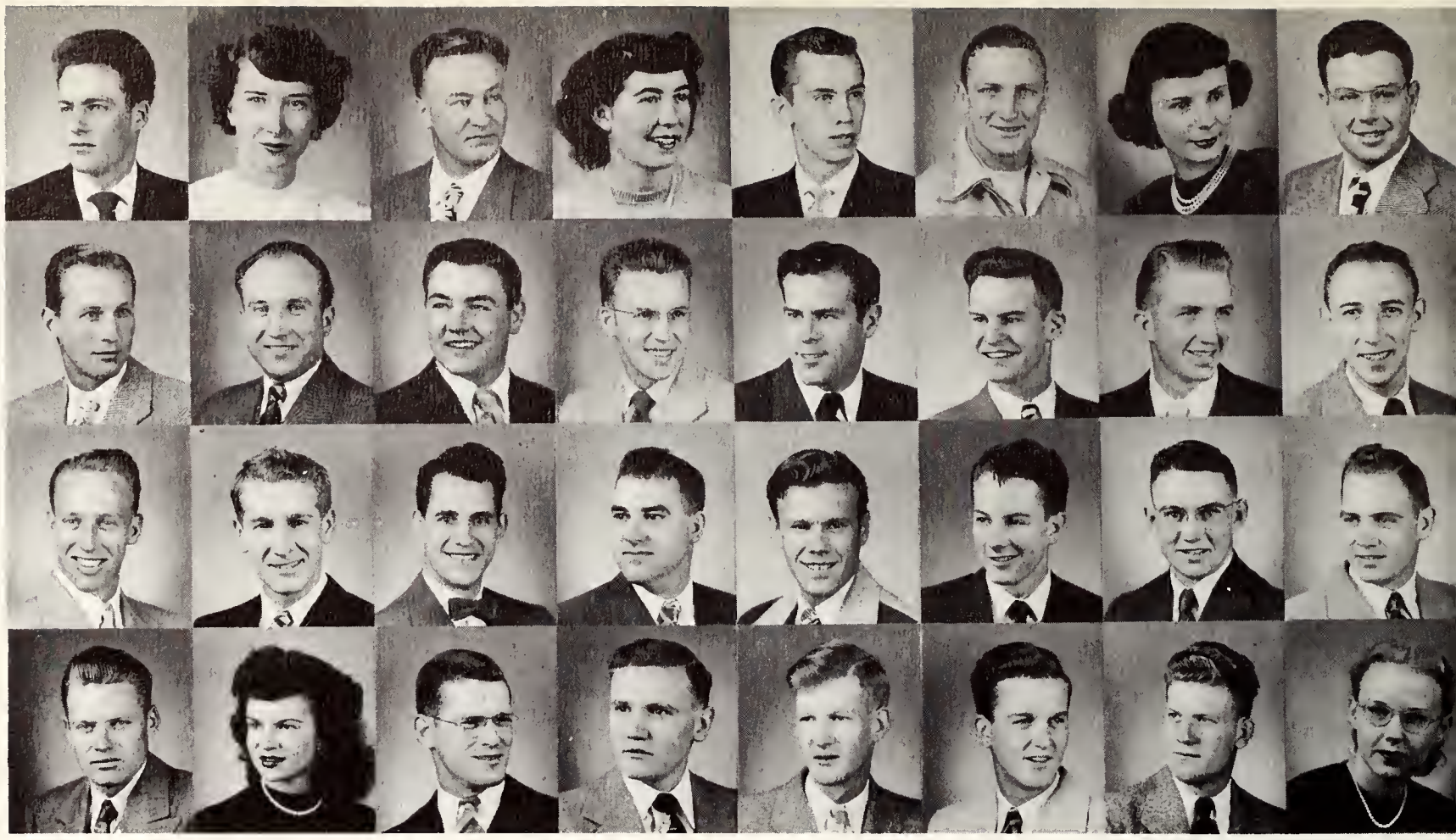

junior

Mueller, Thomas
Murray, Don
Murray, Margaret
Namtvedt, Milo
Nelson, Dale
Nielsen, Kenneth
Noble, Eva
Noller, Earlene

Noller, Russel
Norman, James
Norman, Virginia
Oberholtzer, Ronald
O'Connor, Lawrence
Okamoto, Mineo
Okamoto, Robert
Olsen, Shirley

Orr, Calvin
Orr, Samuel
Parker, John
Parks, James
Parpart, Kenneth
Patterson, Russell
Pattison, Sidney
Payson, Howard

Pender, Robert
Pennington, Leslie
Perez, Zulay
Perkins, Charles
Perlt, Elizabeth
Perry, Dale
Peterson, Charles

Peterson, Gene
Peverley, George
Peverley, Guy
Pflug, Richard
Phelps, Edward
Phifer, Fred
Phillips, Bert

Phillips, Rita
Piaia, Duce
Pietala, Miriam
Pilger, Keith
Policky, Donald
Pollitz, Richard

Pond, David
Ponder, Wilburn
Pool, Kenneth
Poreda, Benjamin
Porter, Bruce
Poteet, Brittain

class

Powell, Laverne
Pratt, John
Prentice, Don
Prior, Frank
Puebla, Arthur
Quealy, Herbert

Ramsey, Rodney
Rauchfuss, Frank
Rauzi, Frank
Rea, Helen
Read, Mary Ann
Reasch, Phil

Redmond, Peggy
Reed, Clarence
Reeve, Barbara
Reeve, Bryce
Reno, Roy
Renteria, Daniel
Richardson, Barbara

Rickman, Floyd
Rinker, Charles
Roberts, Ray
Roberts, William
Robertson, Russell
Rodermel, Charles
Rogers, Bill
Rolich, Franklin

Rose, Shirley
Rosenberry, Glen
Rovner, Herbert
Rowland, John
Ruckman, Harry
Runnalls, James
Runnalls, William
Russell, Thomas

Ruzycki, Joe
Sabin, Mary
Sagabiel, Fred
Sager, Harry
Sakalaucks, Herb
Sander, Howard
Sandstrom, Carl
Sarvis, Margaret

Schauf, Charlene
Schillereff, John
Schilt, Rose Mary
Schmidt, Jack
Schneider, Melvin
Schneider, Rosanne
Schroll, Robert
Schunter, Naydene

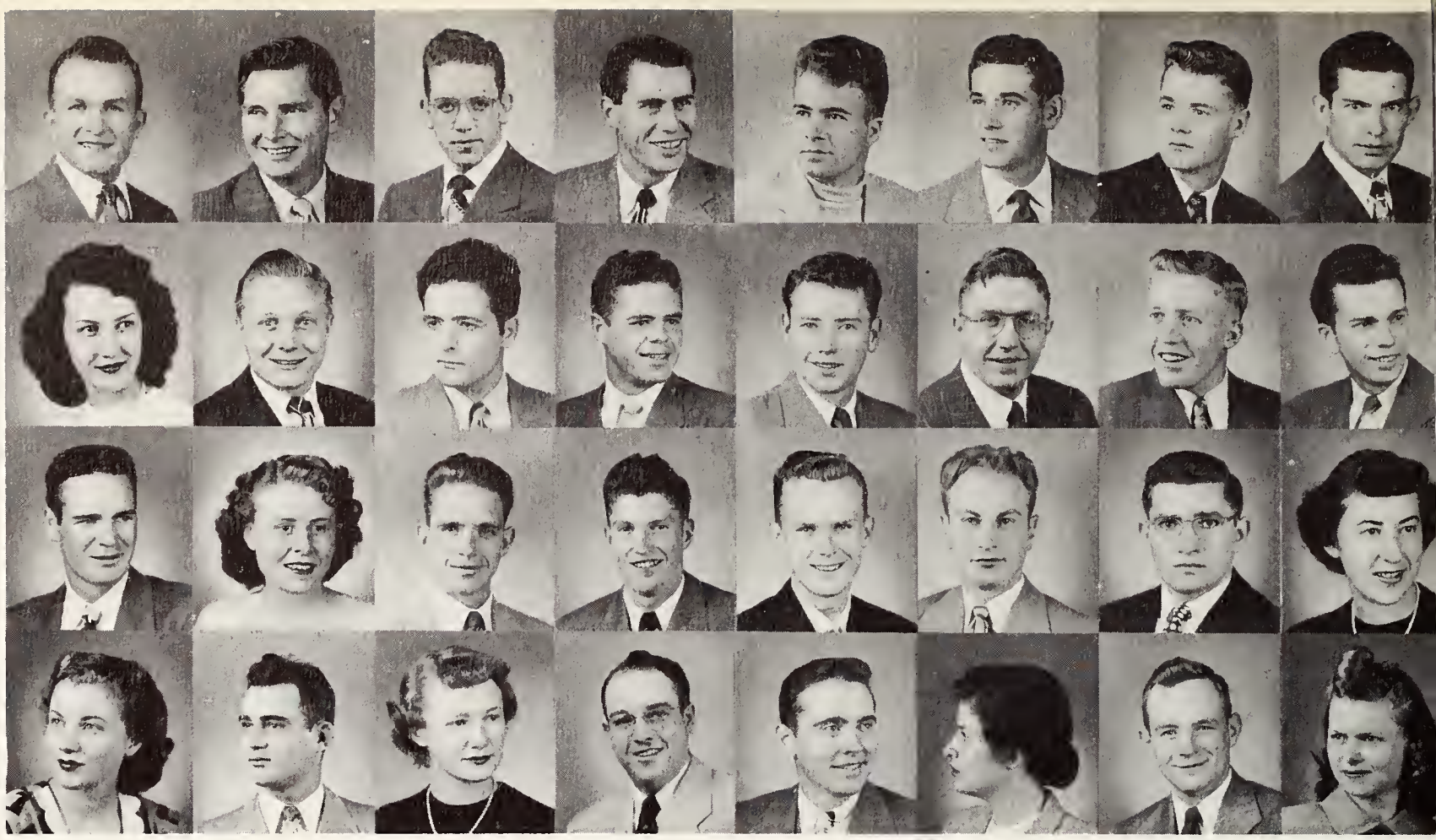

junior

Scott, Barbara
Scott, John
Scott, Walter F.
Scott, Walter
Searles, Lon
Sears, Richard
Sessa, Robert
Sewell, James

Seyfang, John
Shafer, Richard
Shanley, Thomas
Shanor, Richard
Sheaffer, Donnie
Shepherd, Robert
Shenefelt, Donald
Shupe, Alton

Simpson, Ernest
Sizemore, Harry
Skinner, Robert
Small, Marilyn
Smith, Edgar
Smith, Jerry
Smith, Joan
Smith Marlin

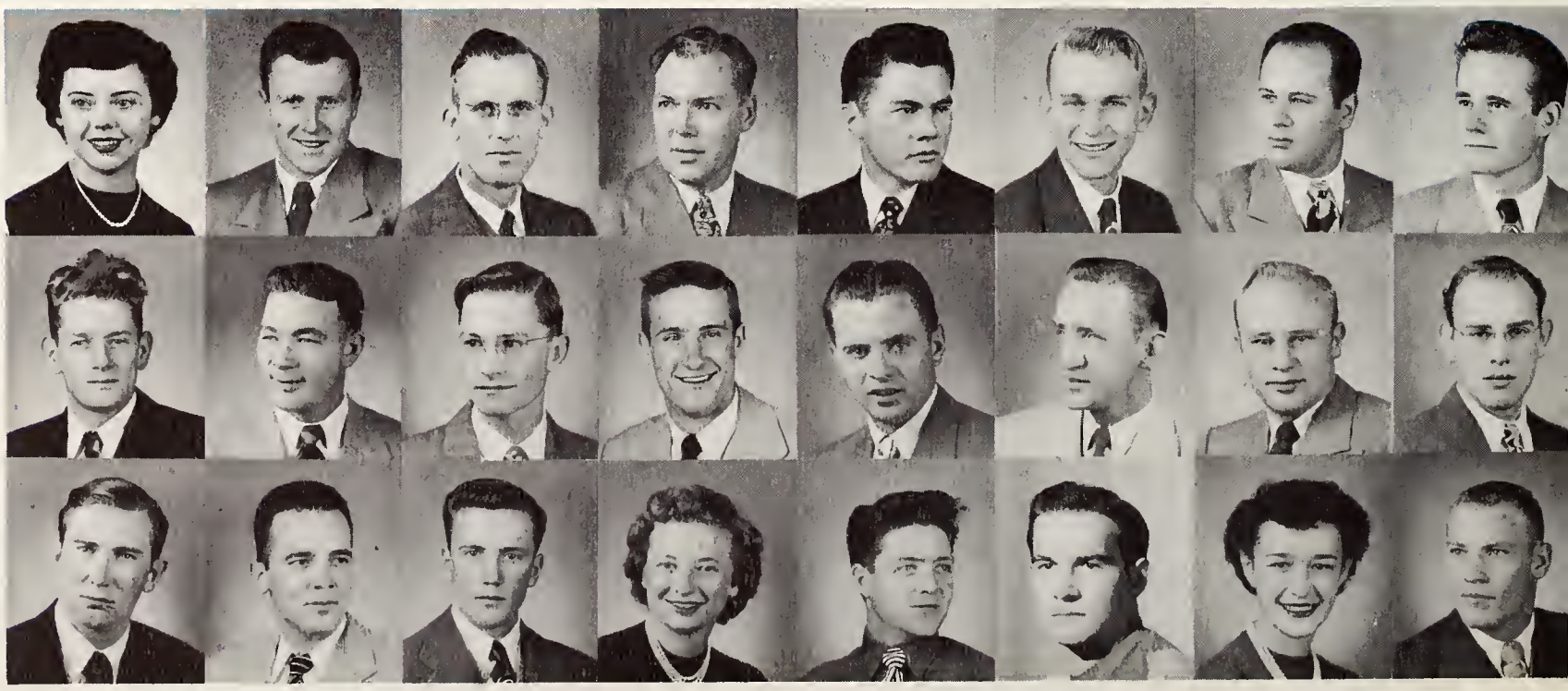

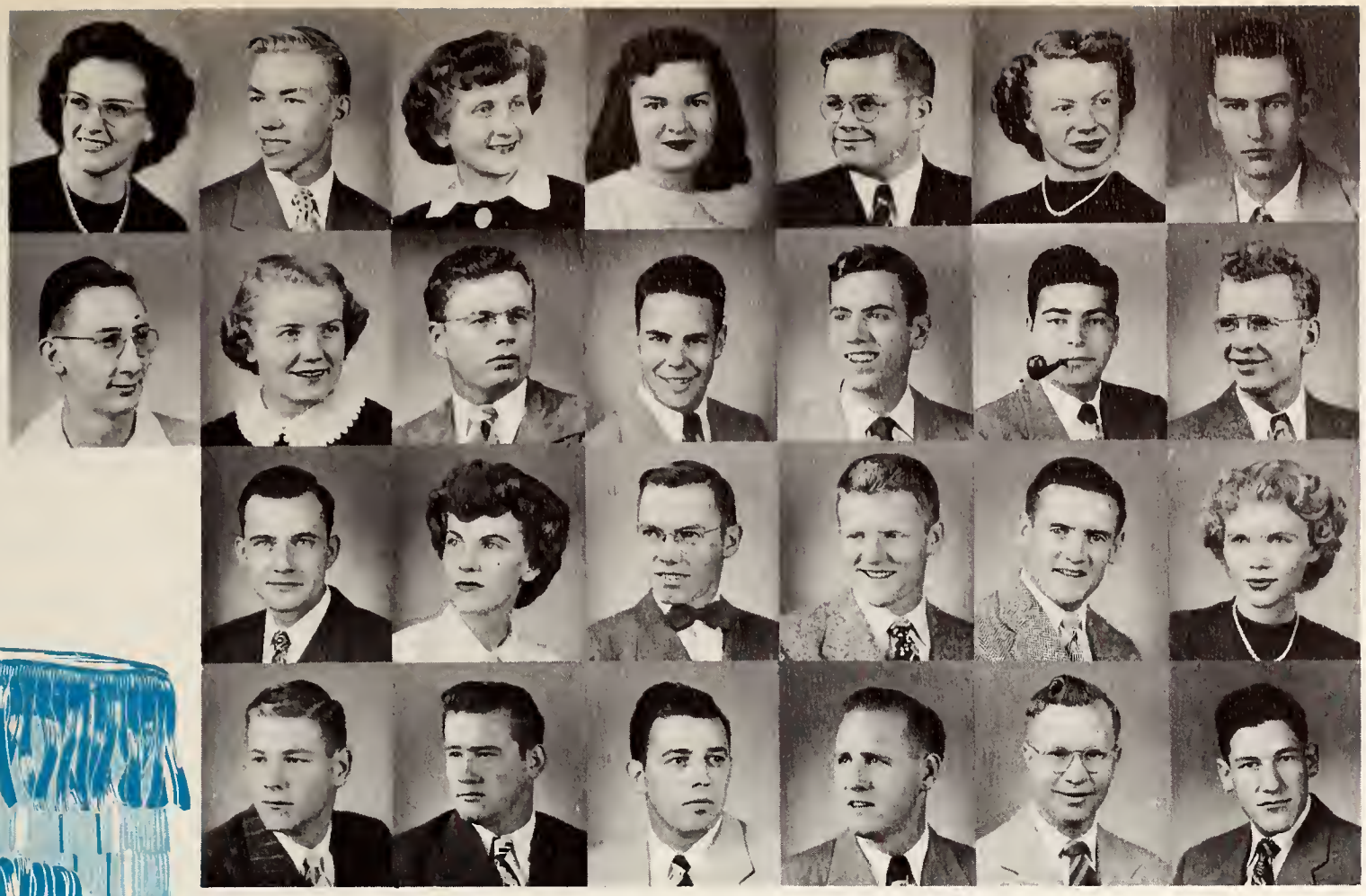

Smith, Margaret
Smith, Shelby
Snocker, Elizabeth
Snyder, Helen
Somers, Kenneth
Sorensen, Shirley
Springer, Robert

Springer, Robert W.
Staats, Nancy
St. Clair, Kenneth
Stefoin, Rudolph
Steinacker, Robert
Steinberg, Bert
Stephens, Vernon

Steven, Andrew
Stevens, Janet
Stewart, Vern
Storey, James
Storey, Jack
Storey, Lindy Lou

Strange, William
Strauch, Marvin
Stroub, James
Sullins, Bill
Sunnergren, Edwin
Sutphen, Richard

class

Sutton, Edward
Sutton, Lawrence
Sutton, Pat
Sutton, Paul
Swenson, William
Talboom, Edward

Taylor, Helen
Taylor, John
Tehan, Thomas
Teply, Roy
Terran, Frank Joseph
Terrana, Joseph

Thayer, John
Thies, Randal
Thompson, C. Paul
Thompson, Donald
Thompson, Marion
Thomson, William
Todd, Nancy

Toland, George
Toland, Joe
Traut, John
Trimmer, John
Troseth, Jack
Trowbridge, Marietta
True, Lyle
Tsuda, Setsuko

Tsuda, Tom
Turner, Robert
Urban, Milton
Utzinger, John
Vandenberg, Alvin
Vanderpoel, John
Vaughan, Charles
Verstraten, Charles

Vicars, Nan
Viox, Charles
Walgren, Howard
Walsh, Phil
Walters, Eleanor
Walz, John
Watsabaugh, Warren
Weideranders, Marilyn

Wells, Howard
West, Homer
Westlake, Phyllis
Whitley, Thomas
Wilhelm, Leo
Willhard, Wallace
Williams, Allen
Williams, Bernice

juniors

Williams, Gene
Williams, Maxine
Williamson, Charlotte
Willis, Donna Zell
Willson, George
Wiloth, Gene
Wilson, James
Wilson, Martin

Wincovitch, Daniel
Wise, James
Witzeling, Kenneth
Wright, Rosemary
Wuthier, Mae
Wyatt, L. V.
Young, I - teh
Yost, Carl E.

ALEC TEMPLETON, World famed blind pianist as he appeared at the University of Wyoming.

DALE CARNEGIE (center) and associates discuss how to win friends and influence people.

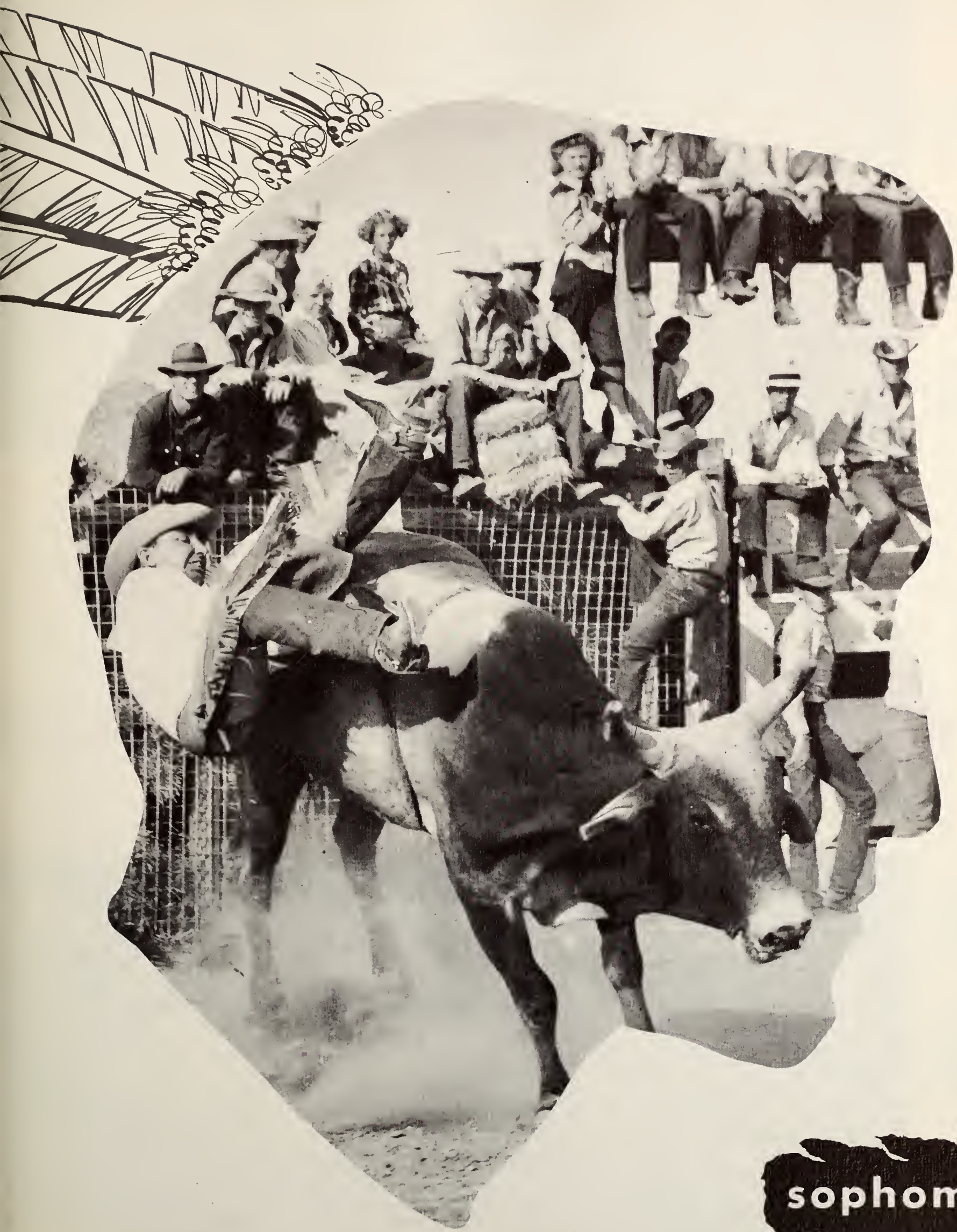

sophomores

Adair, Anna
Addington, Gerald
Albright, Beverly
Allen, Don
Anselmi, Mary Louise
Armstrong, Earl
Arnold, Elnora
Aspaas, Mary

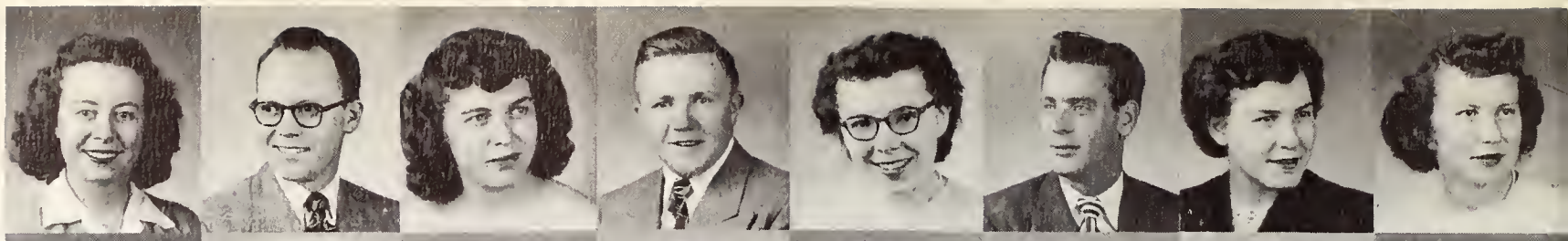

Atchison, Mary Ann
Atkinson, Glenna
Attebery, Belle
Badinelli, Donald
Bagley, Betty
Baier, Don
Bakalar, Richard
Baker, Barbara

Baker, (John) Ray
Baldwin, Don
Barker, Robert
Barnes, Keith
Bartshe, Phyllis
Beahm, David
Beahm, Jack
Beard, Jack

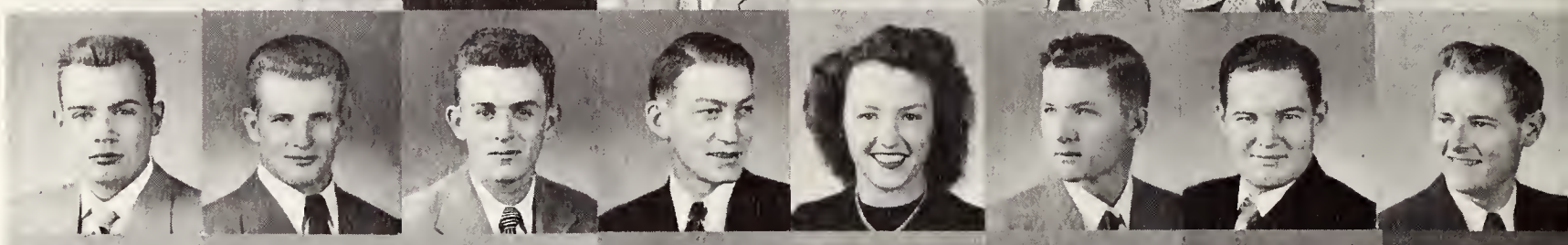

Beck, Robert
Behney, Charles
Bell, Scott
Beltz, Lloyd
Bender, Kenneth
Beresford, Betty
Beutler, Robert
Bieg, William

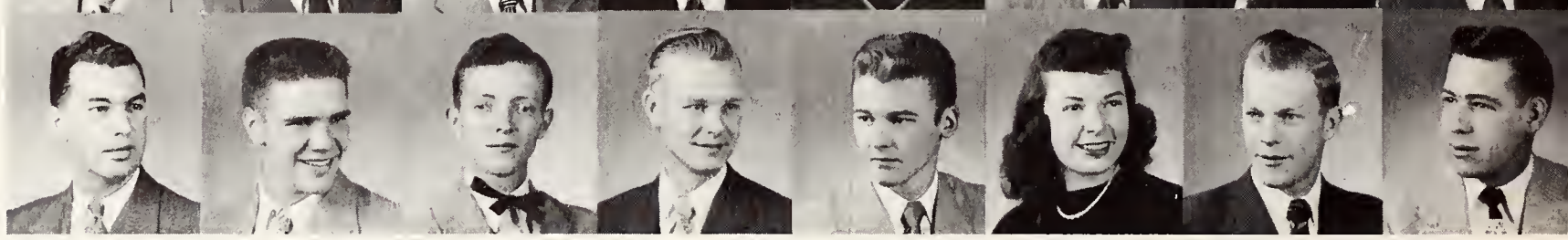

sophomore

Birch, Thomas
Bird, Doug
Blake, Sherburne
Blessing, Robert
Bogensberger, John
Bohanon, Felix
Bolich, Kenneth
Bond, Burt

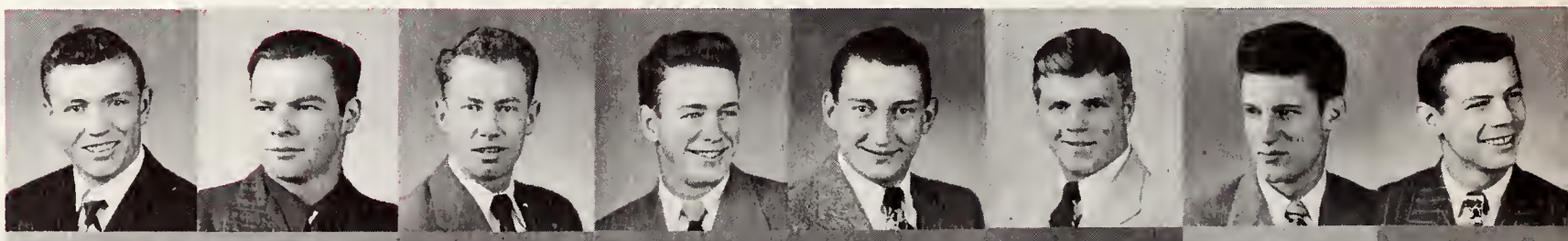

Bower, Marjorie
Bower, Ray
Boyce, Charles
Boyer, Don
Bradshaw, Curtis
Brandon, George
Brazill, Joseph
Bridges, Marilyn

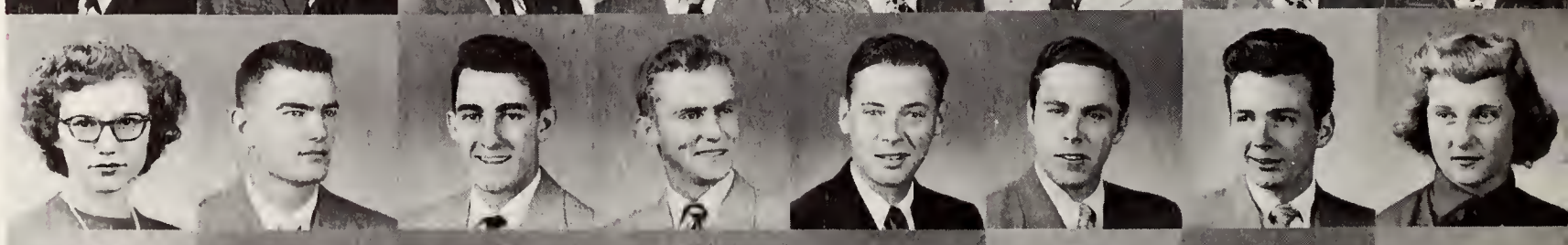

Briggs, Eutona
Brooks, Asa
Brown, Betty
Brown, William
Buchan, John
Buckert, Cloyce
Buescher, Hillary
Buffet, Robert

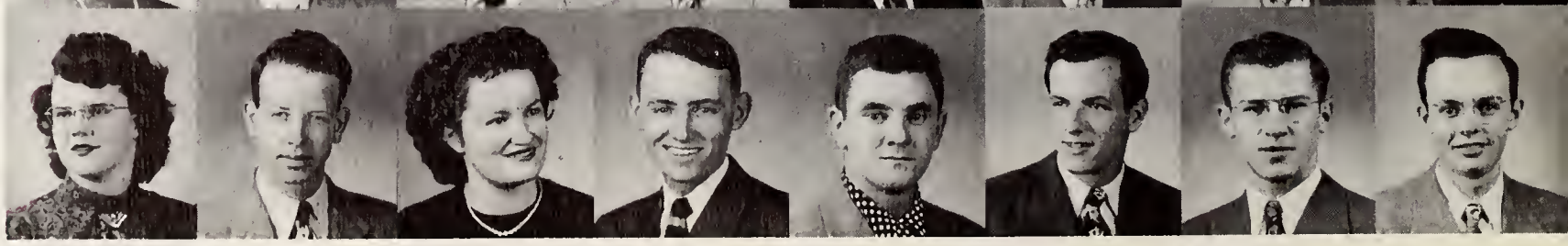

Bull, Harold
Burke, Creighton
Burke, Ronald
Burton, Charline
Butcher, John
Cain, Margaret
Caldwell, Pat

Cameron, John
Carlson, Warren
Carroll, Elmer
Carroll, Mary Francis
Carson, Dan
Caudel, Robert
Caudill, Ivan

Chambers, Neil
Charles, Howard
Christensen, Donald
Christofferson, Kenneth
Cloduis, Fred
Close, Fred

Coleman, Bruce
Conley, Charles
Conley, Robert
Conard, Chester
Cook, Ronald
Cooper, John

class

Corbett, Regina
Cortese, Frank
Coscia, Anthony
Coutts, Barbara
Cox, Donald
Cox, Richard

Crawford, Arthur
Crawford, George
Crompton, Betty
Crutcher, Frank
Cullen, Cordell
Cummings, Mary Lou

Dale, Albert
Daley, James
Daly, Jack
Dalzell, Eunice
Daneluk, George
David, Eugene
Davis, Austin

Davis, Bonnidell
Davis, George
Davis, Janet
Davis, Marjorie
Davis, Ora Gay
Dempster, Robert
Denton, Louis
Dierks, Dean

Doll, Donald
Dornan, Robert
Downing, Warwick
Dukes, Jerald
Dunmire, Dale
Dunn, Darwin
Dunn, Leonard
Durkee, Edward

Dustin, Miles
Ebenhahn, Jean
Edwards, Bryan
Elwood, Maxine
Evans, Mary Yvonne
Ewing, Eugene
Farber, John
Fenex, Guy

Ferry, Richard
Finn, Colleen
Fisher, Richard
Fitch, Phoebe
Fitzgerald, Thomas
Fogelman, Leo
Follum, Lillian
Forman, Rae

sophomore

Fossey, Anna
Freeman, Gladys
Freytag, John
Fritzler, Bruce
Frodsham, Frank
Frome, Ted
Fuerst, Donna
Fuller, Barbara

Gaede, Harold
Gardner, Reed
Garrett, Elizabeth
Gartner, John
George, Marilyn
Gergel, Stella
Gibson, William
Gilbert, Bill

Gill, Ralph
Giorlando, Charles
Gish, Robert
Givenrod, Douglas
Glascock, William
Glenn, Pauline
Gligorea, George
Goldberg, Georgia

class

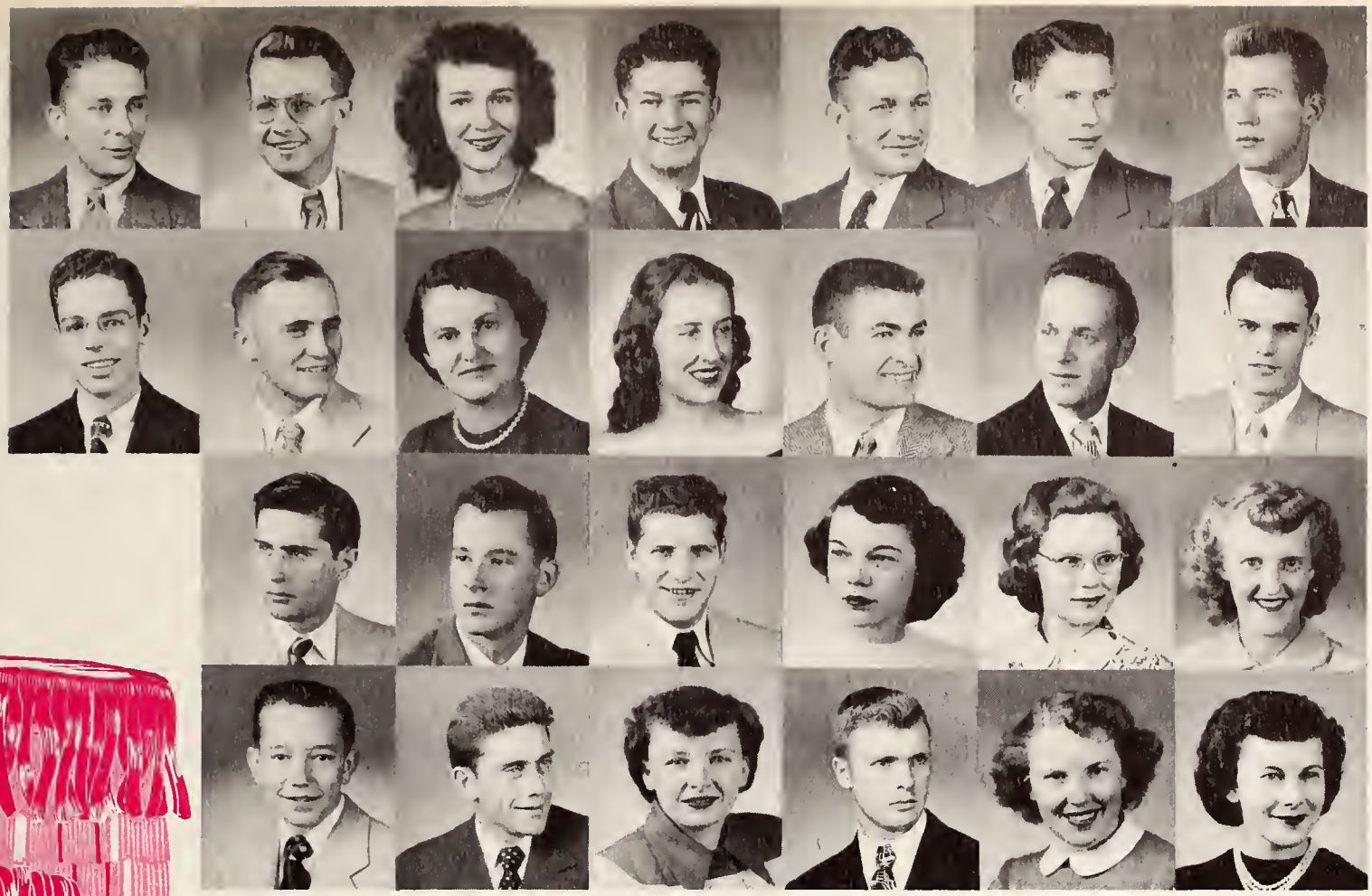

Goranson, Fred
Gregg, Thomas
Ground, Dolores
Guschewsky, James
Gutierrez, Ignacio
Haaby, Earl
Haag, Richard

Hackleman, Gene
Hageman, James
Hall, Jane
Hall, Kathleen
Hamilton, Wm.
Hansen, Jack W.
Hardee, Miles

Harokopis, Mike
Harrington, Eldon
Hart, Jack
Hartwig, Sally
Hatcher, Ruth
Haugard, Marian

Hautala, Ben
Hawkins, Lawrence
Hayen, Alice
Hejde, Chester
Hetherington, Joy
Hill, Elizabeth

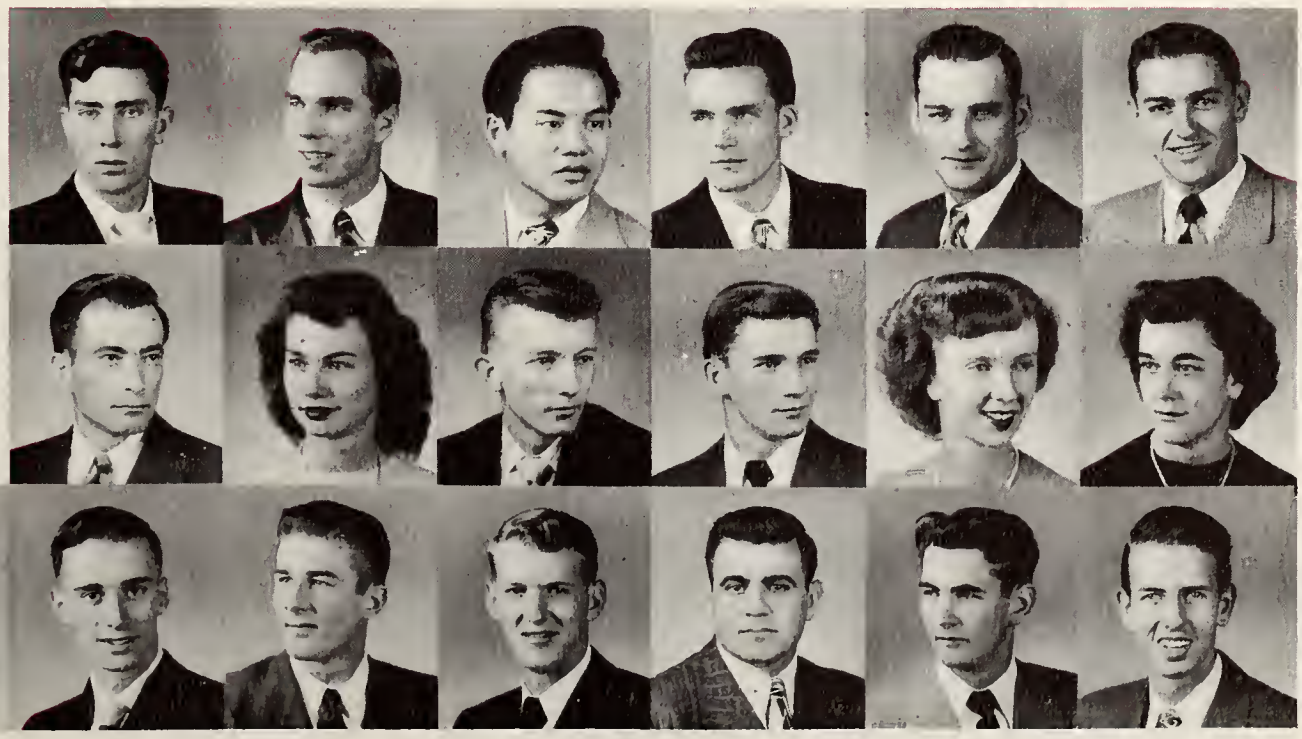

Hill, Lloyd
Hilman, Harold
Hing, Kay Yuen
Hixon, Buel
Hoffman, James
Holaway, Wayne

Holder, Davis
Holkenbrink, Marge
Holm, Gerald
Holub, Dan
Hoorman, Vivian
Hornbeck, Ada

Howison, Alice
Hubbard, Gerald
Hughes, John
Hughes, Robert
Incontro, Sam
Indergard, Lawrence
Ingham, Charles

Irvin, Ruth
Jackson, Laura Leigh
Jackson, Mary
Jayne, Jerrold
Jelinek, Joseph
Johnson, Dean
Johnson, James
Johnson, Loren

Johnson, Marilyn
Johnson, Ray
Johnson, Rex
Johnson, William
Johnston, Raymond
Jones, Alyce
Jones, Ivan
Jones, Viola

Jons, Richard
Jorgensen, Carl
Kahn, Barbara
Kaser, Edwin
Kazmerchak, Clare
Kean, Marilyn
Kelley, Allen
Kershisnik, David

Kingham, George
Kingham, Richard
Kirby, William
Kittle, Irene
Kivi, Wilma
Klein, Daryl
Knox, Robert
Kohl, Jo Ann

sophomore

Kraemer, Sue
Kubo, Carl
Kurtz, Oleta
Lamphere, Oakley
Landree, Donald
Lane, Kenneth
Larkin, David
Larsen, Donald

Lavery, Robert
Lawrence, Joette
Lawrence, Robert
Lawton, Latham
Laycock, William
Leedy, Dick
Leenhouts, Joan
Legarra, Stanley

Legg, Donald
Leonard, Donald
Leonard, Mahlon
Lessinger, Mary Lou
Lester, Jane
Lewandoski, Theodore
Lewis, Guida
Lewis, Ralph

Liebau, Priscilla
Linn, Robert
Lippold, John
Lohman, Evelyn
Loopstra, Hein
Lorenzi, Orion
Lowe, Audre

Lowe, Burton
Lowry, Marlin
Lutkins, Martin
Lutton, Duane
Lynch, Janet
MacDonald, Don
MacFarlene, Bill

Macklay, Gale
Madden, Velda
Maddux, Robert
Mahlman, Kent
Mahnke, Donald
Mau, William

Manee, James
Maret, Ray
Marincic, Phil
Marinos, Danny
Marovich, Mileva
Marquiss, Robert

class

Marshall, John
Martin, James
Martin, Jean
Mason, B. Maynard
Mathew, Dorothy
McAuley, Mary

McBride, Virginia
McCain, Joan L.
McClintock, Beverly
McConnaughey, John
McConnell, Dewey
McCue, John

McGowan, Joseph
McGraw, Robert
Medis, James
Meckin, Thomas
Merback, Donald
Merrill, Clayton
Merritt, Zen

Michael, Marvin
Mihanovich, Antone
Miller, Frank
Miller, Keith
Miller, Kenneth
Millhone, Marge
Million, Ivan
Miracle, Jo Ann

Miskimins, Richard
Molaskey, Joe
Montgomery, Richard
Montgomery, William
Moravek, Gerald
Morck, Aleen
Morgan, Frank
Morris, Robert

Mortensen, Mary
Moses, Robert
Moyer, Edwin
Mudd, John
Nelson, John
Nelson, Leonard
Nelson, Ray
Newman, Jack

Nichols, Beverly
Nielsen, Irvin
Norris, William
Odstrcil, Joseph
Oja, John
Oliver, John
Ostlind, Keith
Page, Barton

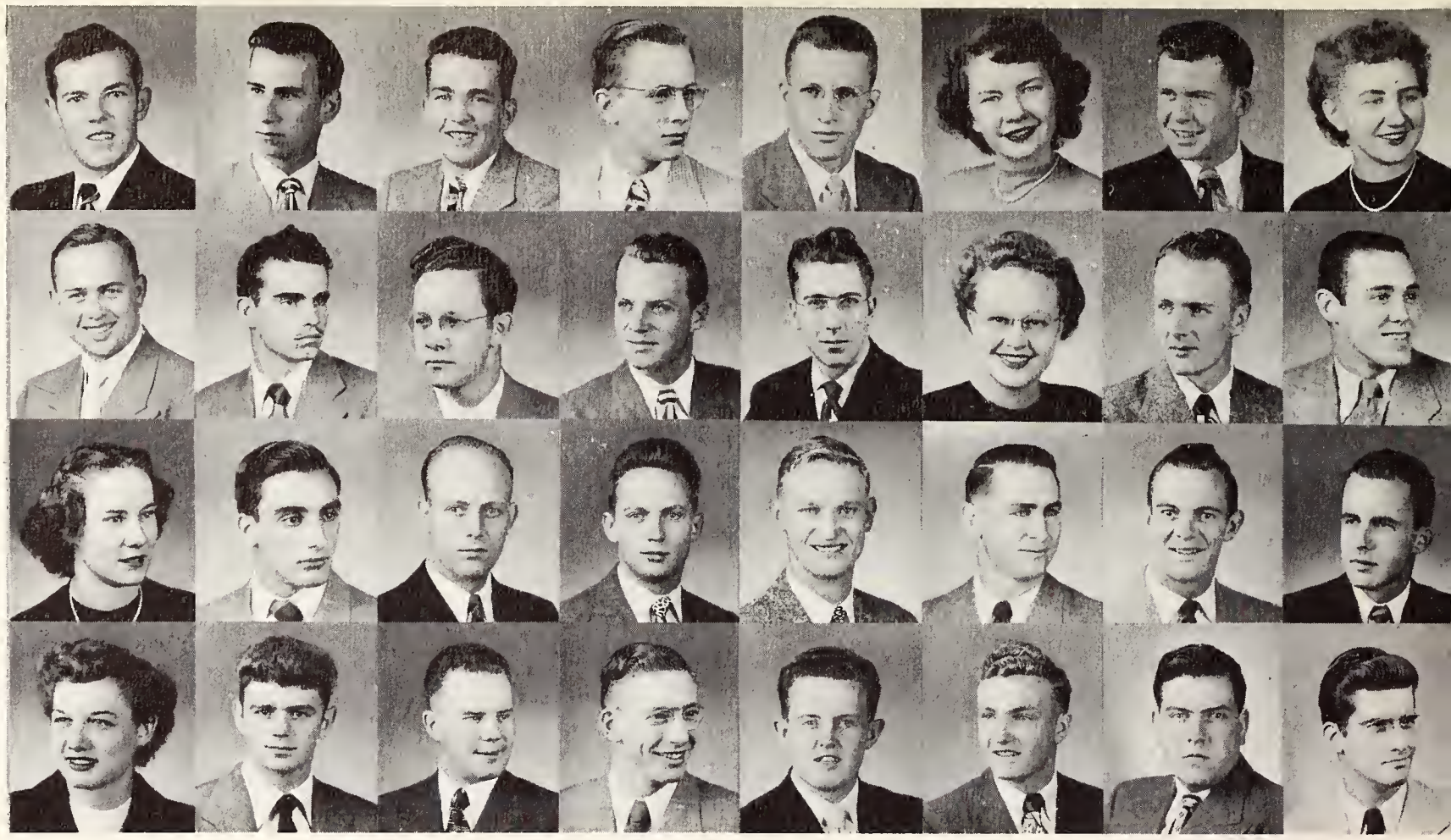

sophomore

Palm, Kenneth
Pape, Karman
Pape, Nadine
Pape, Venita
Parker, Jerry
Parr, Richard
Partridge, Bruce
Partridge, Edward

Pearce, Donnie
Peden, Warren
Pedersen, Selmer
Pence, Geraldine
Peters, Helen
Petersen, Charles
Petersen, Eleanore
Peterson, Dee

Peterson, Marvin
Peterson, Raymond
Pettibone, Beverly
Petry, James
Pewtress, Beverly
Phillips, Charles
Phillips, George
Phillips, Richard

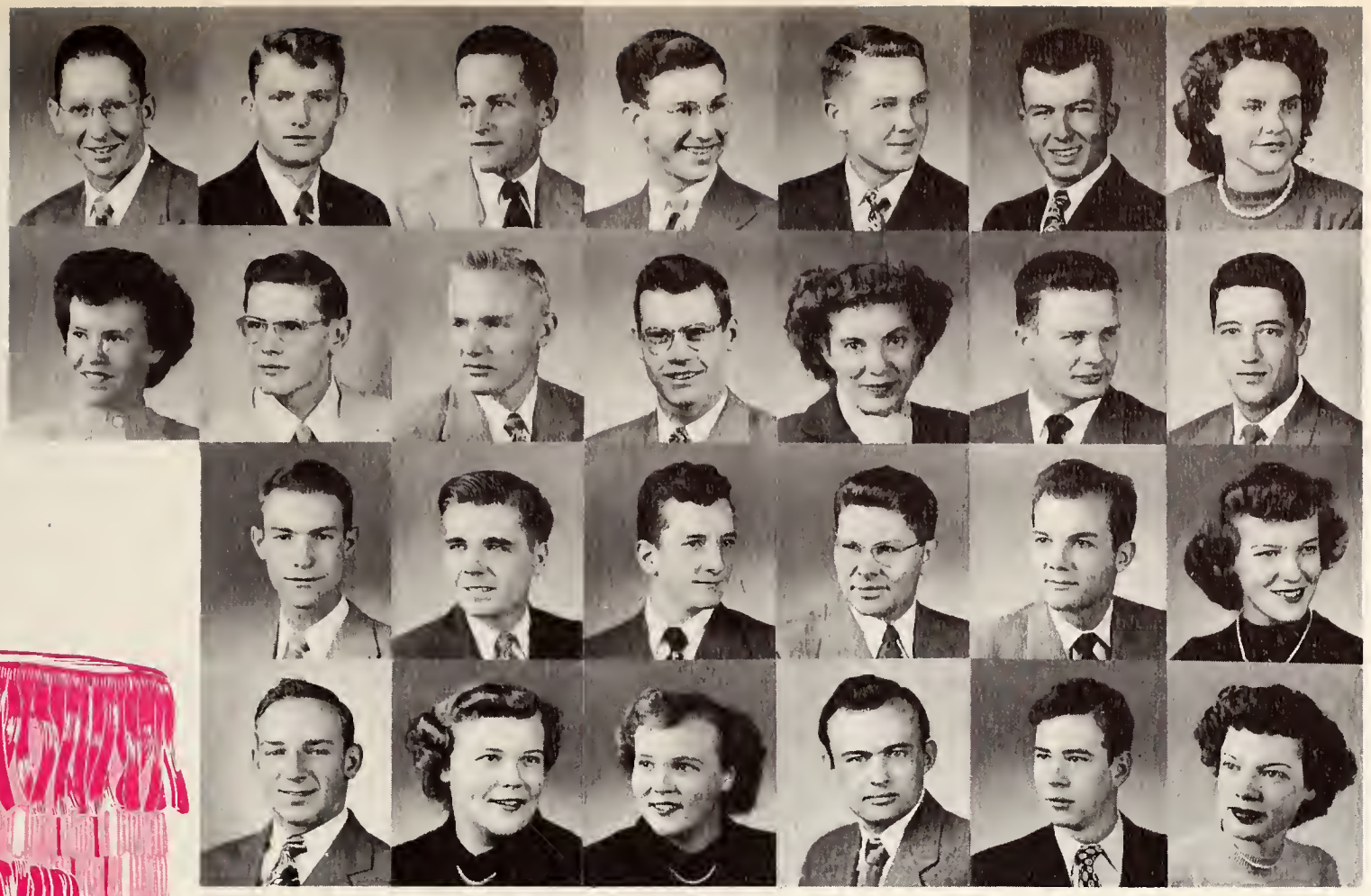

Pope, Cline
Pope, Norman
Pope, Thomas
Potter, Thomas
Qualls, Melvin
Ransom, Bert
Ray, Betty

Ray, Maicille
Ready, Roger
Reasoner, Ed
Reckling, Walter
Rector, Marjorie
Reesy, John
Reeves, Douglas

Reid, Edward
Reilly, Edmund
Reinecke, Leon
Rerucha, Elmer
Restivo, Ignatius
Rizzi, Virgil

Robinson, Delbert
Rochford, Rita
Rochford, Ruth
Roelfsema, Gene
Rogan, John
Rogers, Beverly

class

Rosenthal, Jack
Rowland, Joseph
Royce, Neil
Russell, Raymond
Rutherford, Robert
Sabin, Samuel

Salsbury, Stanley
Samuelson, Morris
Sanke, William
Sannes, Frank
Scharen, Albert
Schellhase, Allan

Schepp, Robert
Schildgen, Robert
Schmidt, Don
Schnathorst, William
Schoneberg, John
Schroeder, Diana
Schroeder, Don

Seaton, Arthur
Seeburg, Pat
Seaton, Ralph
Sellers, Robert
Sharp, Bill
Sharp, Janet
Sharto, Earl
Shelden, Bruce

Sheldon, Ellen
Shickich, John
Shockley, Robert
Shoop, Marvin
Shores, Mae
Siebert, Boyd
Sikora, Bill G.
Sivertsen, Clayton

Smith, Francis
Smith, Jack
Smith, Jay
Smith, Joanne I.
Smith, William
Snyder, James
Sonder, Leslie
Spellacy, Raymond

Stanczyk, Don
Stanley, Harlan
Staudaher, George
Steinhour, Thelma
Sticker, Walter
Stickley, Glen
Stipe, Jack
Stock, Joan

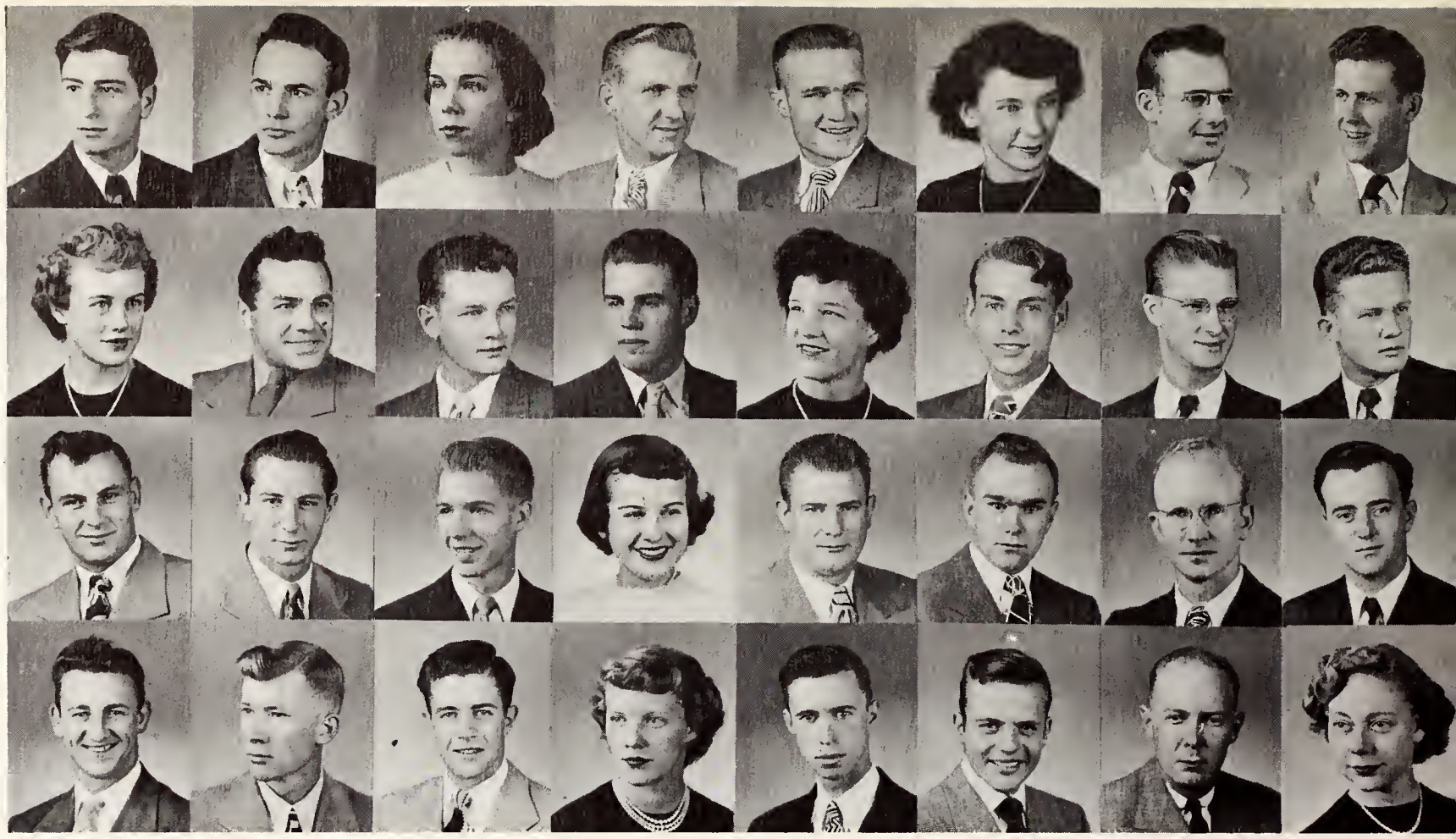

sophomore

Stockhouse, Burton
Stoddard, Charles
Story, John C.
Straley, James
Strange, Barbara
Straub, Ray
Strayer, Martha
Swan, Dean

Tackett, Don
Taggart, Ray Rita
Tanaka, Chiyoko
Tanaka, James
Taylor, Beatrice
Taylor, James
Teller, Kenneth
Terry, Pat

Thomas, Verlee
Thompson, Estell
Thompson, Sally
Thompson, William
Tobin, Mary Lew
Todd, Stanley
Tope, George
Topham, Norma

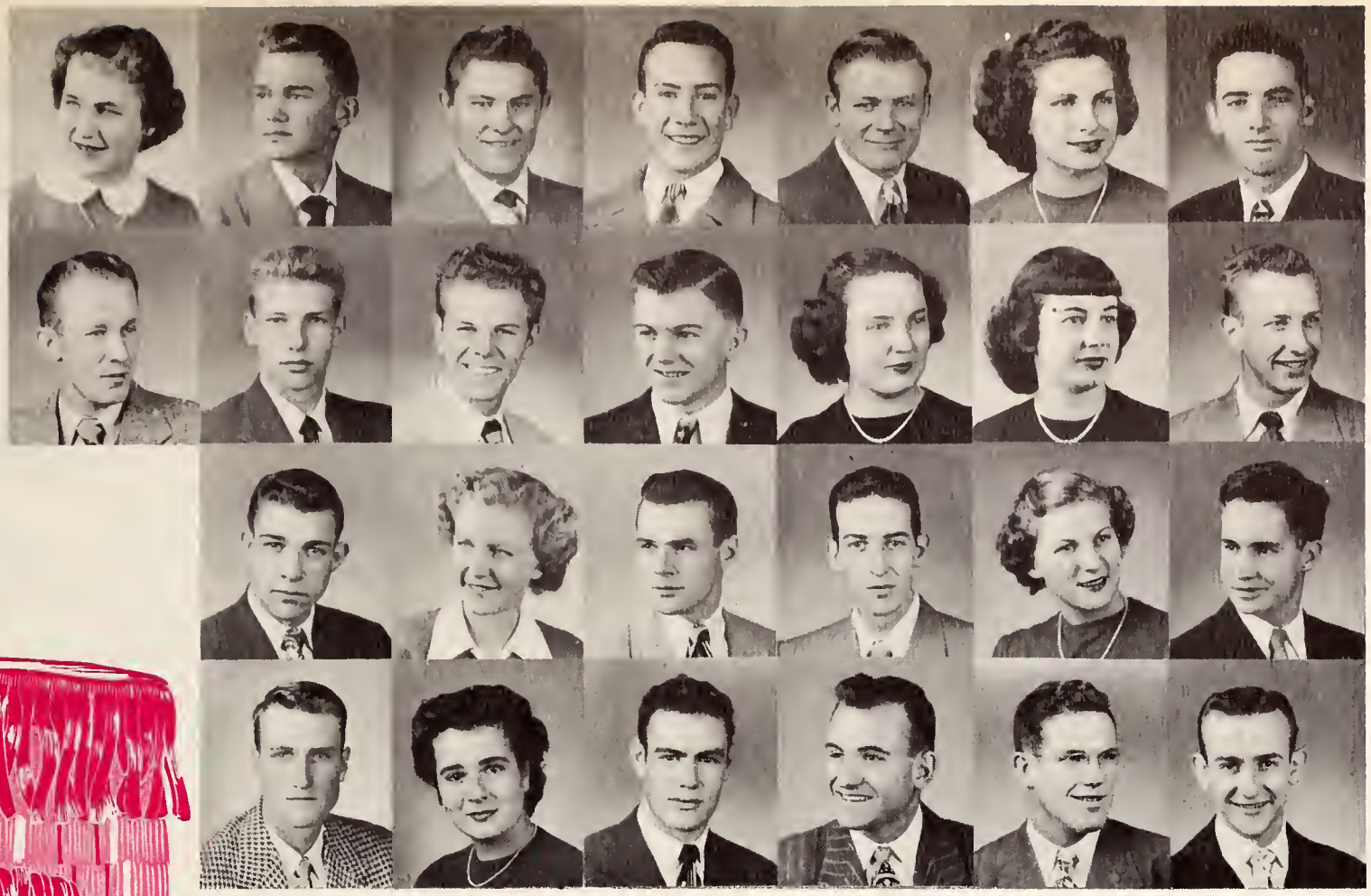

Trimmer, Patricia
Trowbridge, Tom
Truby, Dale
True, Lowell
Trumbull, Fred
Trusheim, Carole
Turner, Donald

Tye, Joseph
Urbigkit, John
Valentine, Robert
Voler, Frank
Vosler, Nancy
Vozakis, Theo
Waggener, Richard

Waggoner, Bob
Wagner, Winona
Walsh, John
Walsh, John K.
Walthall, Mary
Ward, Robert

Webster, Charles
Weiner, Peggy
Welty, Carl
Welty, William
West, Boyd
Westerhausen, Jerry

class

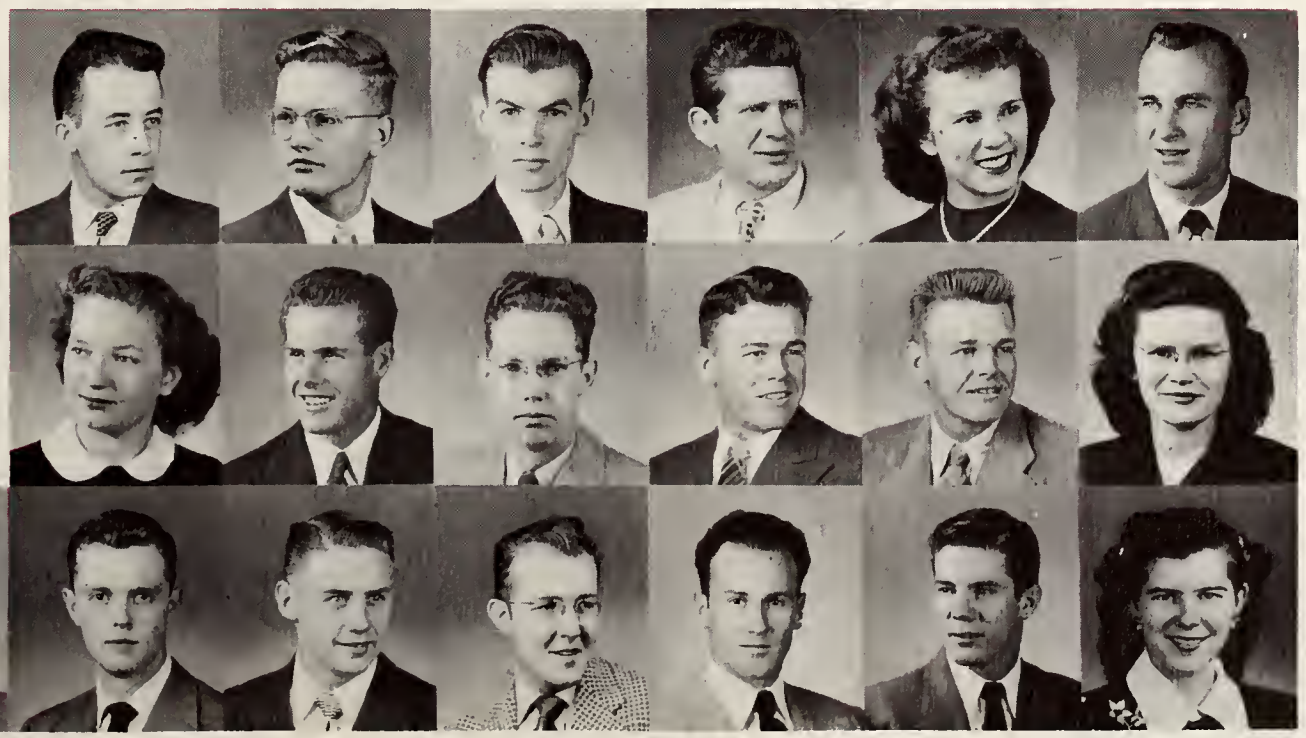

Whalen, Joe
Wheeler, Raymond
White, Robert
White, William
Wick, Reta
Wiese, Jack

Wilde, Barbara
Wilde, Bruce
Wilkey, James
Wilkinson, John
Wilkinson, W. Charles
Willard, Lois

Williams, Fred
Williams, Jack W.
Williams, Richard
Willson, Robert
Wilson, Stephen
Wilson, Williams
Wise, Irene

Wolfard, Ema
Wolfe, Elizabeth
Wood, Charles

Wood, Gorton
Woolrich, Larry
Wrate, Albert

Wrobleske, Jack
Wuthier, Paul
Wymore, Jackie

Young, David
Young, Harry
Young, Mary Helen

Youtz, Harriet
Yoxey, Ronald
Zinn, Paul

Zuckerman, Ann

Engineering student, no doubt !

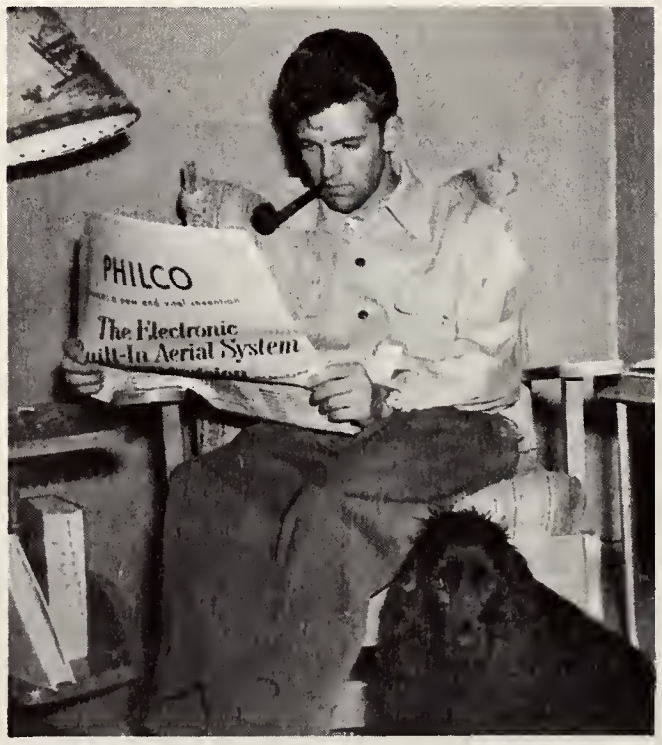

freshmen

Abbot, Stephen
Adams, Virginia
Addleman, Carl
Albright, Kent
Alexander, Dick
Allen, Roberta
Allen, Steve
Allen, Theodore

Anderson, Allegra
Anderson, Betty Jean
Anderson, Gene
Anderson, Roger
Anderson, Sallie
Anderson, Sally
Angelos, Gus
Angelovic, Harry

Annala, Ralph
Anselmi, John
Appleby, Ivan
Arntson, Dorothy
Astleford, Shelmer
Athan, Harry
Attwell, Laverna
Austin, Fred

Austin, Raymond
Ayer, Donna Jane
Bagley, David
Bailey, Laura
Baird, Alice
Baker, Robert
Baldwin, Hermoine
Ballingen, Lee

freshmen

Balog, Irene
Bandow, Tom
Bark, Dean
Barker, Donald
Barlow, Doil
Barnes, John
Barrus, Deloy
Barsam, Dick

Barstnar, Joseph
Barton, Harold
Bartruff, Edgar
Bath, Robert
Baumer, Myron
Bareman, Shirley
Beagle, Norma
Bechtel, John

Beckwith, Bea
Beiersdorf, Roy
Bell, Charles
Belt, Taylor
Bender, Donald
Benson, Phyllis
Benson, Theodore
Berg, Mary Ann

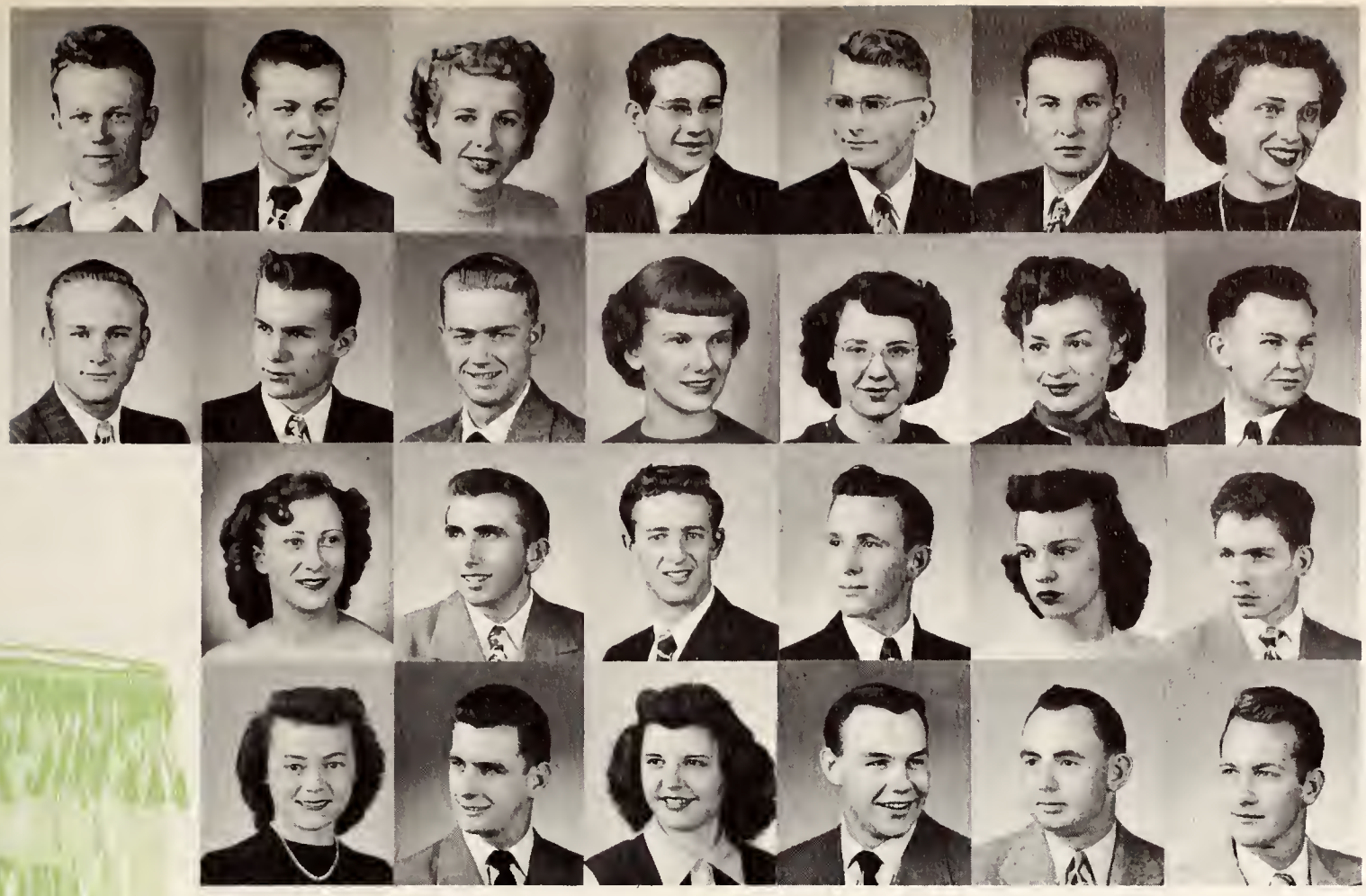

Bessler, Felix
Birch, Robert
Bircher, Betty June
Birge, Gary
Bjorgum, Martin
Black, Hugh
Blackstone, Marjorie

Blagg, Mahlon
Blair, Kenneth
Bloom, Jerry
Bloomfield, Ann
Boam, Louise
Boedeker, Katherine
Bohrer, Zene

Boles, Mary
Bone Donald
Bonini, William
Borthwick, Dean
Botero, Joann
Boucher, Paul

Bourne, Barbara
Bowers, Jack
Boyle, Audry
Bradley, Edwin
Bree, Dale
Bresnahan, Tim

class

Brettell, Betty
Brewer, Vaughn
Brezina, Elsie
Brooks, Stanley
Brow, LeRoy
Brown, Elaine

Bruce, Betty
Bruce, Gordon
Buchanan, Jacqueline
Buck, William
Buckert, Kenneth
Buckingham, Larr

Buescher, Lynne
Bull, George
Bunten, Robert
Buchenroth, Feli:
Burk, Yvonne
Burke, Milo
Burnaugh, Bud

Burnett, Robert
Burnside, Barbara
Burris, John
Burton, Janice
Busch, Bob
Bush, Gary
Bussey, George
Byrket, James

Call, Mayo
Campbell, Patricia
Campbell, Richard
Campman, LaVonne
Cannon, Hazel
Capone, Ray
Carey, Sandra
Carr, Willia

Case, Merl
Cassidy, Thomas
Chaffin, Faye
Challender, Harry
Challman, Beverly
Chapman, Charles
Chenchar, Mary A
Chesbro, Wallace

Chittim, Reed
Christensen, Mary E
Christensen, Phil
Christopulos, Mike
Claar, Louise Mary
Clare, John
Clark, Lois
Clark, Lynn

freshmen

Clarke, Evelyn
Clawson, Lester
Clements, Robert
Clevenger, Bette
Clough, David
Clyde, Zelma
Cobb, Robert
Cochran, Earl

Cohen, Peter
Coleman, Boyce
Comes, Richard
Compton, Carleen
Conger, Carol
Contos, James
Conwell, Barbara
Coomes, Robert

Cooney, Merlin
Coope Evelyn
Cooper, Dorothy
Cordiner, William
Cory, William
Cowper, Pat
Cramer, Jack
Criss, Edward

Crossan, Alice
Daniels, Joan
Danielson, Floyd
Davidson, James
Davidson, Robert
Davis, Dorothy
Davis, James

Davis, Robert
Dellos, Herman
Dent, Homer
Dereemer, Virginia
Dickinson, Albert, Jr.
Dickson, Lois
Dingler, Catherine

Doherty, Jerome
Donnelly, LaVerne
Dornan, Virginia
Doyle, John
Drnas, Thomas
Dunn, Dale

Dutton, Winifred
Duvall, Helen
Dykins, Lorraine
Earley, Fred
Eberhart, Julianne
Eckerdt, Ethel

class

Edwards, Ray
Eggelston, Benny
Ellbogen, Martin
Elliot, Jerald
Elias, Norman
Ellis, Mary Ann

Elsom, Charles
Embrey, Thomas
Erickson, Bonnie
Erwin, Mary
Espinosa, Mary
Evenson, Thomas

Everling, Bonnie
Evers, Ed
Farrer, Daniel
Feather, Gilbert
Fields, Charles
Finch, Robert
Fitzgerald, Mary

Fitzsimonds, Elizabeth
Flater, Jackie
Floyd, Lora
Fogle, Bert
Foster, Bill
Fowler, Laurene
Fraser, William
Frederick, Ernest

Friesen, Edward
Frost, John
Fuller, Douglas
Fullerton, Dale
Gardner, Kenneth
Gardner, Vivian
Garfoot, Robert
Gaskill, Verna

Geldien, Harry
Georges, Leonard
Geslin, Gilbert
Giesler, Joe
Gillespie, Phyllis
Goe, Pauline
Gosney, John
Graber, Howard

Gray, William
Greer, James
Gross, Esther
Groth, Fred
Grothe, Richard
Hageman, Patti
Hagenstein, Emma
Hall, John

freshmen

Halliwell, Robert
Hand, Robert
Hansen, Jack
Hardigan, William
Harison, John
Hartman, Floyd
Harvey, Dale
Harvey, Ronald

Hastings, Jack
Hatcher, David
Heathman, Marion
Heidinger, Molly
Henderson, Richard
Henderson, Stuart
Henkel, Erich
Henningsen, Harold

Hennum, Lloyd
Hepp, William
Heptworth, William
Herrin, Delores
Herrmann, Hildegund
Hibbert, Lloyd
Hileman, Bill
Hill, Lesa

Hill, Ruth Ann
Hindorff, James
Hirsig, Barbara
Hodgell, Owen
Holden, Gordon
Holden, Kenneth
Holden, William

Holwell, Gene
Hopkins, Hubert
Hornsby, Albert
Houtz, Robert
Howard, Ruth
Hoy, Richard
Hubenka, Bonnie

Huber, Ronnie
Hunt, Dormary
Hunt, Shirley
Hunter, Nancy
Hunton, Pat
Jackson, Victor

James, Gordon
James, Harry
Janssen, Jacqueline
Jenkins, Boyd
Jensen, Frank
Jensen, Glen

class

Jesse, Phylis
Jiacoletti, James
Joder, Donald
Johnson, Ardith Louise
Johnson, Everett
Johnson, Geraldine

Johnson, Kendrick
Johnson, Mary Anne
Johnson, Roy C.
Johnsron, Barbara
Jones, Beverly
Jones, Charles

Jones, Dennis
Jorgensen, Ralland
Joslin, Paul
Jukes, Harry
Julian, Beverly
Juvan, Rudolph
Kahler, Alfred

Kalinay, Don
Kaufman, Robert
Kehn, Robert
Kersting, Leo
King, Jerry
Kingham, Ethelyn
Kinginger, Jill
Kithas, Pete

Kladianos, Robert
Kline, Merle
Knoll, Elliot
Knott, Don
Kochiras, Elaine
Korder, Paula
Krafczik, Allan
Krumm, Barbara

Kurdt, Dorothy
Kurtz, Don
Kuskie, Clifford
Lacey, Dorothy
La Fleiche, Zenet
Lambertsen, Robert
Lamkin, Beverly
Langston, Jacqueline

Larremore, Leona
Larsen, Jacquie
Larson, Marilyn
Lascor, Elizabeth
Lawler, Barbara
Layman, Edward
Lee, Dallas
Lee, Harold

freshmen

Lee, Joe
Lee, Lorraine
Legenski, George
Lehan, Janice
Lentz, Patricia
Leseberg, Carrol
Lewis, Lawrence
Lewis, Mary

Liebsack, Robert
Lindvall, Russell
Little, Bill
Logan, William
Long, Martin
Lopez, Jess
Lott, Robert
Lowrey, Leslie

Lucas, William
Luethi, Frank
Lund, Joan
Lund, John
Lundy, Phoebe
Lutterman, Ray
MacClean, Edward
Macy, Robert

Manning, Frank
Marincic, Helena
Marshall, Eloise
Martin, Robert B.
Martin, Sherry
Massey, Bruce
Matiba, Geraldine

Matson, Lucille
Maxwell, Don
Mayhew, Beverly
Mazet, Lorraine
McCaffrey, Joy
McCalla, William
McCarty, Dolores

McCauley, Robert
McCoy, Louise
McCue, Therese
McDill, Robert
McFarlane, Ann
McIntosh, Margaret

McKeon, Marilyn
McNichols, Patricia
McWilliams, Avaley
Meeboer, Robert
Meike, Barbara
Merback, Rick

class

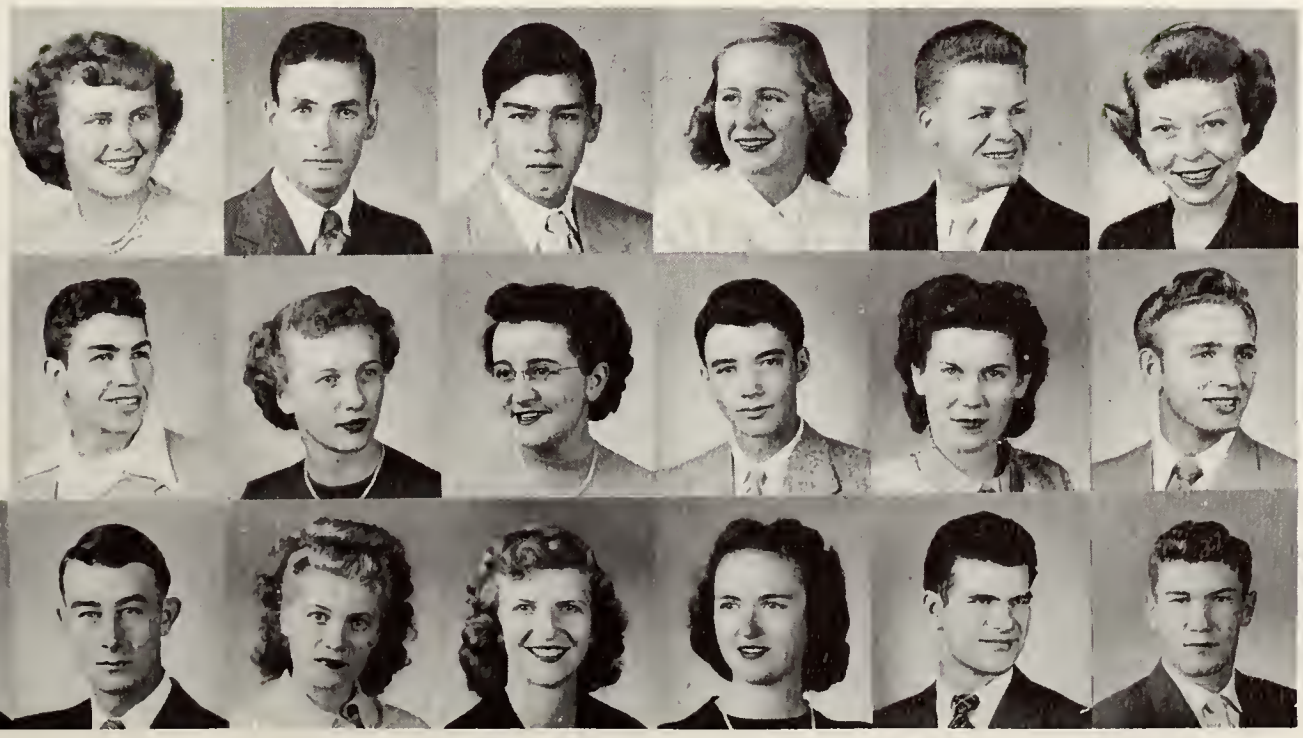

Mercer, Rosella
Meredith, Clarence
Merendino, Albert
Merriman, Sally
Mileski, Harold
Miller, Dolores

Miller, Harold
Miller, Janis
Miller, Lois
Miller, Thomas
Mills, Shirley
Millward, Dean

Miskimins, Phyllis
Mitchell, Douglas
Mitchell, Kerranner
Mleziva, Barbara
Mockler, Ann
Moedl, Karl
Mohr, Carroll

Montieth, John
Morandin, Emil
Morgan, Jerry
Morris, Francis
Morris, Marilyn
Mortensen, Phyllis
Moss, Ernest
Mowry, Marilyn

Mulvehal, James
Munson, James
Murray, Floyd
Murray, Melody
Nakamura, Matsua
Nauman, Miriam
Needham, Sharon
Nelson, Gloria

Nelson, Katherine
Nelson, Patricia
Nelson, Valenna
Ness, Donald
Noble, Kenneth
Norris, James
Nott, Jacqueline
O'Flannigan, James

Ong, William
Ono, Midori
Page, James
Palmer, Merl
Panalsek, Anthony
Panopoulos, Nick
Parsons, Sue
Partridge, Karma

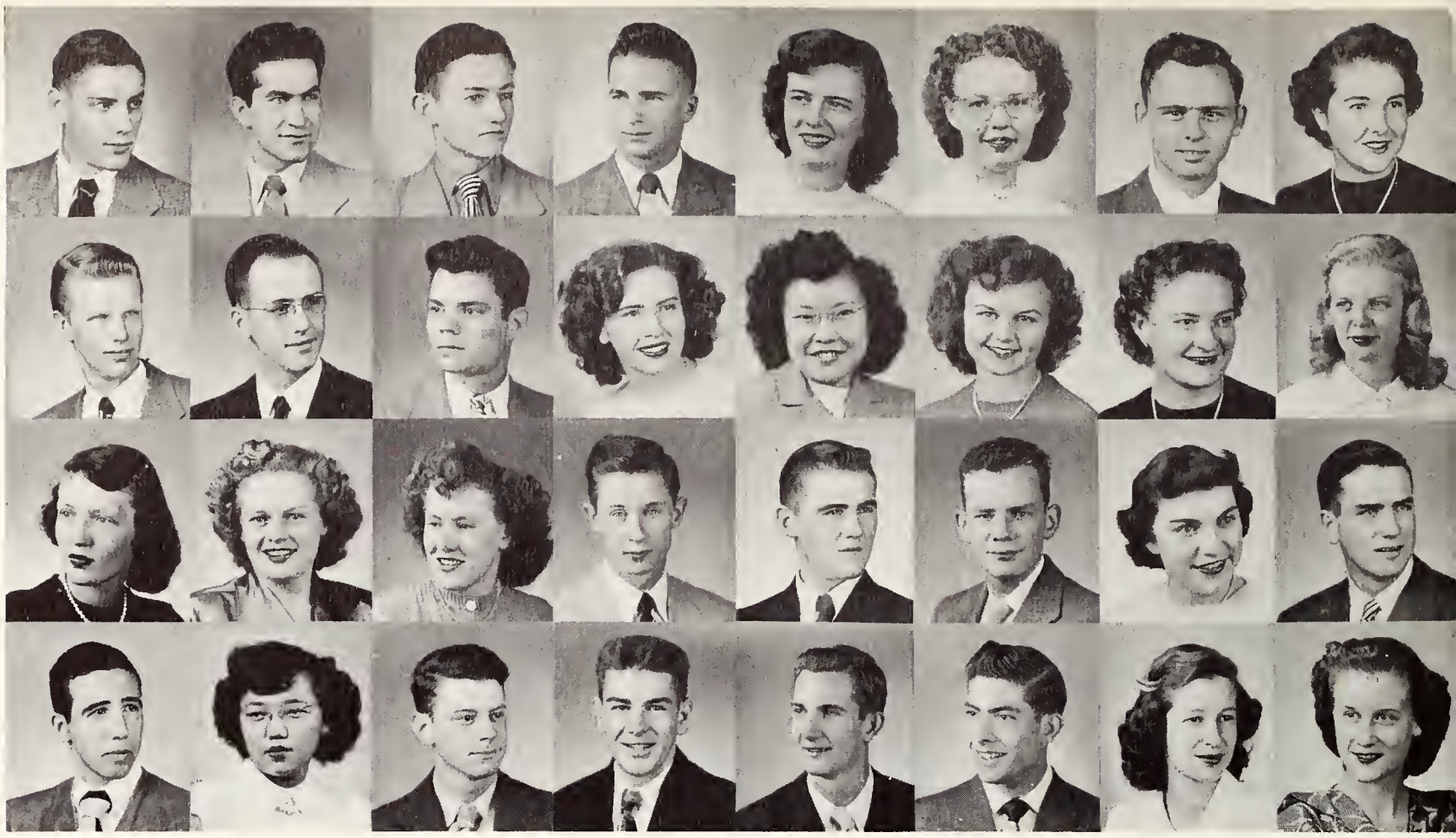

freshmen

Patrick, Katherine
Paulley, David
Paulson, Dorothy
Pebbles, Betty Ann
Peek, Chester
Peters, Mary
Petersen, Joyce
Phillips, Norman

Phillips, Shirley
Pickinpaugh, John
Piehl, Donald
Pierce, Art
Pike, John
Pisto, David
Pohler, Lorraine
Pollare, Saverio

Porter, Kenneth
Porter, Richard
Porter, Stella
Powell, Richard
Pryde, Judy
Pugh, Bob
Quigley, Hugh
Ramsey, Sidney

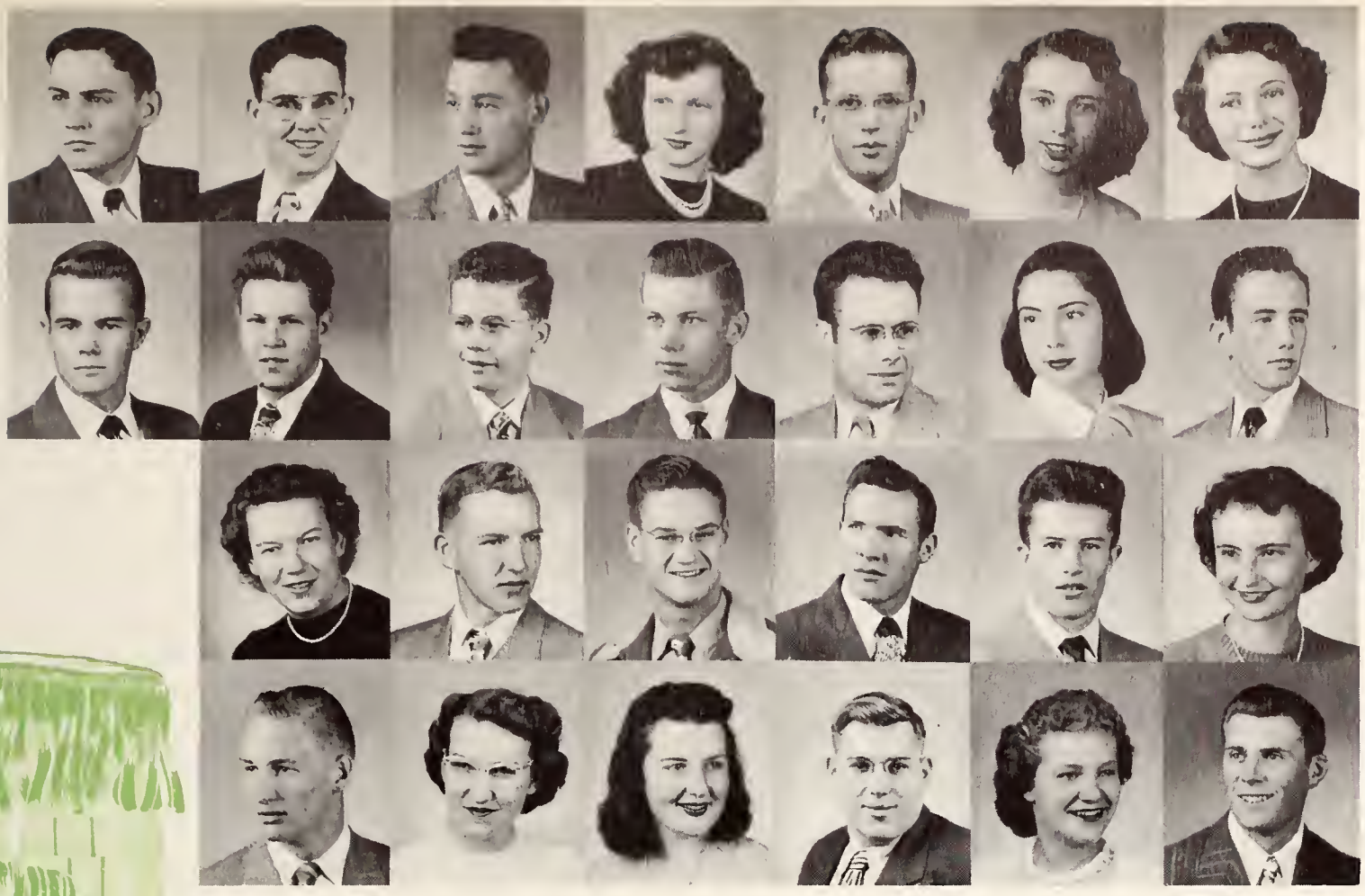

Rankin, Martin
Reece, Bill
Reed, Edwin
Reusser, Kathryn
Rhodes, Robert
Ribble, Leah
Rice, Cynthia

Richey, Wayne
Riding, Anthony
Robb, Donald
Robbins, Bob
Roberts, Bob
Roberts, Caroline
Roberts, Stewart

Robertson, Arlene
Robertson, John
Robinson, Bill
Roehrkasse, Glenn
Rollins, James
Roulston, Jo Anne

Roum, Gilbert
Roush, Lucille
Rudisill, Shirley
Rue, Arthur
Russell, June
Rutz, LeRoy

class

Ryan, Rosemarie
Sagabiel, Harris
Sager, Clarence
Sandercock, Lois
Sandoval, Julian
Santos, Joseph

Saunders, Hallie
Savidge, Robert
Saxon, William
Schauffler, David
Schenck, Leo
Schierz, Ernestine

Schinkel, Dan
Schroer, James
Schroll, Ann
Schroll, Nan
Scovel, Barbara
Scrutchfield, Mary
Scully, Pat

Shannon, Donna
Shaul, Wanda
Shaw, John
Shelton, Huey
Sherman, Mary
Shevick, Max
Shipman, Robert
Sigler, Norma Jean

Simmons, Sara
Simpson, Richard
Sims, Alan
Sims, Sally
Sinclair, William
Skinner, Charles
Skiver, James
Slothower, Jack

Small, Edwin
Small, Milton
Smith, Barbara
Smith, Edward
Smith, Jane
Smith, Jean Grace
Smith, Reid
Smith, Nancy

Smith, William
Smithhisler, Thomas
Snocker, Frances
Sobotka, Burton
Soulis, Nick
Sparks, Douglas
Spaulding, Charles
Stadmiller, Robert

freshmen

St. Clair, Alberta
Steed, Slyvia
Steele, Jim
Steinhour, Fred
Steinhour, Richard
Stephens, Lowell
Sterrett, Mary
Stevenson, Robert

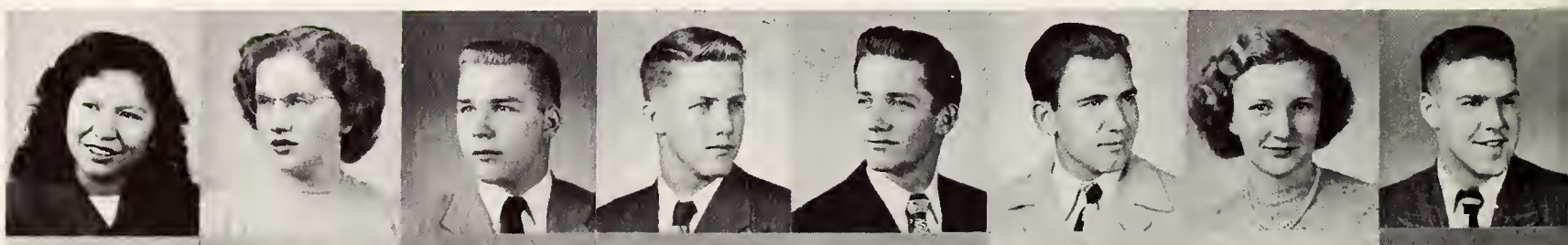

Stevenson, William
Stewart, LeRoy
Stine, Don
Stone, Bill
Stouffer, Robert
Stout, John
Stout, Pansy
Straits, Ray

Strube, Donald
Stuhr, Twila
Sullivan, Robert
Sundquist, Marilyn
Taggart, Mary Lou
Taggart, Paul
Tagliavore, Andrew
Taylor, Sam

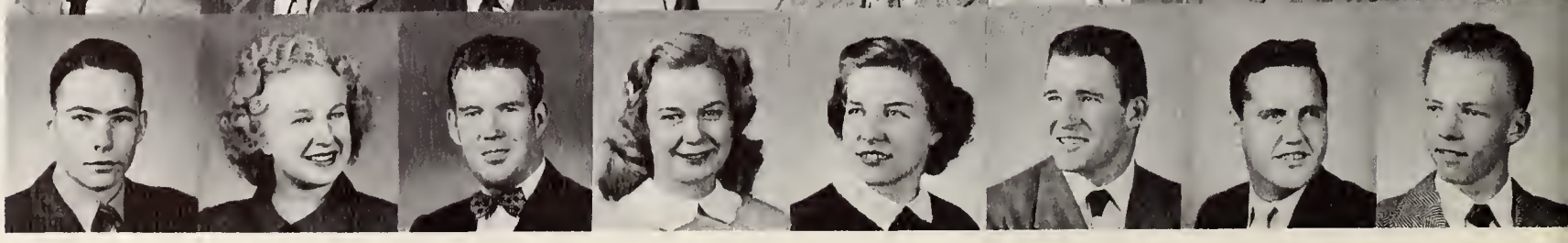

Taylor, William
Teasley, Charles
Tech, Don
Teeters, Donald
Tehan, Arch
Tepoel, Harold
Thomas, Claude
Thomas, Nadine
Thompson, Jay
Thornburg, Ronald
Thornhill, Sam
Tillett, Rob
Tobin, Evelyn
Toomer, John
Taucher, Joan
Trout, William
Turner, Carroll
Twiford, Frosty
Twitchell, Louis
Uhe, James
Vanderpoel, Sanford
Varras, Spiro
Vesely, Donna
Vicars, Debrah
Vines, Alice
Vinzant, Allen

class

26691

Vollmers, Lissie
Von Forell, Bruce
Vosler, Glen
Vosler, Shirley
Waddell, Ione
Wahl, Bill
Wahl, Walter
Waldron, Malon
Wallis, Ruth
Waln, Marion
Walter, Adam
Warburton, Georgianna
Ward, Gilbert
Watkins, Thomas
Warts, John
Weir, James
Welch, Lionel
Welch, Robert
Weidenbach, Mark

Wells, Donald
Wells, Meryl
Wells, Thomas
Wendt, Glenn

West, Bill
West, Kenneth
West, Rotha H.
Wham, James

Whiteman, Jesse
Whitlock, Kathryn
Whitlock, Margie
Whitman, Donald

Whittaker, Jack
Wilkes, Nord
Willard, Loren
Williams, Richard
Willis, Jacque
Wilson, James
Wirig, Carol

Witt, Jacqueline
Wolf, Bernard
Wollenzien, June
Woods, Milton
Wren, Edward
Wyatt, Bob
Yates, William

Yinger, Lora Lee
York, Harold
Yost, Don
Young, Donna
Ziemek, Thomas
Zimmerer, Jack
Zoble, Jerry

honoraries

LEFT TO RIGHT, ROW 1: Mary Grace Chisholm, Mary Melchar.
ROW 2: Norma McRae, Par Setterburg, Margaret McCollough.

mortar board

Pat Setterburg
President

The highest honor which can be bestowed upon a woman student at the University is to be selected as a member of Mortar Board. This is an all-Senior honorary, one of 82 chapters in the country, which has as its ideals: (1) to promote courage and loyalty and (2) to advance the spirit of service and fellowship between University women.

The members of Mortar Board must maintain a high standard of scholarship, recognize and encourage leadership, and stimulate and develop finer types of college women.

Officers of the local chapter are: president, Pat Setterburg; vice-president, Gracie Chisholm; secretary, Mary Melchar; treasurer, Margaret McCullough; and editor, Norma McCrae.

Each year Mortar Board has a service project, this year's being to write to foreign students to promote better world understanding. Plans are being made to adopt a foreign student and books have been sent to various countries for under-privileged students.

alpha kappa psi

Students who are finding the solutions to problems of business and industry, both in the classroom and out, are those members of Alpha Kappa Psi, honorary for members in the College of Commerce and Industry.

Alpha Kappa Psi was organized in 1934 and at present has forty-eight members on its roster. Bi-monthly meetings are held to acquaint members with present day problems. In order to get a better perspective of the business world of today, various field trips are taken to establishments in the Rocky Mountain region.

Roger Runge heads these future businessmen as president; with Neil Methvin, vice-president; Lloyd Talbert, secretary; Bill Tschirgi, treas; and Mr. Edward Bryant, faculty advisor.

Roger Runge
President

LEFT TO RIGHT, ROW 1: Bill Tschirgi, Ralph Conwell, Donald T. Beaman, M. C. Mundell, Roger Runge, Merton Bowling, Neal Methvin, Lloyd Talbert, Fred Ramos, Robert Vaughan. ROW 2: Ralph Holland, John Vanderpoel, Donald Scott, Eugene Reynders, Harvey Landers, Robert Wagers, Dale Fuehrer, N. W. Metzger, H. K. Overstreet, Roger Bonicelli, R. D. McCord. ROW 3: David Young, Sam Kelley, Clayton Harms, Ken Cyrus, James Griffith, Don Babbit, Lyle Sylte, Eugene Muller, Robert Swan, Kent Mahlman, John Bunn. KNEELING: Jim Coulombe, R. E. Pflug, Bill Sanke, Harold Gaede.

LEFT TO RIGHT, ROW 1: D. C. Hutto, Robert Helmerick, T. A. Butler, P. F. Cory, J. Ruch, A. Mascher, C. Allen. ROW 2: Clarence Reed, Charles Mankin, J. R. Durkee, L. C. Christy, L. N. Powell, Robert Meredith. ROW 3: Larry Mitich, Wayne Anderson, Bill Henry, J. G. Dierks, John Worrall.

Paul Cory
President

alpha tau alpha

Alpha Tau Alpha, honorary for professional teachers in vocational agriculture, is headed this year by Paul Cory. Since its installation in 1949, the organization has sponsored various contests for the Wyoming Future Farmers of America, agriculture club for high-schoolers.

Bi-monthly meetings include improvement programs, pictures, and speakers, as well as recreational features.

Other officers of the club are Joe Mascher, first vice-president; Bob Schliske, second vice-president; Rex Tolman, secretary; and treasurer, Clark Allen.

alpha zeta

Have you ever wondered about those fellows with the letters A-Z written on their overalls ? Then, cease your puzzling, as we'll solve your dilemma. They are the proud members of Alpha Zeta, national agricultural honorary. Proud ? Well, you'd be proud, too, if you could be a member of an organization with such high requirements . . . personality plus, strong character, leadership ability, and quarters upon quarters of nothing but the best in grades.

Chancellor of Alpha Zeta, Dick Strom, sees to it that things run smoothly in the group . . . things such as building up a $10,000 trust fund, taking care of the annual student-faculty round table, and finding out who the brightest frosh in agriculture is so they can award him with the Alpha Zeta key.

Elson Wells, censor, helps Dick out, as do Robert Bramlet, treasurer; Richard Nelson, scribe; Donald Meike, chronicler; and Dr. G. H. Starr, sponsor.

Dick Strom
President

LEFT TO RIGHT, ROW 1: Bob Bramlet, Harold Benn, Dale Bohmont, Dick Strom, G. H. Starr, H. S. Willard, E. Wells. ROW 2: Jim Nolan, Jay Paxton, Lee Scott, Bob Helmerick, D. E. Brubaker, J. A. Worrall, H. Barlow, K. McBride. ROW 3: Paul F. Cory, Bill Henry, Jim Clay, Richard Nelson, Don Meike, James Carr, Don Burzlaff.

LEFT TO RIGHT, ROW 1: Clarence Leeburg, Major Philip O. Doornbos, Scott M. Bell, Thomas D. Overy, Carl E. Nelson, Richard Seals, Bill Gibson, Captain H. E. Cronk, R. S. Okamoto. ROW 2: Arthur Rosenblum, Norman Johnson, Ralph O. Annala, Vernon L. Connor, Earl L. Babcock, Lyle Wilson, Bruce Jensen, A. F. Kramer.

Carl E. Nelson
President

arnold society

The name and memory of the late General Henry (Hap) Arnold will remain forever because of the efforts of air cadets throughout the country. They have formed the Arnold Society of Air Cadets, which was first organized on the campus of the University of Cincinnati in 1947. The group was founded this fall on the Wyoming campus.

The purpose of the Arnold Society is to promote the Air Force and to hold semi-educational meetings each month. The members are responsible for helping and directly sponsoring a group of Air Scouts, an organization similar to the Boy Scouts.

Membership is open to all cadets in advanced air R.O.T.C. Pledges are taken from those basic students who desire to join the advanced corps. Carl E. Nelson heads the cadets as president; Thomas D. Overy, executive officer; Dick Seals, operations officer; Scott Bell, corresponding secretary; and Bill Gibson, secretary. Captain Hugh E. Cronk is faculty advisor.

big sisters

"I wish my big sis were here!"

In answer to that frequent plea heard around the campus during freshman week is the organization known as the Big Sisters, whose main duty is to help orient freshman girls to their new surroundings.

Big Sisters are chosen each year from applicants who desire to help the "greenies".

This year a tour of the campus was conducted for the new students by the girls. The organization sponsors the Coed Ball, one of the highlights of the winter quarter.

Pat Janssen was chairman of the Big Sisters and Chiyoko Tanaka, secretary, this year.

Pat Janssen
President

LEFT TO RIGHT, ROW 1: Anna Hansen, Velma Black, Betty Brown, Mary Grace Chisholm, Virginia McBride, Marjorie Hejde, Pat Janssen. ROW 2: Pat Setterburg, Beverly Pettibone, Pat Dinneen, Thelma Steinhour, Shirley Reeves, Mary Mortensen, Barbara Coutts, Virgil Rizzi.

LEFT TO RIGHT, ROW 1: James M. Boyle, Madeline Petrides, Pat Minick, Burton Kerns, Greg Smith, Janet Stevens. ROW 2: Betty Williams, Lyle True, Mourine Pence, Joe Sullens, Beverly Albright, Ruth Hatcher, Isabel McClarren.

Burton Kerns
President

epsilon psi

Those wielders of the palette and brush have organized themselves into a group known as Epsilon Psi, a national art honorary.

These appreciators of the finer things in life find time for many activities, such as coffee hours, art exhibits, all-school dances, the Artists and Models Ball at which the Ideal Model is chosen, and awarding an Honor Book to the outstanding art student of the year.

Burton Kerns is president of the "arteests" with Pat Minick as vice-president and Madeline Petrides as secretary-treasurer.

Look at the pot !

We live upstairs !

Oops ! Her smile's showing !

Do ya wanna play ?

there's a growing, splendid
state that lies above

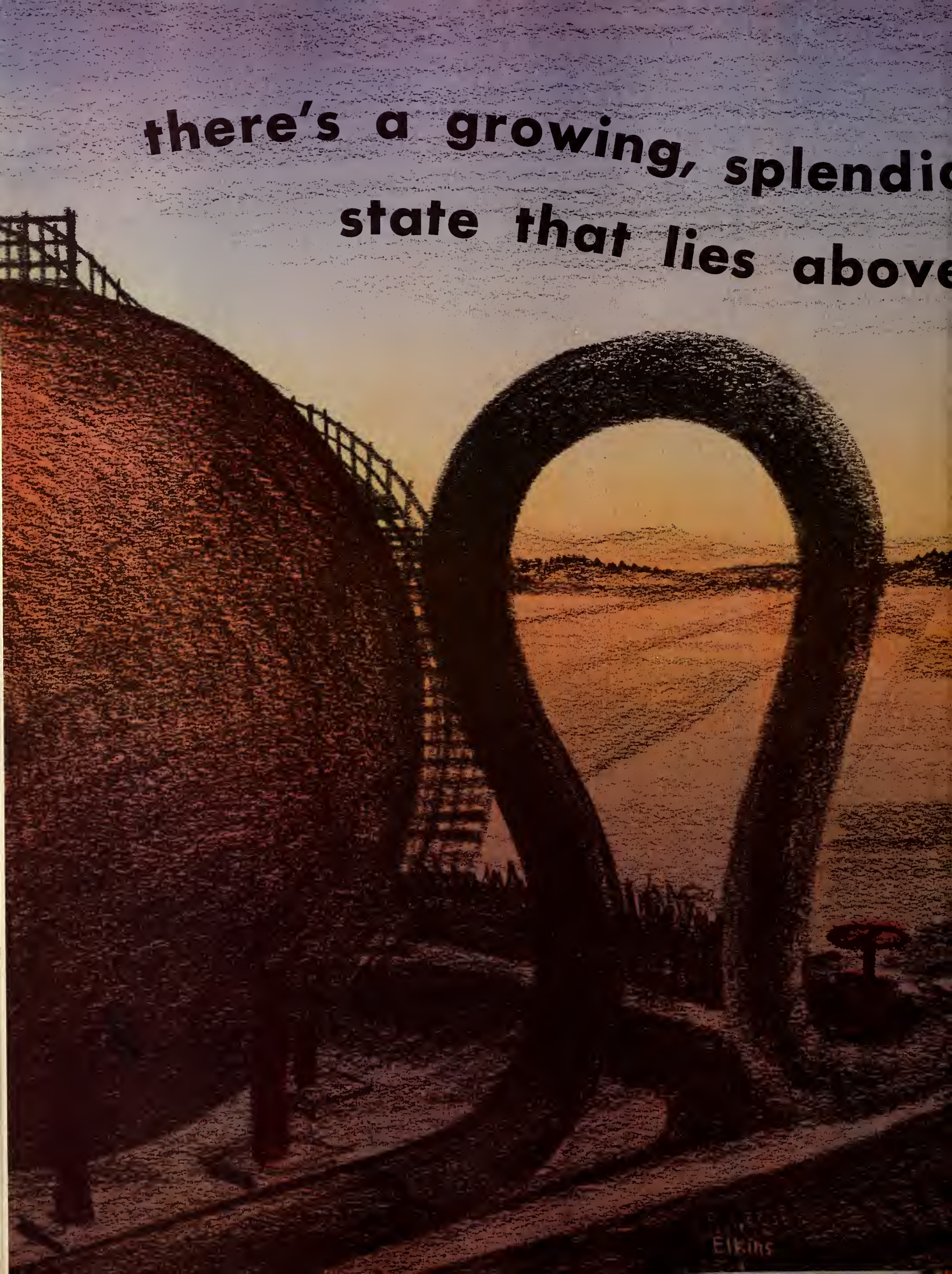

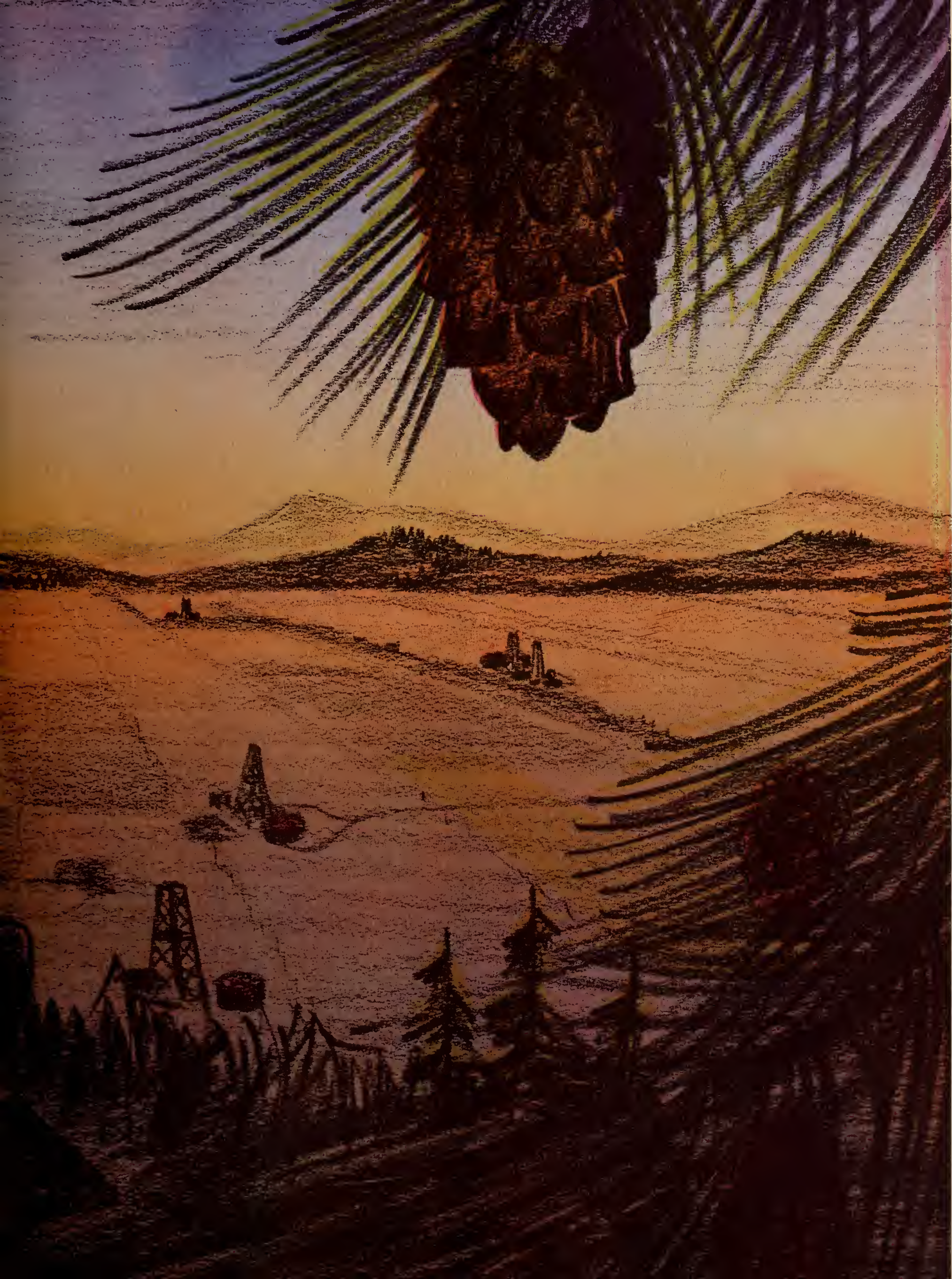

LEFT TO RIGHT, ROW 1: E. R. Schierz, Shirley Currie, George Balog, Ted Pickhardt, Virginia Grandy, David W. O'Day, K. L. Hoy, T. L. Hoy. ROW 2: Don Hunton,George Earley, Phillip Wood, Kenneth Madsen, Thomas Lavery, J. N. Seamans, A. J. McDonald.

Thomas Pickhardt
President

gamma sigma epsilon

Thomas Pickhardt heads those active fellows — namely, the chemists — who work with the bunsen burners, graduates, flasks, etc. to put out some of the stinkiest messes (to us, anyway) that can be conceived.

Gamma Sigma Epsilon is the name of the honorary, and we do mean "honor", as one must have an average of 1.65, or better, to be a member.

Each year the group has a picnic in the tall, and is in charge of the candy machine in the Geology Building — wonder if they concoct their own variety of sweets?

Other officers of the group are: Virginia Grandy, secretary; Andrew Long, sergeant of arms; L. E. Walters, treasurer. Walters is also the advisor of the group and is state chemist.

LEFT TO RIGHT, ROW 1: Geraldine Johnson, Donna Breeden, Charlotte Wallace, Peggy Hitchcock, Daisy Blakeman, Thais Jauss, Barbara Scott, Elizabeth Snocker. ROW 2: Guy Franck, Frederick Johnson, Roman Verhaalen, Victor Cullens, Allen Barkley, C. D. Samford, L. R. Kilzer, Albert Manchak, L. L. Via, John Wheal, Leslie Smith. SITTING ON FLOOR: Laurence Walker, Charles Thompson, George Hollister, Jack Cantrell, Charles Ferrari, Doug Johnson, John Alford, Frank Blasi.

kappa delta pi

Peg Hitchcock is president of Kappa Delta Pi, national education honorary for juniors and seniors. KDP has been on the campus since 1926 and has as its main activities, a Christmas party and a banquet in May.

P. Hitchcock
President

phi delta kappa

Phi Delta Kappa, national professional education frat, is open to all promising male education majors. Charles Thompson is president of the Wyoming Beta Mu chapter, which has been on the campus since 1948.

Charles Thompson
President

LEFT TO RIGHT, ROW 1: Arthur Dugan, C. F. Barr, Francis Stroup, L. R. Kilzer, Charles Thompson, Guy Franck, Maynard Bemis, Leslie Smith. ROW 2: John Alford, L. M. Ellermeier, O. R. Hendrix, Victor Cullens, Roman Verhaalen, C. D. Samford, L. S. Crawford, R. I. Hammond, Clarence Jayne. SITTING ON FLOOR: J. F. Williams, G. E. Hollister, James E. Fossum, Laurence Walker, John A. Wheal, Frederick Johnson, L. L. Via, Frank Blasi.

LEFT TO RIGHT, ROW 1: Joan Smith, Rosemary Schilt, Margene Johnson, Miriam Pietala, Lois Mottonen, Nan Vicars, Mae Sunada, Donna McArthur, Pat Janssen. ROW 2: Hugo Jensen, Marietta Trowbridge, Margaret Murray, Pat Dinneen, Mary Breslin, Anna Hansen, Fern Lupher, Charlotte Williamson, Edith Rennick. ROW 3: Laddie Kumelos, George Inkster, Gene Peterson, Pete Buonomo, Frank Blagg, Corning Mann, Robert Skinner, John Donnell. ROW 4: Bill Breslin, Earl Babcock, Bert Johnston, George Eaton, Roland Hart, Tom Hannum, Bob Pender.

Tom Hannum
President

iron skull

"The red and green eyes of Iron Skull are upon you." This slogan helps members of the honorary junior fraternity remember their duties to be of service to the University and to promote school spirit.

One of the outstanding events of the fall quarter is sponsored by this organization — that is, the Homecoming Sing. Each year cups are awarded to the winners in three categories: independent, sorority and fraternity.

In conjunction with the rest of their Homecoming activities, the Iron Skull Skid is held by the group following the Sing.

Tom Hannum heads the group this year with assistance from Miriam Pietala, vice-president; Lois Mottonen, secretary; Donna McArthur, treasurer; and Frank Blagg, senator.

This year the ever-active Iron Skull began sponsoring the March of Dimes dance held in January.

phi epsilon kappa

Muscles and push-overs — oops — push-ups, are characteristics of those mighty members of Phi Epsilon Kappa, national honorary for physical education males.

Head PEK-er is Bob McFarlane, with John Kosich as vice-president; Clarence Mercer, secretary; Raymond Haskins, treasurer; Keith Bloom, sergeant-of-arms; and Jim Storey, guide.

Occasional square dancing parties are held as well as monthly meetings. Members are entered in Intramural sports and also have bowling, ping pong, and horseshoe teams.

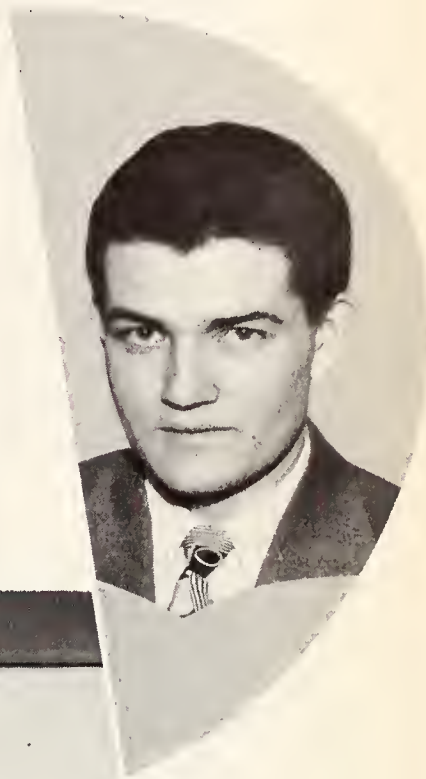

Bob McFarlane
President

LEFT TO RIGHT, ROW 1: Pete Buonomo, Jim Storey, Ray Haskins, Bob McFarlane, Francis Stroup, John Kosich, Clarence Mercer, Herschel Beahm, Carl Rollins. ROW 2: Art Maurer, Joe Manchak, Monte Skinner, Albert Manchak, Jack Aggers, Chuck Rodermel, John Ward, John Melton, Jerry Palm, John Coles. ROW 3: Bob Benson, Meredith Hesalius, Bob Mason, Arlie Hammons, Bob Beckett, George Taylor, Bill Hoskovec, Gair Rock, Leigh Sauer, George Collins, Dan DiDomenico, William Kunkel.

LEFT TO RIGHT, ROW 1: Nancy Gates, Robert Theisen, Herbert Robinson, Otto Smith, Don Hunton, Edith Rennick. ROW 2: Louis P. Hellewell, Jack Nixson, Pat Setterberg, Joann Small, Bryce Reeve, Bill Deardorff. ROW 3: Marco Labudovich, James Call, Vic Smith, Tom Fellows, Tom Hannum, George Storey.

Otto Smith
President

alpha epsilon delta

Doctor, Doctor! Is there a doctor in the house? Some day the members of Alpha Epsilon Delta will be answering that call.

The honorary fraternity is composed of students who have undertaken the ambitious tasks of studying to be doctors and serving the public.

Chief scalpel-wielder is Otto Smith, with Don Hunton, vice-president; Robert Theisen, secretary; Herb Robinson, treasurer; and Edith Rennick, reporter.

Regular meetings are held each month, with guest speakers discussing the latest medical achievements with the future M.D.'s A banquet and initiation is held each spring for new members.

The group also takes a trip each year to Denver, where they "talk shop" with leading Colorado medical men and inspect the Denver Medical school.

LEFT TO RIGHT, ROW 1: Helen Kavalok, Gloria Canestrini, Dean Conger, Beverly Carroll, Babe Breslin, Shirley Day, Nan Kennedy. ROW 2: Greg Smith, Bill O'Connell, Robert Allen, Joe McGowan, Wanda Daley, Edith Sardini, Peggy Varvandakis, G. W. Holborn. ROW 3: W. R. Biggs, Warren Hagist, Bob Sullins, Calvin Queal, Francis Thornton, Don Thompson, Al Baird, Frank Norris, Charles Greenbaum.

pi delta epsilon

The Gridiron Banquet, red derbies, Ink-slingers' Ball, beauty queen, and popularity contests . . . these all bring to mind the members of Pi Delta Epsilon, journalism honorary. Bill O'Connell heads this group, who have taken on the task this year of criticism of state papers.

phi beta kappa

The first Greek organization to be founded is Phi Beta Kappa, leader of all honor societies. Holders of Phi Beta Kappa keys are respected throughout the intellectual groups of the world. Group president this year is Dr. Nussbaum.

LEFT TO RIGHT, ROW 1: P. T. Miller, Lillian Portenier, John Reed, F. L. Nussbaum, O. H. Rechard, C. A. Cinnamon, J. A. Mathison, H. W. Hetherington. ROW 2: Laurence L. Smith, Don Hunton, Robert McKay, Walter Urbigkit, Lucille Dumbrill, Phyllis Parsons, Pat Setterburg, T. A. Larson.

LEFT TO RIGHT, ROW 1: Ron Burke, Don Stanczyk, Guy Fenex, Dan Carson, Clay Miller, Bill Sanke, Don Cox.
ROW 2: Earl Shatto, Fred Williams, Bob Hughes, James Hageman, Bill Gilbert, Glenn Montgomery, Bruce Fritzler.
ROW 3: Jack Wiese, Richard Cox, Burt Lowe, Leslie Sonder, Clyde Pope, Bruce Sellers, Wayne Holaway, Ed Reasoner.

Dan Carson
President

phi epsilon phi

Those guys in the bright gold sweaters with the brown insignias are members of Phi Epsilon Phi, honorary service organization for sophomore men.

These "rah, rah" men are chosen on the basis of scholarship and leadership, having two representatives from each Greek and Independent group on the campus.

The pepsters held out during Homecoming, elections, and sponsor a dance of their own, at which they choose the PEP queen.

Dan Carson heads the group this year, and Glen Jacoby is sponsor of the men.

LEFT TO RIGHT, ROW 1: J. A. Hill, Lola Homsher, E. J. McKittrick, Alexander Johnston, Phyllis Parsons, R. D. Goodrich, R. E. Pfadt. ROW 2: A. J. Dickman, John W. Scott, E. R. Schierz, C. L. Barr, F. L. Nussbaum, Ralph E. Conwell.

phi kappa phi

Phi Kappa Phi has the distinction of being the first honorary established on the University campus. It was founded by Dr. Aven Nelson in 1915 with the chief aim of promoting scholastic achievement in all colleges of the University. Alex Johnston heads the group this year.

psi chi

Do you know the difference between a paranoic and a schizophrenic? Members of Psi Chi, national psychology honorary, study the problems of these, as well as other, psychological sticklers. Eugene Baldridge is this year's president and Dr. Hugh McFadden is sponsor.

LEFT TO RIGHT, ROW 1: Ruthmarie Cinnamon, Lillian Portenier, W. J. Walthall, Eugene Baldridge, Pat Setterberg, H. B. McFadden, J. E. Dobbin. ROW 2: Pat Janssen, Orrin Babcock, Pat Dinneen, Joyce Tate, Connie Nelson, Betty Chandler, Howard Nyberg.

LEFT TO RIGHT, ROW 1: Lael Collins, Betty Littlefield, Mrs. Laura Summers, Alberta Smith, Margaret McCullough, Barbara Coutts, Mrs. Lucile Peverley. ROW 2: Viola Jones, Pat Lewis, Guida Lewis, Virgi Rizzi, Lois Harrell, Lois Mottonen, Chiyoko Tanaka.

Alberta Smith
President

phi gamma nu

"Take a letter, Miss Jones." "Yes, sir. But where to?"

This and similar situations typifies those members of Phi Gamma Nu, national honorary for the shorthand-taking, typewriter-pounding, lap-sitting future secretaries.

Phi Gamma Nu is exclusive — that is, there's a big sign that says "NO MEN ALLOWED" (anyway as members). There are weekly meetings as well as a few parties held throughout the year.

Alberta Smith is president of the female clique; Margaret McCullough, vice-president; Barbara Coutts, treasurer; Betty Littlefield, secretary; and Lael Collins, scribe.

LEFT TO RIGHT, ROW 1: A. D. Craft, L. W. Newman, E. J. Rappaport, D. C. Grey, C. A. Cinnamon, W. L. Bunch. ROW 2: R. E. McDonald, R. M. Hale, S. R. Smith, P. O. Steen.

sigma pi sigma

Although it was just installed in 1949, the local chapter of Sigma Pi Sigma, national physics honorary, has been active in having chili suppers, picnics, and departmental socials. Wilbur Bunch is president and Lyle Newman, treasurer.

---

quill club

So you think you have writing talent? Then you should try out for Quill Club, a select group of writers who are striving to promote literary talent. Heading the group this year is Don Thompson.

LEFT TO RIGHT, ROW 1: Ruth Cinnamon, Carolyn Hollister, Don Thompson, John Alford, Hugh Hetherington. ROW 2: P. K. Rice, Fred Johnson, Raymond Maret.

ACTIVES
LEFT TO RIGHT, ROW 1: Robert Newman, Frank Luers, Don Ransom, H. T. (Dean) Persson, Arthur Volk, Carl Nelson, Leno Menghini. ROW 2: Robert Lusby, Robert C. Williams, Don E. Jones, Bill Harrison, Don Wallace, Don Nelson, Roy Zelinka, Harrison Krichbaum. ROW 3: Peter R. Hanson, John Balog, John Bliss, George Landgren, J. R. Landgren, F. E. Lusch, A. D. Sidio, V. O. Smith, F. E. McLeod.

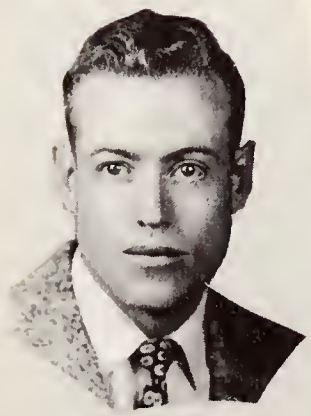

Art Volk
President

sigma tau

When you join Sigma Tau, you really have to work for it. Pledges for this national engineering honorary have to carry those heavy blue rail sections around until they become initiated!

Main activities of the organization are a smoker in the fall, a banquet in the winter, and a picnic in the spring.

Purpose of Sigma Tau is to promote engineering education by hearing speakers in the field every two weeks.

Officers of the group are: president, Art Volk; vice-president, Carl Nelson; recording secretary, Don Ronson; corresponding secretary, Eugene Carlson; treas., Frank Luers.

PLEDGES

LEFT TO RIGHT, ROW 1: Ken Rogers, Vern Arndt, Herman Bloesch, Gordon Hughes, H. T. Persson, Gene Mead, Louis Allen, Albert Rittenour, Ronald Schooler, Floyd Schauermann. ROW 2: Edwin Hopka, Ronald Brownell, Jim Boland, Dale Call, Thomas Russell, D. R. Kay, Calvin Magnusson, Ken Creek, C. V. Peterson, Pete Galovich. ROW 3: Harold Sauer, George Balog, Bill Broseghini, M. L. Ward, Russel J. Anderson, Myron R. Schellhase, Sidney Gras, Robert Arnold, D. Peverley, Fred K. Clements. ROW 4: Martin Moss, Walter Sime, A. J. McDonald, Lon Lavery, John Thode, Robert Grant, John Donnell, Richard Gose, Bill Dixon, J. M. Seamans.

Education my eye !

Using Johnson Glo-Coat.

What didja lose, son ?

LEFT TO RIGHT, ROW 1: Bill O'Connell, Jack Yocum, Nevagail Locken, Burton Kerns, Charles Parker, Robert Brown. ROW 2: Dorothy Bain, Joyce Tate, Shirley Johnson, Helen Kavalok, Jeanette York, Janet Lynch, Thaus Jauss. ROW 3: Bill Thompson, Dick Seals, Wayne Stutelberg, Louis Kaiser, Jack Utzinger.

theta alpha phi

Burton Kerns
President

"To be or not to be, that is the question!" That is, to be or not to become a member of Theta Alpha Phi, national dramatics honorary.

All the emoting, quoting, and sometimes revolting thespians on the campus hope to belong to this group, which is organized to promote higher theater standards.

Each year the TAP's present cups to the best actress, actor, and technician of the year at the annual Honors assembly.

Burton Kerns is president of the organization and Neva Gail Locken is secretary.

A scene from "Lady in the Dark".

Three old "Ladies in Retirement."

Dorothy Bain starred in "Medea".

LEFT TO RIGHT, ROW 1: Kenneth Esterbrook, Norman Johnson, Bruce Jensen, Martin Markley, Zach Panagiotakis, Capt. Sam. A. McCann, Larry Marostica, Art Rosenblum, Charles Pugh, Kenneth Parker. ROW 2: Bob Peterson, Don Boyer, Lyle Wilson, Bill Barbee, Mark Webster, Robert Beckirt, Jesse Atkins, Fred Ramos, Ned Murray, Jerry Shuman, Bob Sturges. ROW 3: Eddie Carollo, Max Smith, Duane Manfull, Thomas D. Overy, David Wilde, Richard Seals, D. Hart, Paul L. Zimmerman, Courtney T. Hadlin, Ellis F. Livingston, Glen O. Carrol.

Zach Panagiotakis
President

scabbard and blade

"To preserve and develop the qualities of good and useful officers, to aid the community, and to spread intelligent information." Those are the aims and purposes of the members of Scabbard and Blade.

This organization, founded in Wyoming in 1929, is a national honorary for advanced R.O.T.C. students in the air, infantry, or transportation corps.

Officers of Scabbard and Blade are Zach Panagiotakis, president; Larry Marostica, vice-president; Martin Markley, treasurer; and Art Rosenblum, secretary. Scabbard and Blade is noted as the sponsors of the Military Ball.

spurs

"S for service! P for pep! U for unity! R for rep!" All of us have heard that cheer and felt a surge of pride for those gals in white — the Spurs, foremost among honorary service organizations since 1928.

Membership in Spurs is open to sophomore women selected on the basis of scholarship, leadership, and personality. Outstanding events sponsored by the pepsters each year are the jacket raffle and the sweater dance.

The cow-gal who kept the Spurs a-jingling this year is Mary Mortensen. Stella Gergel is vice-president; Aleen Morck, secretary; and Barbara Coutts, treasurer of the organization.

Mary Mortensen
President

LEFT TO RIGHT, ROW 1: Pat Janssen, Beverly Pettibone, Aleen Morck, Ruth Irvin, Mary Mortensen, Stella Gergel, Chiyoko Tanaka, Barbara Coutts. ROW 2: Nancy Vosler, Ellen Sheldon, Mary Horstman, Margaret Cain, Mary McAuley, Marilyn Kean, Pat Seeburg, Beverly McClintock, Estell Thompson, Beverly Pewtress, Rae Forman. ROW 3: Betty Ray, Betty Wolfe, Winona Wanger, Donna Fuerst, Betty Crompton, Barbara Baker, Virgil Rizzi, Betty Jean Boswell, Mary Aspaas, Beverly Rogers.

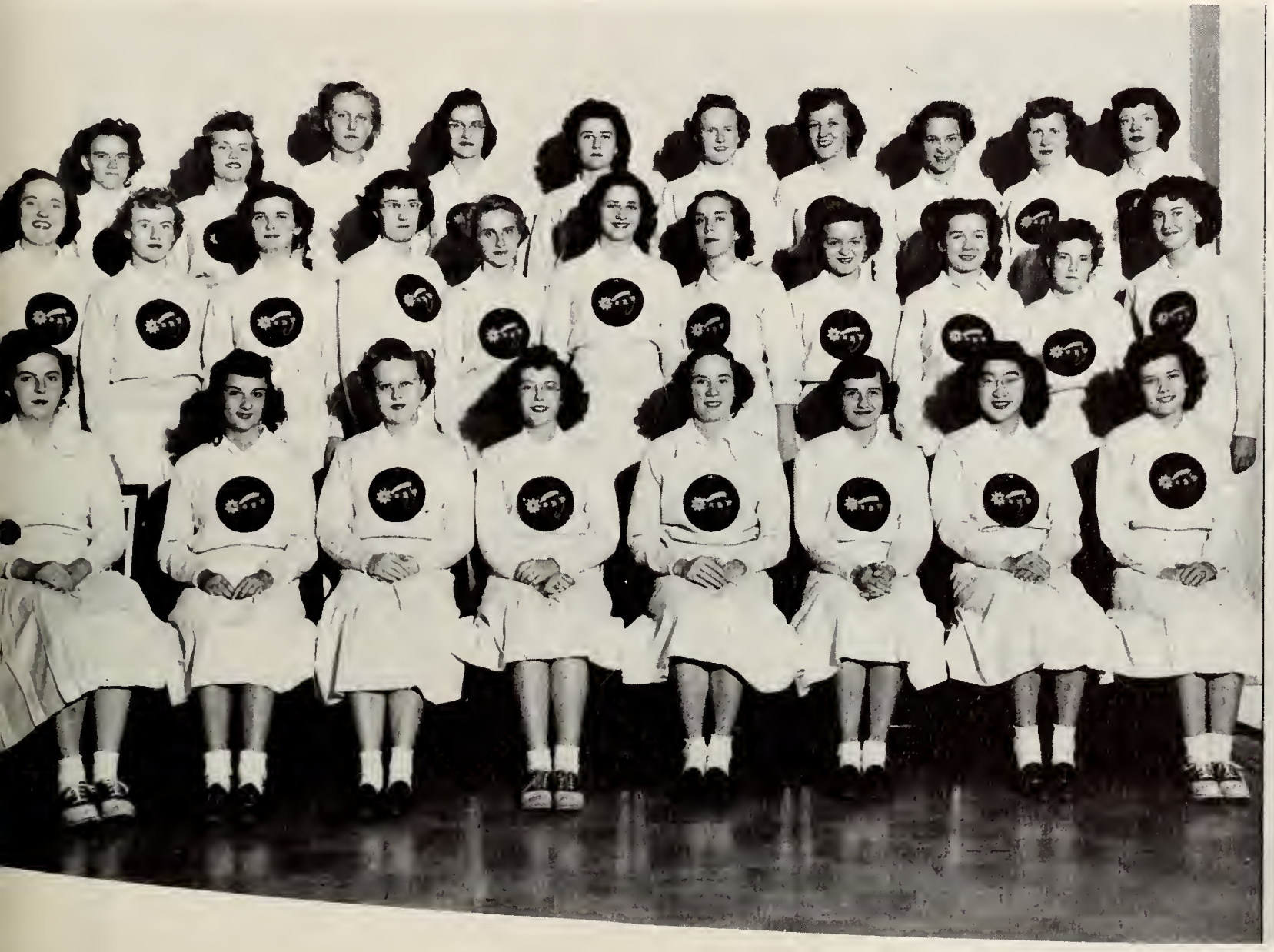

LEFT TO RIGHT, ROW 1: T. L. Hoy, J. D. Brice, C. D. Vaughan, G. T. Hansen, Ned Moser, William Boyd, Gilbert Warren, David W. O'Day. ROW 2: Richard Engels, Howard Wells, Arthur Foster, Elmer Bay, John W. Chapman, R. H. Condit, Gene Peterson, Durwood Hunton. ROW 3: Byron Hipps, Richard Wilder, Geraud Stokes, R. N. McGraw, J. Smith, W. N. Scott, K. L. Hoy, Joe Toland. ROW 4: Jerry Mann, W. Hileman, Roy Beistle, Ken Nielson, Jack Roche, D. Schneider, A. Paulus, Roy Teply.

phi delta chi

Phi Delta Chi, national honorary for pharmacy students, is headed this year by Ned Moser. The group meets three times a month to hear guest speakers, debates, and round-table discussions. The annual Founder's Day Banquet is the big social event for the pharmacists.

phi upsilon omicron

Brains, willingness to serve, and that professional attitude are some of the requirements for membership in Phi Upsilon Omicron, home economics honorary. Chief cook and bottle washer is Anna Hansen, with Elsie Benes as overseer.

LEFT TO RIGHT, ROW 1: Pat Sutton, Barbara Reeve, Anna Hansen, Mildred Berry, Fern Lupher, Phyllis Murray, Donna Zell Willis. ROW 2: Donna Downer, Rosemary Shilt, Charlotte Williamson, Hortense Burton, Mae Wuthier, Miriam Pietala, Norma McRea, Donna McArthur.

homecoming, 1949

Sigma Chi

Kappa Sigma

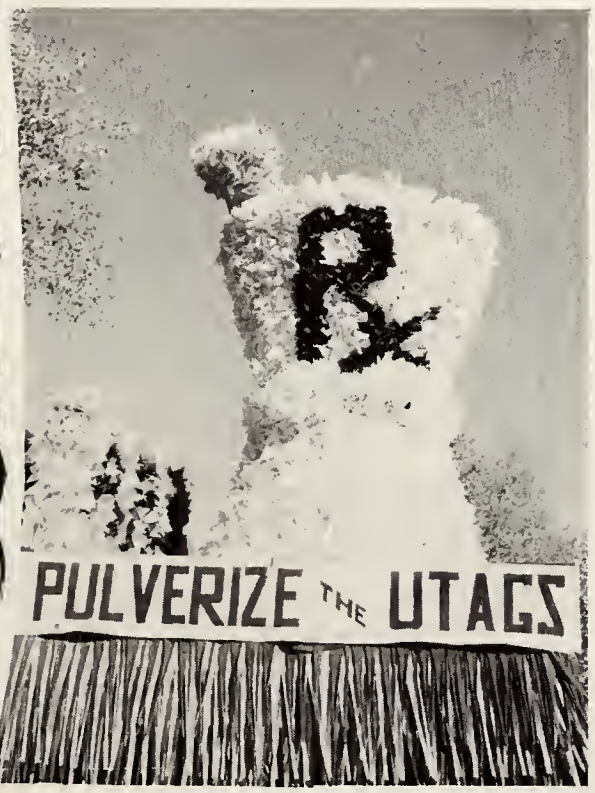

Pharmacy Club

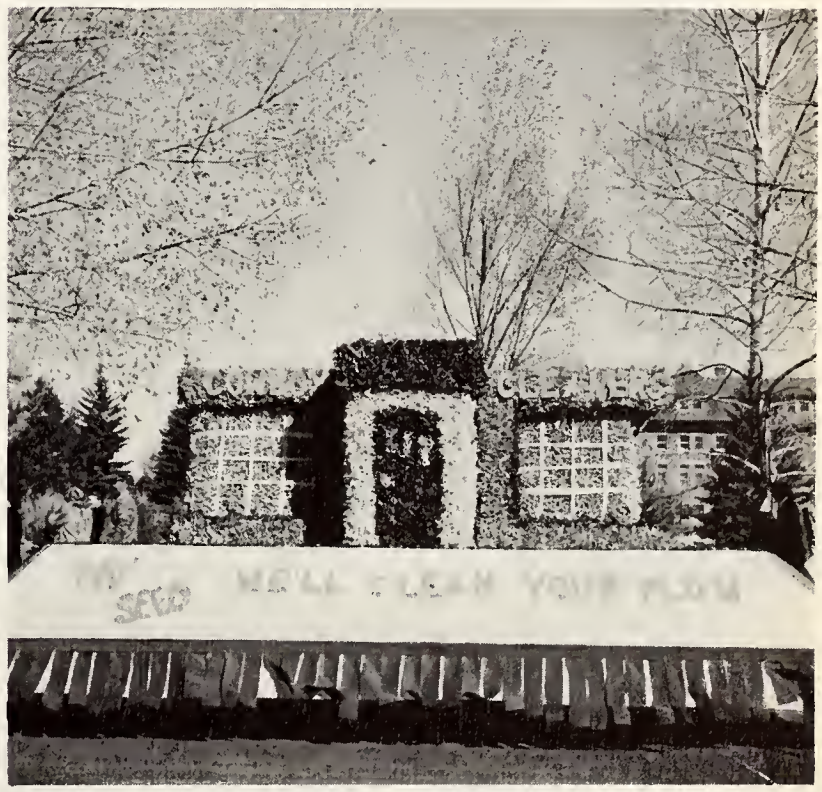

Phi Delta Theta

homecoming, 1949

Beverly Pettibone, Queen's Attendant.

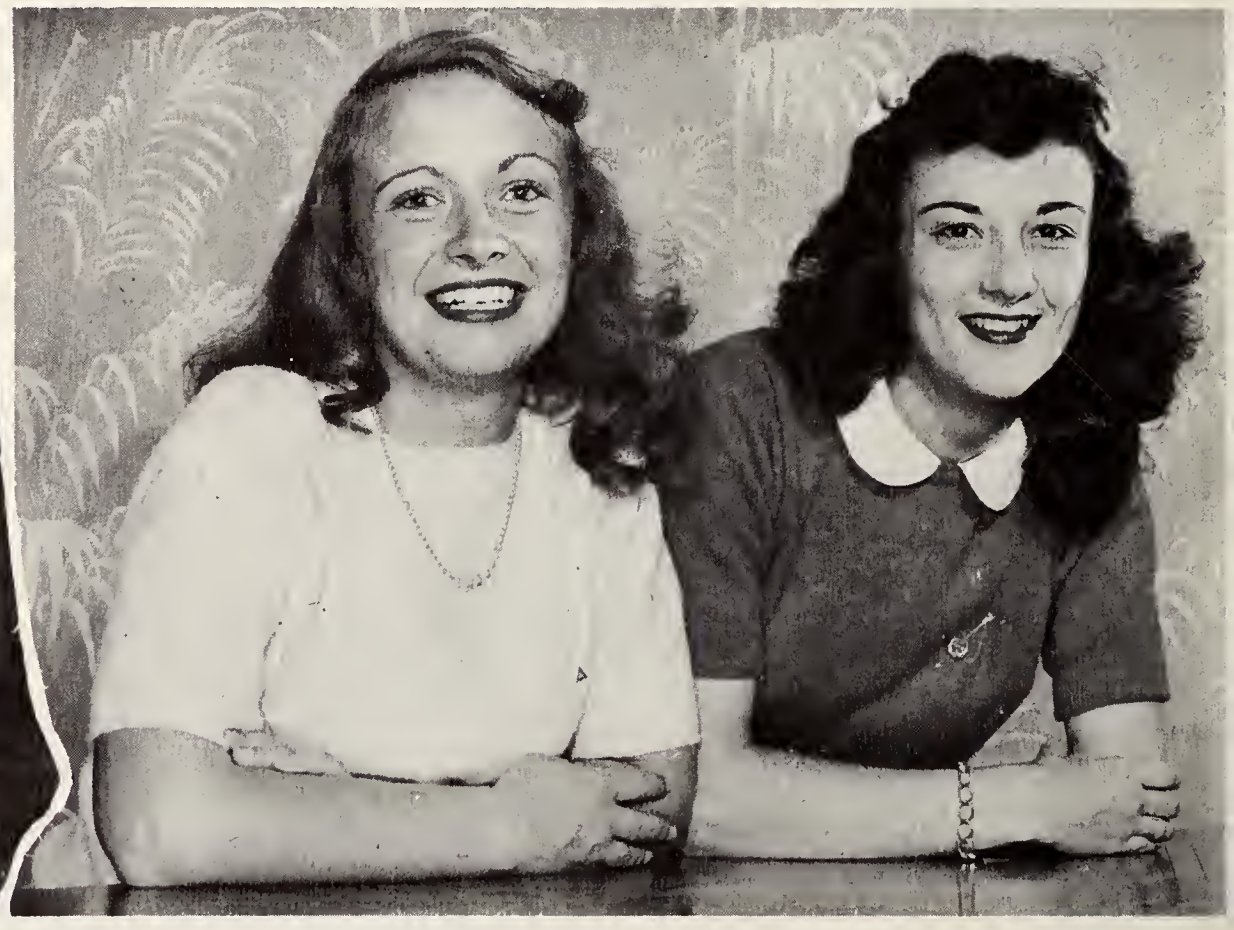

The Queen and her Attendant.

Cindy Clark of Kappa Kappa Gamma, our Homecoming Queen for 1949.

Queen for a day

Phi Delt House Decoration

The alternate Homecoming Queen

organizations

The Student Senate hard at work.

The Executive Committee: (Left to Right), Dick Downing, Hank Barlow, John Callahan, and Anna Hansen. Missing are Drs. McFadden and Clarke.

student senate

Get us a name band ! Get us a name band ! !

In response to the plea that has been heard around the campus for the last few years, the student Senate made its main project for the year to secure a name band at a reasonable price.

Carrying on the program of bettering the relationships between schools in the Rocky Mountain region is another problem to which the Senate has been devoting much attention.

Officers of this industrious group are: president, John Callahan; vice-president, Hank Barlow; secretary, Anna Louise Hansen; and business manager, Ralph Updegraff.

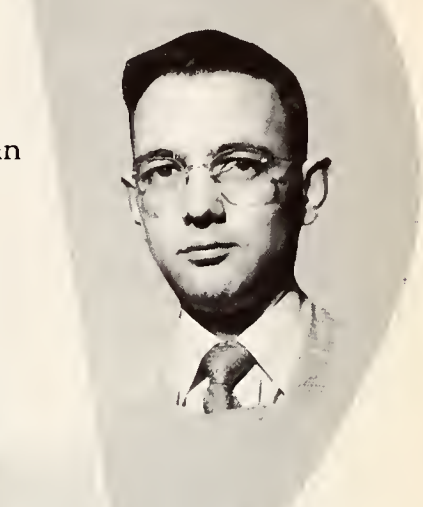

John Callahan
President

LEFT TO RIGHT, ROW 1: James Nolan, R. S. Downey, W. F. McTernan, Frank Blagg, John Callahan, Henry Barlow, Walter Urbigkit, Jerry Shuman. ROW 2: William Brown, Fred Williams, R. C. Wagers, Don Babbit, Marc Calvin, Jacqueline Logan, Lois Mottonen, Anna Hansen. ROW 3: Bruce Jensen, Don Hunton, Ralph Updegraff, Robert McFarlane, Daniel Carson, Dave Kershisnik, Ned Murray, Tom Hannum.

LEFT TO RIGHT, ROW 1: Glen Snider, Mary Jean Harris, Dale Fryer, Sam Hirasawa.
ROW 2: Duane Manfull, Gene Mead.

engineering council

The supreme ruling body of the activities of the engineering students is the Engineering Council. The main purpose of this organization is to coordinate the activities of the associations of the various branches in the College of Engineering.

Dale Fryer is the chairman of the Council and Mary Jean Harris is secretary-treasurer. Each association is represented on the council by two students.

Fryer and Sam Hirasawa represent the mechanical engineers; Harris and Duane Manfull, civil engineers; Gene Mead and Glenn Snider, electrical engineers; and Stowe Allen, architectural engineers.

The Engineering Council supervises such activities as the annual Engineers' Ball, the spring picnic, and the Homecoming shenanigans.

a. i. e. e.

If you are a student of engineering, the American Society of Electrical Engineers invites you to join their organization. The field of the organization has been widened this year as it was joined by the Institute of Radio Engineers.

The A.I.E.E., a branch of a national professional society, is concerned with aiding engineers in their work and to acquaint the group with the problems that arise in the field of radio and electrical engineering. During the year they take part in several inspection trips and invite speakers of the profession to attend meetings.

Chairman of the American Society of Electrical Engineers is Glen Snider; vice-chairman, Thomas Overy; secretary, John Bliss; treasurers, Wally Willhard and Leon Gotchall.

Glen Snider
Chairman

LEFT TO RIGHT, ROW 1: R. K. Beach, W. J. Willhard, Leon Gotchall, R. O. Trueblood, Glen Snider, Ralph Schaefer, Thomas D. Overy, John H. Bliss, V. O. Long, Warren Mallory. ROW 2: Kenneth Freeman, Herman Bloesch, Howard Sander, Roy Zalenka, Gene Mead, Carl E. Nelson, Dale W. Call, Sindey Gras, Kay Mane Hing, Dick Kane, Robert Libbey. ROW 3: A. J. Kmetz, E. L. Hopka, Jim Calloway, Bill Broseghini, Don Ransom, Don Shuck, David Wilde, John W. Richards, Ruby Stafoin, Harold Sauer. ROW 4: Elmo Curtis, Frank Mehle, Gordon Hughes, Lloyd Evans, John Thode, David W. Irwin, T. B. Watkins, A. Rittenour, C. V. Peterson, J. W. Mathisen.

LEFT TO RIGHT, KNEELING: Robert E. Williams, James Fletcher, Corning Mann, Bob Arnold, Harry Sagen, Marvin D. Lincoln, Arthur Rosenblum. ROW 1: Hugo Jensen, Stowe Allen, Duane Manfull, Mary Jean Harris, Forrest Stone, Robert Lusby, N. D. Morgan, George Landgren, Al Vandenberg, George Stein. ROW 2: Allan Chase, William H. Harrison, Richard J. Shulke, Burt Bond, Leonard Nelson, Don Hart, John Staats, Bill Barbee, Allen Morrison, K. G. Lloyd. ROW 3: Robert Gomme, Kenneth Taylor, Robert Burman, Don Murray, James Wise, Gerry Peyton, Robert Schroll, Robert Grant, Bill Sikora, Frans Lusch, Chuck Johanson.

a. s. c. e.

The next time you see a transit and a Stadia rod in the middle of a sidewalk, you'll know that the civil engineers are experimenting in surveying again. (Girls, please don't kick the transit as you walk by. Yes, it will fall over.)

A.S.C.E. members are students above the freshman standing who are interested in furthering their careers through discussion and contact with full-fledged civil engineers. These men put theory into practical application. So, friends, when you want your back yard surveyed, just call the A.S.C.E. They know how to do it!

Engineers' Queen Donna Rae Young and Her Attendants

Civil Engineering Head A. J. McGaw

Queen Donna Rae and Escort

Modern Engineering

LEFT TO RIGHT, KNEELING: Pete Galovich, Roger Burtness, J. D. Mathews, R. S. Huenefeld, D. Marinos, T. W. Russel, C. D. Daniels, R. E. Reel, Charles Pugh, Fred K. Clements, Bruce L. Porter. ROW 1: Gust Chocas, Emil Rasmussen, Richard Gose, Eugene Carlson, E. J. Lindahl, R. L. Poling, Robert Lacy, Sam Hirasawa. ROW 2: W. C. Johnson, Roy Dean, Elmer Hunter, Allen McGowan, D. M. Larmon, A. D. Fryer, L. E. Browne, John Cameron, George Haskins, Bill Dixon. ROW 3: T. H. Mueller,Clarence Leeburg, N. H. Royce, George Mosher, Leon Reinecke, Miles Dustin, Marvin Davis, Vern Kinnison, Warren Thiele, Vern Stephens, Walter Sime. ROW 4: Richard Rausch, R. S. Naleid, Calvin Magnusson, Don Wallace, Tom Arsulich, R. Baroody, Don Nelson, F. Lusch, A. Rittenour.

Eugene Carlson
President

a. s. m. e.

The main purpose of the American Society of Mechanical Engineers is to give students an opportunity to meet others in the profession and to discuss problems in the field of mechanical engineering.

Membership in this organization is open to any student in the College of Engineering. Speakers are often invited to meetings and movies are shown, which aid in the understanding of mechanical problems.

President of the A.S.M.E. is Eugene Carlson; vice-president, Richard Poling; secretary, Frederick Rasmussen; and treasurer, Richard Gose.

architectural engineers

The first Tuesday of each month, the Architecural Engineers join forces to discuss all the latest news in the world of sky-scrapers and suspension bridges. When these men get together, they get things accomplished !

At the meetings they elect officers and have round table discussions with guest speakers who are well established as Architectural Engineers.

The organization is composed of all students studying architectural engineering. Officers of the group are: Bob Arnold, president; Bill Harrison, vice-president; Pete Hansen, secretary and treasurer; and Glen Bratzler, publicity mgr.

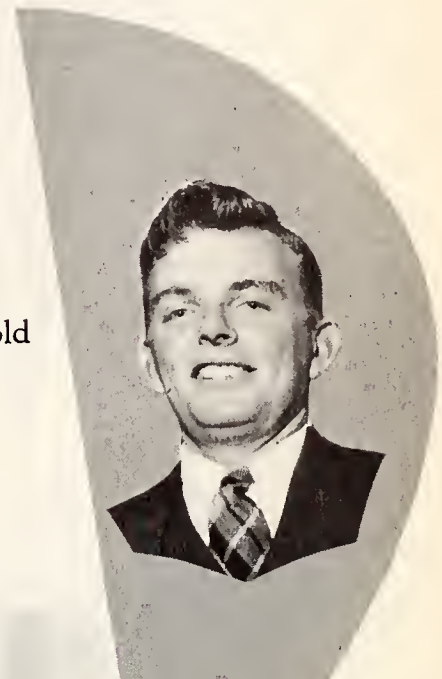

Bob Arnold
President

LEFT TO RIGHT, ROW 1: Robert Newman, George Stein, Clarence Treber, Robert Arnold, Peter R. Hansen, Glen Bratzler, William H. Harrison. ROW 2: Hugo Jensen, J. E. Dykins, James Read, Henry Therkildsen, Dave Legan, Charles Perkins, C. A. Dykins. ROW 3: Stowe Allen, Keith Topham. David Danculovich, Hugh Neal, Arthur Rosenblum, Howard H. Sander.

LEFT TO RIGHT, KNEELING: Jack Hooten, Bill Blake, Neil Chambers, Ted Chapman, Charles Greenbaum, Robert Balcom. ROW 1: Mae Sunada, Al Barid, George Peverly, Clare Kazmerchak, Betty Lou Smith, Phyllis Mortensen, Pat Trimmer, Marilyn Bridges. ROW 2: J. F. Norris, Scott Bell, Joseph Rowland, Howard Charles, Bart Page, Elmer Carroll, Shirley Day, Jarry Johnson. ROW 3: Eugene Lewis, John Burk, Wallace R. Biggs, Bruce Partridge, Joe McGowan, Jr., Don Thompson, Carl Wagner, Al Shupe, Gwen Edwards, Barbara Lacey.

fourth estate

This organization was formed to promote the aims of journalists. Each month to a Fourth Estate banquet, they invite a guest speaker who usually is in the journalistic field. Officers are Betty Smith, president; Al Baird, vice-president; and Frank Norris, secretary-treasurer.

i. a. s.

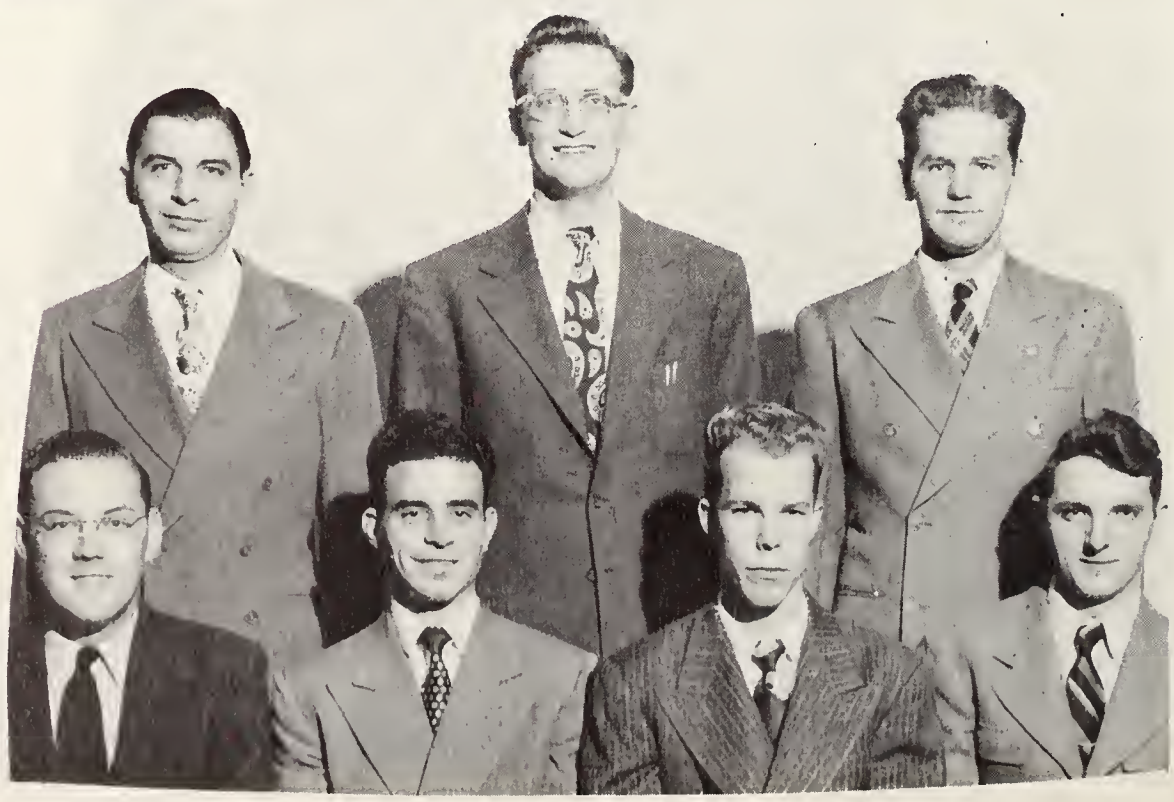

If it flies and resembles a plane, you can bet that the members of the Institute of Aeronautical Sciences will be interested.

Chairman of the organization is Kenneth Rogers; Eugene Marshall, vice-chairman; and Donald Wallace, secretary-treasurer.

LEFT TO RIGHT, ROW 1: J. Defond, Sec.-Treas. Eugene Marshall, Vice-Chairman; Don Wallace, Ken Rogers. ROW 2: James L. Abrahamson, L. R. Soderberg, Faculty; H. E. Chouteau.

LEFT TO RIGHT, ROW 1: Don Legg, Mary Baird, Dann Fosher, Frank Kimzey, Anna Hansen, Charles Verstratten. ROW 2: Betty Bretell, Paul Joslin, Sam Sabin, Phil Marencic, Ed Smith, Margaret Cain, Shirley Bauman. ROW 3: Beverly Jones, Richard Nelson, Bob Waggoner, Robert Marquiss, Max Wall, Bonnie Hubenka, Helena Marancic.

collegiate 4h club

"Head, Heart, Hands, and Health". That is the motto of the 4-H clubs of America. And the Collegiate 4-H Club lives by the motto in striving for their purpose of mastering homemaking and agriculture. Charles Ver Stratton is president of the organization.

home economics

How to make practical use of their cooking and sewing lessons after graduation is one of the items studied by the Future Homemakers Club. Mildred Berry is head cook; Phyllis Murray, vice-president; and Pat Sutton, secretary.

LEFT TO RIGHT, ROW 1: Donna McArthur, Pat Sutton, Charlotte Williamson, Mildred Berry, Phyllis Murray, Fern Lupher, Maxine Elwood, Janice Burton, Joyce Reed. ROW 2: Miriam Pietala, Lilafern Bramwell, Olive Denzer, Joan Rochford, Margaret Cain, Jean Rochford, Barbara Anderson, Hortense Burton, Rae Forman. ROW 3: Donna Beth Downer, Louise McCoy, Bonnie Everling, Jacqueline Buchanan, Mary Ann Berg, Barbara Reeves, Marietta Trowbridge, Maxine Williams, Marge Hejde, Rosie Schilt, Gwen Ellison. ROW 4: Sylvia Steed, Helena Marincic, Mary Lewis, Dorothy Kurdt, Beverley Challman, Dorothy Cooper, Jean Simmons, Jeanette Yorke, Ann McFarlane, Norma McRae. KNEELING: Anna Hansen, Rita Phillips, Beverly Jones, Betty Brettell, Ardith Boodry, Carol Wirig, Barbara Burnside.

SENIORS—LEFT TO RIGHT, ROW 1: Robert A. McKay, John Callahan, E. G. Rudolph, R. R. Hamilton, Helen H. Hubbell, E. O. Kuntz, Richard S. Downey, Joseph R. Geraud. ROW 2: Patrick DeNiro, W. F. Drew, J. R. Kochevar, H. C. McDaniel, C. J. Murphy, R. W. Severs, J. D. Jones, D. C. Rogers, T. J. Weber, E. L. Newton.

potter law club

John Callahan
President

Who are all those funny-looking characters walking around with derbies on their heads? Why, they are just the members of the Potter Law Club.

The club, named after Charles N. Potter, Wyoming Supreme Court member and jurist, is composed of those energetic law students who study day and night.

The lawyers play an important role in the annual Homecoming celebration. The election of the Homecoming queen is kept strictly legitimate by the club members and a "ballot-box stuffer" doesn't have a chance with these men in control.

This year the lawyers were outsmarted by the engineering students and did not have the honor of displaying the Queen on their float. "Just wait until next year", say the black-derbied fellows.

Officers of the club are: John Callahan, chancellor; Bob McKay, vice-chancellor; and John Kochevar, secretary-treasurer.

JUNIORS—LEFT TO RIGHT, ROW 1: George Rollins, H. T. Jones, W. A. Nottis, Lloyd R. Cowdin, Harry Leimback, David Scott, Glen R. Rosenberry, R. A. Vitzler. ROW 2: Virginia Van Benschoten, M. L. Van Benschoten, Herbert S. Rovner, V. A. Ross, Norman Hendricks, Harry L. Harris, John H. Goodrich, Walter Urbigkit.

FRESHMEN—LEFT TO RIGHT, ROW 1: Ralph Updegraff, Wayne B. Ames, Fred Phifer, Ernie Goppert, Stan Mestel, Larry Henderson, Avaley McWilliams, Pete Kithas. ROW 2: Ural Horton, Paul Tobin, J. J. Terrana, Harold Mai, Robert Brown, Don Collins, Walter Scott, Robert Wagers. ROW 3: Oscar Hall, Wally DeLong, Tom Nye, Bruce Badley, Richard Dumbrill, Taylor Belt, John L. McAllister, P. K. Rice. KNEELING: Jack Nicholas, James Wilson, Robert Barh, Robert Miracle, Joseph Tortenhoff

LEFT TO RIGHT, ROW 1: Keith Topham, Don Prentice, Dick Pollitz, Johnnie Chapman, Virginia Grandy, Demaris Miller, Marchia Hick, Bud Skinner. ROW 2: Sallie Erzinger, Jane Monteith, Kay Mickey, Mary Strange, Marlene Margetts, Shirley Vance, Elizabeth Perlt, Eleanor Walters, Bob Baker. ROW 3: Loyd Seibert, John Monteith, Lydon Childs, Charles Pugh, Mary Walthall, Lawrence Lofgren, Walter Sticker, Richard Sutphen, Jack Heyneman. KNEELING: Marlene DeKay, Elaine Schwib, Harold Jewell, Louie Schilt, Leon Hetherington, Ronald Snider.

Dick Pollitz

outing club

Sound limbs and a spirit of adventure are prerequisites for the University Outing Club. The organization is composed of hockey, skiing, skating, hiking, and archery enthusiasts. Weekend trips to the University recreation camp are also in store for Outing Club members. The club is not a professional group, but its members are students who are interested in all kinds of outdoor sports and are intent on being better athletes.

Chuck Pugh climbs high

All in all, the members of the Outing Club seem to have a mighty fine time, even though few members finish the year's activities unscathed. The club sponsors a three-day Winter Carnival each year. The year's activities also include the Snow Ball, banquets, and an Intra-School ski meet.

Outing Club officers are: Dick Pollitz, president; Johnnie Chapman, vice - president; Marilyn Wiederanders, secretary; Swede Lofgren, membership chairman; Bud Skinner, public relations chairman; and Keith Topham, publicity chairman.

Johnnie and Virginia have chow.

Chuck and companion prepare for the downhill grade.

LEFT TO RIGHT, ROW 1: Tom Meekin, Dale West, Hank Gray, Jerry Moore, Max Stock, Kenneth John, A. L. Tanner, J. W. June. ROW 2: Charles Eddy, Charles Heumier, Asa Brooks, Jim Clifton, George Kostal, Ted Baker, Walter Ames, Ray Porter.

Kenneth John
President

wildlife conservation club

Hey, you ! Are you in the know with the doe ? You boys who like to lead "wild-lives" ought to be interested in the Wild Life Conservation Club. Here's a chance to go back to the woods and join our four-footed friends in their fight against that awful animal — MAN.

The Wild Life Conservation Club has been organized since 1946 and is open to all majors in the professional curriculum of wildlife management.

Kenneth R. John is president of the club; Max Stock, vice-president; Jerry Moore, secretary; and Art Tanner, treas.

The club sponsors the turkey shoot in the fall and in the spring holds the fly and bait casting contest.

Meetings consist of speeches, discussions, and movies on wildlife conservation.

LEFT TO RIGHT, ROW 1: Bruce Sheldon, J. Tottenhoff, Barbara M. Jones, Lindy Lou Storey, Melvin Weiss, George Apostolos. ROW 2: Leo Martucci, Howard Wilson, Gale W. McGee, W. I. Steckel, T. A. Larson, E. L. Forness, F. L. Nussbaum.

history club

Open to all majors and minors in history, the History Club's aim is to further the students' understanding of the events which have shaped the world. Emphasis is also placed on current trends. Officers are Howard Wilson, president; John Slocum, vice-president; George Apostolos, sec.- treas.

international relations club

LEFT TO RIGHT, ROW 1: J. R. Shanahan, Peter Knaur, Gerald Henning, Mary Ann Read, G. A. Clardy, Bruce Shelden. ROW 2: John McCue, Lowell Stephens, Walter Urbigkit, Mary Ann Foreman, John Newman, J. L. Busey, Norman M. Elias.

If you want to know how the world is getting along, politically speaking, we advise you to talk to a member of the International Relations Club. Gerald Henning leads the group. Peter Knaur is vice-president and Jacqueline Logan is the secretary-treasurer.

Three Shmoos

There's nothing better than water soaked apples.

Reach Bub . . .

President Fern Lupher

knight hall

Seven's a lucky number.

Hmmm . . . the bottom bunk's empty.

LEFT TO RIGHT, KNEELING: Betty Bagley, Dolores Herrin, Eutona Briggs, Nadine Pape, Pansy Stout, Marilyn Sundquist, Beverly Jones, Mary Erwin, Shirley Bauman, Marjorie Rector. ROW 2: Louise McCoy, Jean Vines, Kathy Boedeker, Anne Johnson, Rosanne Schneider, Georgia Goldberg, Chiyoko Tanaka, Aleen Morck, Zelma Clyde, Beverly Pewtress. ROW 3: L. Hill, Edna Beall, Elsie Brezina, Joan McCain, Marion Heathman, Velma Champ, Dorothy Cooper, Ann Schroll, Nan Schroll, Johnnie Chapman, Meryl Wells. ROW 4: Lucille Lappala, Maxine Jewan, Charline Burton, Zulay Perez, Winifred Dutton, Pat Langendorf, Sharon Needham, Ann Mockler, Elizabeth Perlt, Virginia Grandy, Sallie Erzinger, Katharine Nelson.

Knight Hall . . newest and largest of women's residence halls.

Fern Lupher, pres.

Dot Hainworth, vice-president

Daisy Blakeman, sec.

Carol Trusheim, treas.

knight hall

LEFT TO RIGHT, KNEELING: Irene Bonella, Barbara Strange, Phyllis Benson, Lillian Follum, Marion Waln, Mary Lou Lessinger, Harriet Youtz, Verlee Thomas, Mary Aspaas. ROW 2: Ruth Ann Hill, Daisy Blakeman, Dot Hainworth, Fern Lupher, Carole Trusheim, Carmen Pape, Venita Pape, Sallie Thompson, Barbie Lawler, Bonnie Everling. ROW 3: Jean Rochford, Mary Berry, Beverly Julian, Rae Forman, Mary Yvonne Evans, Donna McArthur, Barbara Wilde, Donna Rae Young, Kathryn Whittock, Charlotte Williamson, Leah Rabbe, Winona Wagner, Gwen Elsom, Bonnie Davis, Joan Rochford. ROW 4: Oragay Davis, Wanda Gail Shaul, Carol Milliken, Irene Kessler, Jacqueline Langston, Alda Kittle, Ann McFarlane, Dorothy Arnson, Carolyn Robertson, Georgiana Warburton, Nancy Staats, Charlene Baillie, Elizabeth Thompson, Charlene Schauf, Betty Bruce.

LEFT TO RIGHT, KNEELING: Jackie Witt, Vaughn Brewer, Margaret Cain, Janice Burton, Carol Conger, Matsua Mankamura, Jacqueline Buchanan. ROW 2: Jacquie Larsen, Stella Porter, Laurine Fowler, Mary Lou Peters, Ardith Johnson, Lorraine Mazet, Mary Ann Bergen, Phyllis Jesse. ROW 3: Faye Chaffin, Phyllis Mortensen, Hazel Cannon, Lucille Roush, Bonnie Hubenka, Mary Ellen Christensen, Sherry Martin, Irene Balog, Bobbie Allen, Lorraine Dykins, ROW 4: Carleen Compton, Mary Lewis, Cynthia Rice, Joan Lund, Janis Miller, Elaine Brown, Elizabeth Lasgor, June Wollenzien, Pat Nelson, Dorothy Davis.

Joan Toucher
President

hoyt hall

Freshmen! Freshmen! Everywhere you go, there're freshmen. That's the general atmosphere around Hoyt Hall.

Officers are: president, Joan Toucher; vice-presidents Louise Harris and Betty Brettell; secretary, Donna Shannon; treasurer, Barbara Krumm; social chairman, Jo Anne Roulston; and A. W. S. representative, Ione Waddell.

LEFT TO RIGHT, KNEELING: Lois Clark, Bonnie Erickson, Elaine Kochiras, Marilyn Morris, Betty Pebbles, Joan Botero, Mary Ann Chenchar, Joan Daniels, Betty Sue Parsons. ROW 2: Barbara Bourne, Evelyn Tobin, Betty Brettell, Barbara Krumm, Joan Toucher, Ione Waddell, Joan Roulston, Donna Shannon. ROW 3:Joy McAffery, Marjorie Blackstone, Janice Lehan, Sallie Anderson, Dorothy Kurdt, Mary Boles, Mary Sherman, Sally Sims, Betty Anderson, Mary Sterrett. ROW 4: Allegra Anderson, Rosella Mercer, Norma Beagle, Louise Boam, Esther Jane Gross, Donna Ayer, Lorraine Lee, Mary Fitzgerald, Sally Merriman, Shirley Rudisill.

rifle teams

Sergeant Boley and Sergeant Trout

Tech. Sgt. George Boley and his assistant, Sgt. Trout, have their hands full coaching five rifle teams—the Varsity, Women's, Freshmen, Air R.O.T.C., and the R.O.T.C. Nevertheless, they are doing a terrific job.

George Early was an All-American rifleman last year, and Sgt. Boley is confident that he will have another All-American this year. Skill, coordination, and steady nerves make rifle marksmanship one of the highest accomplishments to be achieved. It is rapidly becoming a favorite among participants' sports.

The varsity team plans at least ten trips this year and the Women's team is scheduled for two or three. The University has a right to be proud of the showings which the various teams make at the rifle matches.

AIR R.O.T.C. RIFLE TEAM

LEFT TO RIGHT, ROW 1: Lloyd Hibbert, James Tanaka, Carl Nelson, Earl Babcock, Clarence Leeburg.
ROW 2: Thomas E. Wells, G. L. Feather, Vernon Connor, Scott Bell, Ray Johnston.

WOMEN'S RIFLE TEAM

LEFT TO RIGHT, ROW 1: Joanne Roulston, Amie Floyd, Charleen Baillie, Shirlee Willy, Hallie Jane Saunders, Fern Lupher, Sally Erzinger. ROW 2: Mary Ann Read, Barbara Burnside, June Thode, Nadine Pape, Johnnie Chapman, Winona Wagner, Sally Thompson, Virginia Grandy.

rifle teams

FRESHMEN RIFLE TEAM

LEFT TO RIGHT, ROW 1: Gene Anderson, John Gosney, Fred Earley, Richard Campbell, L. M. Stewart. ROW 2: Ken Johnson, Lloyd Hibbert, Thomas Miller, G. L. Feather, C. E. Dierks, Thomas E. Wells.

R.O.T.C. RIFLE TEAM
LEFT TO RIGHT, ROW 1: Gene Anderson, John Gosney, Fred Earley, Ken Holden, Steve Wilson, Norman Pape.
ROW 2: Ken Johnson, Thomas Miller, Robert Stouffer, Kenneth Lane.

VARSITY RIFLE TEAM
LEFT TO RIGHT, ROW 1: B. L. Musser, Wayne Blackman, Jay Smith, George Earley, Chuck Hempel, Raymond Wheeler, Elmer Rerucha. ROW 2: Robert Ward, Tom Fellows, Jack Wrobleske, Dick Strom, Bill Strange, Hugh M. Reed, Jim Clifton, Carl Nelson.

r.o.t.c.

Hup! Two! Three! Four! Hup! Two! Three! Four! So the members of the R.O.T.C. go marching on down the field.

Preparation for national defense is the primary function of the Reserve Officers Training Corps. The University of Wyoming R.O.T.C. unit was reactivated following World War II and has consistently been rated as one of the best in the nation.

In order to graduate from the University, each qualified male student must complete two years of basic military instruction in the unit.

Each member tends to be a better, more useful citizen after completing his two years in the Corps. And the military training will be invaluable in the event he is ever called into active military service.

LEFT TO RIGHT, ROW 1: Don Schneider, Roy Beistel, T. R. Stokes, R. E. Engels, H. C. Goodrich, Gene Peterson, Roy Teply, George Jennings, Randal Theis. ROW 2: Jack Bone, Phyllis Chase, Marilyn Small, Jane Canaday, David W. O'Day, L. Hill, Virginia Grandy, Winona Bassett, Norma Mae Johnson. ROW 3: Raymond Kahl, Al Paulus, Jerry Mann, Don Landree, S. S. Lazer, Kenneth Christophos, Marvin Peterson, Frank Cortese, Theodore King. ROW 4: William Hilaman, Saul Larson, Ken Witzeling, Ken Parpart, Andy Long, Robert McGraw, Elmer Bay, J. D. Brice, Ronald Oberholtzer.

Roy Beistle
President

pharmacy club

Pills and powders . . . that suggests the University Pharmacy Club. This group, which was organized on the campus four years ago, is made up of students in good standing in the College of Pharmacy.

Chief prescription-filler is Roy Beistle, as president; Thomas Pickhart, vice-president; Phyllis Chase, secretary; and Theodore Hay, treasurer.

Each year a banquet is held by the Club and in the Spring members take off into the wilds for a picnic.

Along with all their activities, wonder if they learn to read the writing of doctors ?

LEFT TO RIGHT, KNEELING: Mark Dalley, Miles Harall, Ivan Appleby, Joe Jelinek, Walter Scheibner, Garth Gaylord, Don Maxwell, Lawrence Lofgren, Bill Kirby. ROW 2: Betty Pebbles, Joan Daniels, JoAn Botero, Joan Toacher, Ann Bloomfield, Janice Lehan, Barbara Wilde, Eutona Briggs, Lorraine Mazet, Ardith Johnson, Thais Jauss, Charlotte Wallace, Demaris Miller. ROW 3: Fredrick Johnson, George Brandon, Bill Bonini, Grant Boyles, Tim Bresnahan, John Williams, John Jacobs, Gloria Canestrini, Lucille Cheesbrough, Betty Wolfe, Virginia Klaenhammer, Carol Milliken, Evelyn Lohman. ROW 4: L. L. Via, John Yoshida, John Magnetti, Harlan Stanley, Jack Beard, Charles Ferrari, Gene Roelfsema, Don Montgomery, James Messimer, Carole Trusheim, Nan Schroll, Dolores Herrin, Venita Pape, Edna Beall.

All education majors are eligible for membership in Red Pencil. Jack Cantrel is president of the organization; Mary Melchar, vice-president; Peggy Glenn, secretary; and Sidney Martin, treasurer.

red pencil

LEFT TO RIGHT, KNEELING: Lois Miller, Mary Lou Lessinger, Laurene Fowler, Martin Gothberg, L. E. Samford, Paul McGrath, James Zancanello, Wayne Stutelberg, Miriam Nauman, Mary Peters, Patti Hageman, Barbara Hirsig. ROW 2: Shirley Vosler, Sharon Needham, Ann Mockler, Robert Sullins, William Sullins, Albert Martin, Pat Minick, Bill McTernan, Peggy Glenn, J. F. Williams, Jack Cantrell, C. D. Samford, H. J. Carnine, John Williams, Jay Annala, Shirley Johnson, Mary Helen Young, Mary Mortensen. ROW 3: Leah Ribble, Shirley Fox, Rosalie Bertagnoli, Mary Ellen Christensen, Amie Floyd, Betty Brown, Irene Balog, Joy McAffrey, Zelma Clyde, Midori Ono, Lois Helmerick, Helda Herrman, Alberta Smith, June Wollenzien, Wanda Gail Shaul, Phyllis Murray, Nella Beth Ingalsbe, Mildred Berry, Anna Hansen, Joan Eckerle, Shirley Rose, Phyllis Jesse, Rosella Mercer. ROW 4: Abe F. Kramer, Shirley Reeves, Jack Herberrson, Jean Sullins, Austin Jordan, Arlie Hammons, Bud Mason, Laddie Kumelos, Darrell Barnes, James J. Pisciotti, Phyllis Messer, Laura Leigh Jackson, Donna Ayer, Beverly Julian, Esther Jane Gros, Cynthia Rice, Betty Adair, Evelyn Tobin, Peggy Redmond.

LEFT TO RIGHT, ROW 1: Ruth Irvin, Rosemary Schilt, Norma Mae Johnson, Mary Melchar, Nancy Edwards, Pat Setterburg, Mary McAuley. ROW 2: M. J. Finn, Pat Janssen, Fern Lupher, Margaret Murray, Janet Lynch, Joan Toucher, Ione Waddell.

Mary Melchar
President

a.w.s.

Look Your Best. Be Friendly. But Don't Go Too Far. These are three of many rules that guide and protect the women students during their stay at the University. Active since 1920, the A.W.S. has maintained a leading role on the campus. As a self-governing organization, its purpose is to aid all women students and make their life more pleasant by cultivating cultural interests, emphasizing scholastic attainment, and presenting the opportunity to enter into campus activities.

Many honoraries have been sponsored by the A.W.S., such as Big Sisters, Spurs, and a Mortar Board Chapter. The A.W.S. Board is represented by one student from each of the womens' organizations on the campus.

Functions during the year include mass meetings, teas, a costume ball, and a formal dance.

Officers of the 1949-1950 Board are Mary Melchar, president; Ruth Carlson, vice-president, Norma Johnson, secretary, Nancy Edwards, treasurer.

LEFT TO RIGHT, ROW 1: Evelyn Lohman, Charleen Baillie, Charlotte Wallace, Louise E. Thouin, Jay Annala, Daisy Blakeman, Lillian Follum. ROW 2: Gloria Nelson, Dot Hainworth, Elizabeth Lascor, Mary Ann Chenchar, Shirley Johnson, Shirley Fox, Mary Boles, Ema Wolfard, Mary Sterrett. ROW 3: Donna McArthur, Colleen Finn, Karma Partridge, Deborah Vicars, Shirley Reeves, Ardeth Johnson, Bonnie Hubenka, Lorraine Mazet, Alberta St. Clair. ROW 4: Lorraine Dykins, Betty Pebbles, Norma Jean Topham, Dorothy Mathew, Virgil Rizzi, Joan Taucher, Emma Hagenstein, Mary Ann Ellis, Donna Shannon.

w.a.a.

Turning its attention to other than sports this year, the W.A.A. (Women's Athletic Association) has adopted a Belgian child! Apparently this hasn't interfered with the athletic ability of the girls, as seen by the hotly contested basketball, volleyball, and softball tournaments. Jay Annala heads the girls as president and Pat Janssen is vice-president.

LEFT TO RIGHT, ROW 1: Nancy Smith, Alice Baird, Phoebe Ann Fitch, Thelma Steinhour, Marilyn Small, Ann Bylund, Mary Mortensen, Nancy Vosler, Shellie Astleford. ROW 2: Barbara Coutts, Phyllis Bartshe, Betty Brown, Carleen Compton, Jacquie Larsen, Jacqueline Logan, Margaret Cain, Mary Lauritsen, Beverly Jones, Judy Pryde, Barbara Scovel, Nancy Staats. ROW 3: Janet Lynch, JoAnne Miracle, Therese McCue, Helen Kavolok, Gloria Canestrini, Rita Jeanne Phillips, Ardith Broodry, Mary Melchar, Marilyn Mawry, Pat Scully, Glenna Atkinson, Winona Wagner, JoAnn Kohl. ROW 4: Betty Compton, Margaret Sarvis, Mary Peters, Jackie Janssen, Oragay Davis, Pat Setterberg, Pat Janssen, Hazel Cannon, Mourine Pence, Joan Eckerle, Oleta Kurtz, Ann Mockler.

LEFT TO RIGHT, ROW 1: Thais Jauss, Dave Dunlap, Mary Lou Lessinger, Harriet Youtz, Burt Stockhouse, Carol Wirig, Jo Ann Miracle. ROW 2: Sam Hirasawa, Carol Milliken, Frank Jansen, Oragay Davis, Calvin Magnusson, Clark Allen, Mac Partridge, Dean Nichols.

David Dunlap
President

S.C.R.O.

The World Student Service Fund and Religious Emphasis Week. These are two functions sponsored by the S.C.R.O. The main purpose of the group is to promote fellowship among student religious organizations. Officers are David Dunlap, president and Bert Stockhouse, vice-president.

LEFT TO RIGHT, ROW 1: Steve Abbott, David Dunlap, Kenneth Taylor, Gordon Robertstad.
ROW 2: James A. Kenagy, Charles Ver Stratten, Eugene David.

To promote fellowship among Protestant groups and to study foreign missions are two of the purposes of the Campus Christian Fellowship (I.V.C.F.). David Dunlap is president and Max Wall is secretary-treas.

i.v.c.f.

The United Students Fellowship is made up of members from both the Congregational and the Evangelical and Reformed Churches. Oragay Davis is president. Activities are the supper meetings held each Sunday.

u. s. f.

LEFT TO RIGHT, ROW 1: Mrs. Robert Wilkenson, Margaret Hesemann, Rev. John McCormick, Shirley Phillips, Oragay Davis. ROW 2: Robert F. Wilkenson, Mrs. William Metzler, Charles Ver Stratten, Bertha Phillips, Eugene Baldridge.

LEFT TO RIGHT, KNEELING: Sam Hirasawa, Joan Stock, Dottie Hilgert, Marilyn Kean, Doug Johnson, Virginia Dornan, Sylvia Steed, Evelyn Tobin. ROW 2: Ed. Robinson, Mrs. Dean Nichols, Ken Davis, Arline Jackson, Rev. Dean Jackson, Dean Nichols, Joann Small, Bob Melin, Josephine Fay, Marilyn Mowry. ROW 3: Robert McMullen, Lois Dickson, Betty Adair, John Montieth, Nancy Hunter, Charles Perkins, Bill Peterson, Leona Larremore, Jessie Wood, Kathleen Hall, Sue Parsons, Esther Jane Gros. ROW 4: Dick Schafer, Donna Ayer, Ed Ross, Elizabeth Fitzsimonds, Bob MacFarlane, R. A. Wallsten, Ann Mockler, E. Wren, Jacy Waln, Ralph Philips, Cynthia Rice. ROW 5: John Rogan, Joe Jelinek, Dave Irwin, Roger Baroody, Jacque Janssen, Harold Harris, Robert Hall, C. P. Wagner, Roger Anderson, Howard Wilson.

Bob Melin
President

canterbury club

Sponsoring mission groups throughout the state in the Episcopalian diocese is the main project of this year's Canterbury Club, student organization for Episcopal Church members.

Bob Melin heads this year's club as president and Kenneth Davis is vice-president. Other officers are: Joann Small, secretary; Edward Robinson, treasurer; and Carol Milliken and Samuel Hirasawa, representatives to the Student Council of Religious Organizations.

This year a coffee hour at 12:00 on Sundays was started, which gave students an opportunity to have informal discussion groups. The club room at the Canterbury house is open at all time for use by members of the organization.

newman club

The Newman Club, Catholic organization for the University of Wyoming students, is headed this year by Lila Fern Bramwell.

Other officers are: Pat Madigan, vice president; Orion Lorenzi, treasurer; and Mary Yvonne Evans, secretary. Beatrice Taylor and Carol Trusheim served as co-chairmen of the social committee this year.

Every Friday night the Club holds open house and communion breakfasts and social meetings are held every month. Main events of the year include the province meetings held each quarter with members from Utah, Colorado, and Wyoming chapters being represented. This year the province convention was held in Denver during the Spring quarter.

Lila Fern Bramwell
President

LEFT TO RIGHT, ROW 1: Louis Ruffini, Pat Ruffini, Orion Lorenzi, Winifred Hegedus, Pat Madigan, Lilafern Bramwell, "Schiltz", Rev. John McDevitt, W. Vincent East, Mary Yvonne Evans, Carole Trusheim. ROW 2: Chuck Giorlando, Lucille Cheesbrough, Ed. Reilly, Elaine Brown, Mary Ann Chenchar, Louise McCoy, Harold Bull, Rosemarie Ryan, Irene Bonella, Helena Marincic, Rosanne Schneider, Anthony Coscia. ROW 3: Barbara Mlezica, Thomas Smithhisler, Zulay Perez, George Bull, Jo Whalen, Charles Viox, Pat Doyle, James Manee, Elsie Brezina, Bud Carroll, Bruno Bonella.

LEFT TO RIGHT, ROW 1: Pansy Stout, Asa Brooks, Marie Bowen, Don Wallace, Charlotte Williamson, A. H. Krafczik, Lillian Follum, Edgar B. Smith. ROW 2: Eugene David, Ken Miller, Carol Diegelman, Lois Harrell, Kenneth Taylor, Mary Lou Lessinger, Leah Ribble, Betty Brown.

roger williams club

Donald Wallace
President

The Roger Williams Club has had an especially active year under the leadership of Donald Wallace as president. The first project undertaken was the redecoration of the club-rooms and the devotional center.

Deputation groups, consisting of six members, were sent to various churches throughout the state to hold services. Also members raised the money to send two delegates to the Baptist Student Conference at Kalamazoo, Michigan, during the Fall quarter.

Besides these projects the group meets every Sunday for a supper and fellowship, which includes panel speakers and discussions. And each month a party is held.

Other officers assisting in the direction of the organization are Charlotte Williamson, vice-president; Lillian Follum, treasurer; and Don Thompson, secretary.

wesley foundation

One family in Laramie will always be thankful to the Wesley Foundation, Methodist young peoples' group. The Wesley Club was instrumental in bringing a displaced family here and seeing to it that there was a completely furnished house waiting for them.

The Wesley Club has been one of the most active groups on the campus through the efforts of president Wayne Anderson. Aiding him this year were vice-president, Mary McCauley; secretary, Viola Jones; and treasurer, Dale Federer.

Apart from the regular group is the Golden Circle, which is for married students and is headed by Mrs. Mary Kay Holden.

Wayne Anderson
President

LEFT TO RIGHT, ROW 1: Rev. Ray Moore, Clark Allen, Robert Baker, Wayne Anderson. ROW 2: Mrs. Ray Moore, Gladys Freeman, Barbara Lawler, Verna Gaskill, Carolyn Moore, Betty Turner, Mary McCauley, Wilma Kivi, Norma Beagle. ROW 3: Dale Dunmire, Phyliss Mortensen, Miriam Nauman, Margaret Cain, Jacqueline Langstrom, Virginia Keegan, Viola Jones, Barbara Anderson, Lois Willard. ROW 4: Paul Wuthier, Dale Federer, Jerry Cook, Jerry Jayne, Terry Connelly, Elvin Booth, Chester Hejde, Bob Libbey, Victor Smith.

LEFT TO RIGHT, ROW 1: Helen Karch, Barbara Lacey, Keith Topham, Thais Jauss, Harriett Youtz, Bonnie Everling, Thomas Wells. ROW 2: Margaret Murray, M. G. Chisolhm, Phyllis Murray, Norma Jean Topham, Marion Waln, Amie Floyd, Nadine Thomas, Louise Claar. ROW 3: John Toscano, David Clough, Bill Kirby, Allen Barkley, David Dunlap, Barbara Burnside, Mary Ellen Christensen, Bob Pugh.

Thais Jauss
President

westminster club

Presbyterian Church students find an opportunity for fun and fellowship when they attend the Sunday evening meetings of the Westminster Club.

This group is headed by Thais Jauss, who is aided by vice-president, Keith Topham; secretary, Barbara Lacey; and treasurer, Bob McDill.

The big event of the year is sponsored by this group; namely Youth Sunday, when the complete church program is given by Westminster members.

LEFT TO RIGHT, ROW 1: Bruce Von Forell, Robert Theisen, Jerry Hallswell, Ray Johnston, Donald Mahnke, Allen Barkley, Guy Fenex, Fred Earley, Leon Reinecke, F. E. Brooks, George Bower, C. D. Phillips, Jerry Shuman. ROW 2: Gene Roelfsema, Jack Williams, Rech Kane, Ivan Engleman, Duane Cunz, Karl Moedl, James Freese, Mrs. Price, Thomas Patterson, Felix Buchenroth, Bob Guy, Allen Kurtz, R. S. Stefoin, Kenneth O. Creek. ROW 3: Dick Williams, Vic Jackson, Delbert Robinson, Mark Cammern, Jorgensen, Kenneth Christofferson, Bob Garfoot, Bill Brown, Jim Runnalls, James Piscoitti, Bill Hardy, Don Hunton, A. D. Fryer, R. H. Durfee, Ed Wren, Milton Small, Neil Mackay, Jerry King, Richard Kingham. ROW 4: Don Bender, Eddie Biddison, William Fleischmann, Larry Mitich, Lloyd Lacey, Bob Helmerick, David W. Guschewsky, Bill Barbee, Don Hart, Art Rosenblum, Frank Rogers, George Inkster, Gordon James, Bob Naleid, Fred Ramos, Bob Mothershead, Art Volk.

men's residence

Men's Residence Hall, the first men's dorm on the campus, is "home" to over 100 men each year. Officers in the Hall are James Freese, president; Francis Brooks, vice-president; Allan Barkley, secretary; and Allan Kurtz, treasurer.

dance group

Any coed with dancing ability and an interest in modern dance is qualified to become a member of the Dance Workshop. This group, instructed by Mrs. Margaret Mains, participates in programs for recitals and assemblies.

LEFT TO RIGHT, ROW 1: Lindy Lou Storey, Marjorie Hejde, Barbara Bourne, Carol Wirig, Joan Lund, Mrs. Margaret Mains. ROW 2: Mrs. Doris Corsberg, Gladys Freeman, Carolyn Hollister, Lois Willard, Hallie Jane Saunders, Judy Pryde. ROW 3: Esther Jane Gross, Evelyn Tobin, Betty Sue Parsons, Janet Stevens, Ernestine Schierz, Barbara Hirsig, Doramary Hunt, Beverly Lamkin, Jerre Stevens.

LEFT TO RIGHT, SITTING ON FLOOR: Sam Hirasawa, George Kelly, Dick Rittersporn, Howie Walgren, John McClellan, George H. Allen, Ed Dobner. ROW 1: John Melton, Meredith Heselius, Bob Beckett, Keith Bloom, Carl Rollins, H. L. Van Blair, James Nolan, Ray Haskins, Hardy Rollins, Robert Gartner. ROW 2: Joe Manchak, George Earley, Vaughn Hilpp, Walt Scheibner, Dick Strom, LeRoy Pearce, Don Dunn, Carl Nelson, Bruce Badley; Bob McFarlane. ROW 3: Duke Picard, Roy Dean, Dick Campbell, John Ward, Jim Clifton, Joe Mathews, Mickey Dunn, Jack Troseth, George Goble, Jack Johnston, Dave Edwards. ROW 4: Dale Federer, Louis Holland, Robert Mason. Bob Straits, Loy Doty, John Pilch, John Kosich, Alvin Ketcham, Dan DiDomenico, Monte Skinner.

Carl Rollins
President

"w" club

Have you won your letter in some varsity sport yet? If so, then you are eligible for membership in the "W" club, campus athletic organization.

The emblem of the club is a belt buckle, which was recently changed from a pearl "W" pin, because of confusion with frat pins.

One good thing about being a "W" member is that for five years after graduation, you are given a free seat to the games of the sport in which you lettered and first choice of reserved seats in all other sports.

Carl Rollins is president of the club; Ray Haskins, vice president; and Jim Nolan, secretary-treasurer. Bob Beckett and Keith Bloom are executive board members.

ceratopsian club

With the entire state of Wyoming as their "stomping ground", the Ceratopsians find great sport in picking and shoveling the rocky soil in search of petrified Crustaceans and ancient rocks.

When these geology majors commune with Nature, they take picks instead of Pabst, shovels instead of Schlitz, and boots instead of Budweiser. They also find time to turn out prize-winning floats for the Homecoming parade, as they have done for the past three years.

Warren Hagist is president; Bob Grace, vice-president; Jody Mahler, secretary; and Jim Barlow, treasurer. Marc Calvin is senator.

Warren Hagist
President

LEFT TO RIGHT, ROW 1: J. A. Barlow, M. J. Calvin, JoAnne Mahler, Warren Hagist, Glen Faulkner, R. M. Grace. ROW 2: John D. Haun, R. W. Wilson, R. Wenger, Louis Unfer, Jr., Elmer L. McManus, Bob Guy. ROW 3: Bill Zakis, Byrl D. Carey, Jack Scott, Howard Albee, C. B. Patel, John R. Bergstrom.

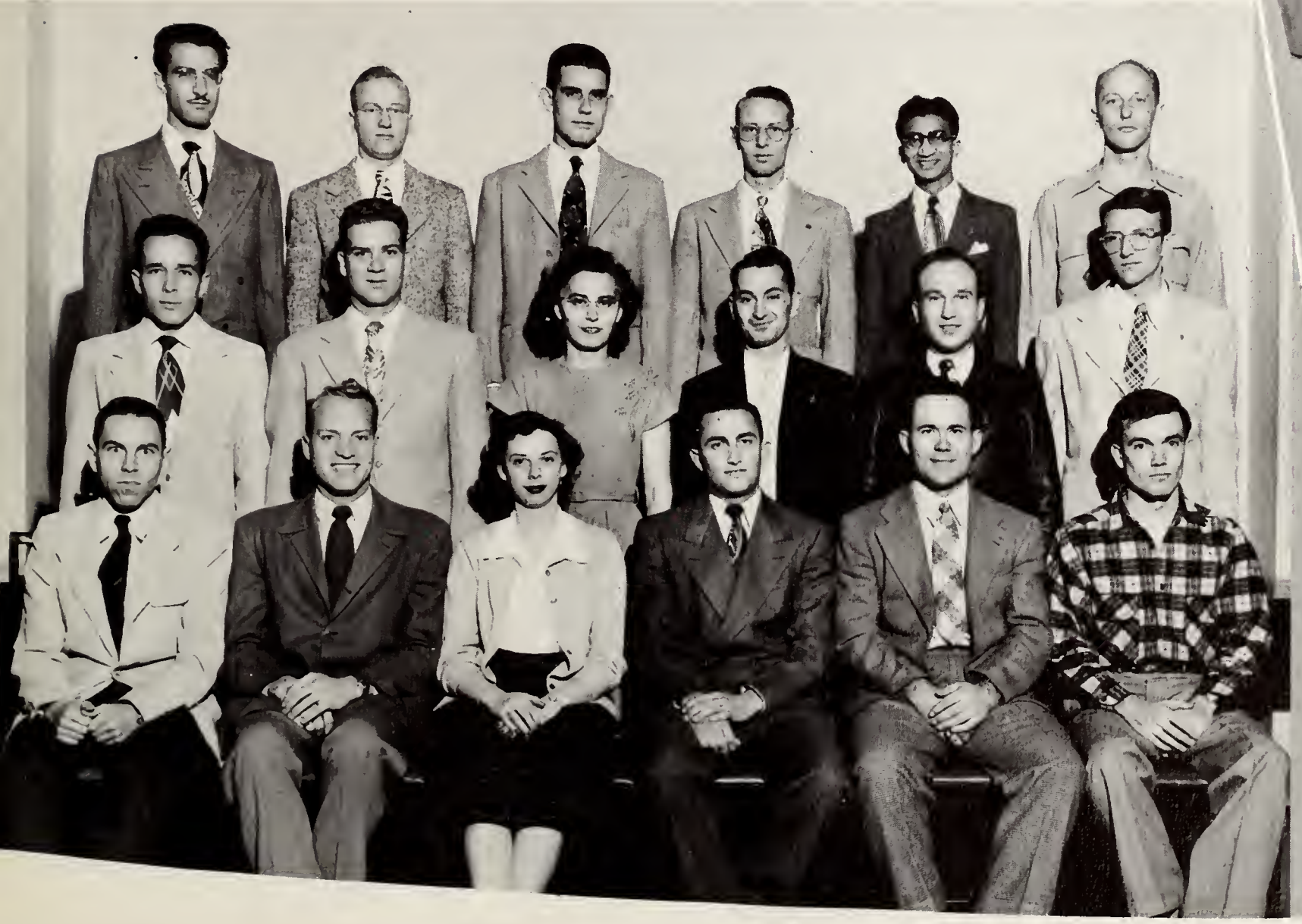

LEFT TO RIGHT, KNEELING: Ken Holley, Al Scharen, Don Keele, William Schnathorst, Jim Sciver, M. J. Leonard, G. Moravek, J. Wham, N. Small. ROW 1: John Gosney, Denny Jones, Charles Fields, Gene Cobb, Dale Bohmont, Ed Smith, Don Strube, Francis Morris, Tom Gregg. ROW 2: Carl Jorgensen, Bob Waggoner, Bob Welch, Gerry Cain, Edward Wren, Don Legg, John Monteith, Bruce Von Farrell, Jim Hauffman, Paul Wuthier. ROW 3: Bob Marquisse, Bill Bon, Glenn Roehrkasse, Phil Marincic, Harry Jukes, Neal Carroll, W. L. Carr, Duane Cooperrider, Gary Bush. ROW 4: John T. McCue, R. D. McAuley, John Shaw, Albert Dickinson, Jr., Richard H. Gardner, Harold Hilman, Tom Finnerty, Bernard Wolf, Donald Carson.

agriculture club

"I never saw a purple cow, I never hope to see one..." Such are the sentiments of the members of the Agriculture Club.

The Ag Club is open to all those majoring in agriculture and has as its main purpose to arouse interest in the profession.

Melvin Schneider is president, and Dick Kaufmann, treasurer of the group which is noted as the sponsors of the Little International. The show features an Ag Club dance, arena events, livestock judging, a barbecue, booth exhibits, equestrienne contests, and a hog-calling contest. Hmm. Wonder who the objects of that contest were ?

LEFT TO RIGHT, ROW 1: Charles Verstratten, Kelly McBride, John Yocum, Max Wall, Elton Wills, Guy Brock, Melvin Schneider, Bill Eckerdt, Kenneth Faulkner. ROW 2: David Fuller, Kenneth St. Clair, Ken Colman, Mervin Miller, Richard Nelson, Dick Strom, Mark Cameron, Oakley Lamphere, Harvey Krueger, James Norman. ROW 3: Bob Quade, Bruce Coleman, Bill White, Elmer Rerucha, Frank Croovberg, Frank Kimzey, Robert Lyon, Charles Kessler, Tom Lifka, Gerald Mathews, Robert Sessa.

Hittin' the hay!

Milk on Tap.

They look hungry.

where the m
ELKINS

assive rockies stand . .

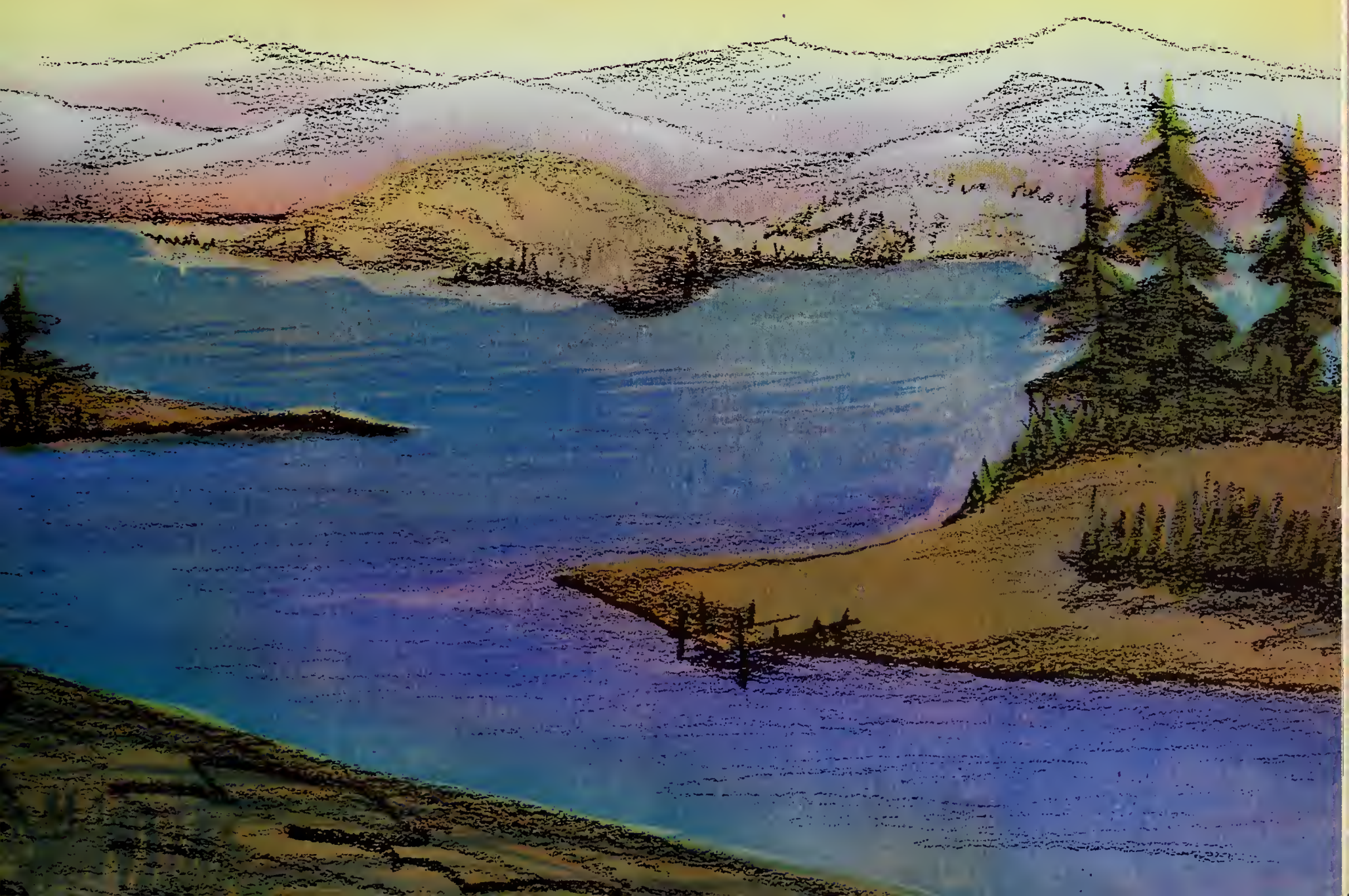

LEFT TO RIGHT, ROW 1: Marjorie Rector, Elnora Arnold, Mary Ann Read, Walter Urbigkit, Ethel Eckerdt, Bill Eckerdt, Pat Terry, Bob Clark, Tom Gregg. ROW 2: Marilyn Hanson, Marion Haugard, Miriam Nauman, Rosella Mercer, Joe Terran, Bobbie Allen, Margaret Cain, Mary Fitzgerald, Joyce Bentsen, Ruth Ann Hill, Mae Sunada. ROW 3: James Blackstone, Leonard Nelson, Edward Smith, Frank Croonberg, Kirk Thorneburg, Leslie Sonder, Frank Rogers, Donald Bone, Ruth Hatcher, Joan Smith. ROW 4: John McCue, Stewart Roberts, Robert Melin, Lowell Stephens, James Shanks, Phil Christensen, Dann Fosher, Charles Heumier, Louise Claar, Lois Clark.

Bill Eckerdt
President

independents

Once the most powerful group on the campus, the Independents have sunk to a minor position as far as politics and contests are concerned.

But they still have their fun! Every Monday night there is a dance, movie, or party, and a picnic in the spring. AIS participates in various sports; and the group manages the the second-hand bookstore, handled by Frank Rogers.

Officers of the group are: president, Bill Eckerdt; secretary, Mary Ann Read; corresponding secretary, Laverne Claire; and treasurer, Ethel Eckerdt.

Outstanding AIS-ers are Walt Urbigkit, Potter Law and chairman of the Finance Committee of the senate; Mae Sunada, Iron Skull, Pi Delt, and WYO copy editor; Jackie Logan, senator; and Barbara Allen, WYO staff member.

EXECUTIVE COMMITTEE

LEFT TO RIGHT, SEATED: Joe Terran, John McCue, Ethel Eckerdt, *Treasurer*; Pete Saunders. STANDING: Mr. Brady, *Advisor*; Mr. Harding, Jim Pisciotti, *Vice-president*; Bill Eckerdt, *Pres.*

Independent Council takes time out from advising to do some posing.

Oh, no you don't!!

music department

Allan A. Willman
Chairman, Division of Music

Studios . . . piano and organ practice rooms . . . classrooms . . . rehearsal room for 130 musicians. These are just a few of the new facilities added to the Music department with the completion of the annex of Knight Hall.

Other features of the new quarters are a record library, listening booths, electronic organ, and five grand pianos; making a total of 55 pianos on the campus.

Outstanding musical events of the year have been Mozart's "Requiem", the opera "Down in the Valley", and various orchestra programs.

The University has been lucky in having such eminent musicians as Harald Brager-Nielsen of the University of Oslo, Gunnar Johansen of the University of Wisconsin, and Darius Milhaud of the Conservatory of Paris as guest instructors during the past year.

LEFT TO RIGHT: Mrs. Gunnar Johansen, Allan A. Willman, *Chairman, Division of Music*; Darius Milhaud, *famous composer*; Dean O. H. Rechard, Gunnar Johansen, *famous pianist*; Mrs. Darius Milhaud.

The Band performs.

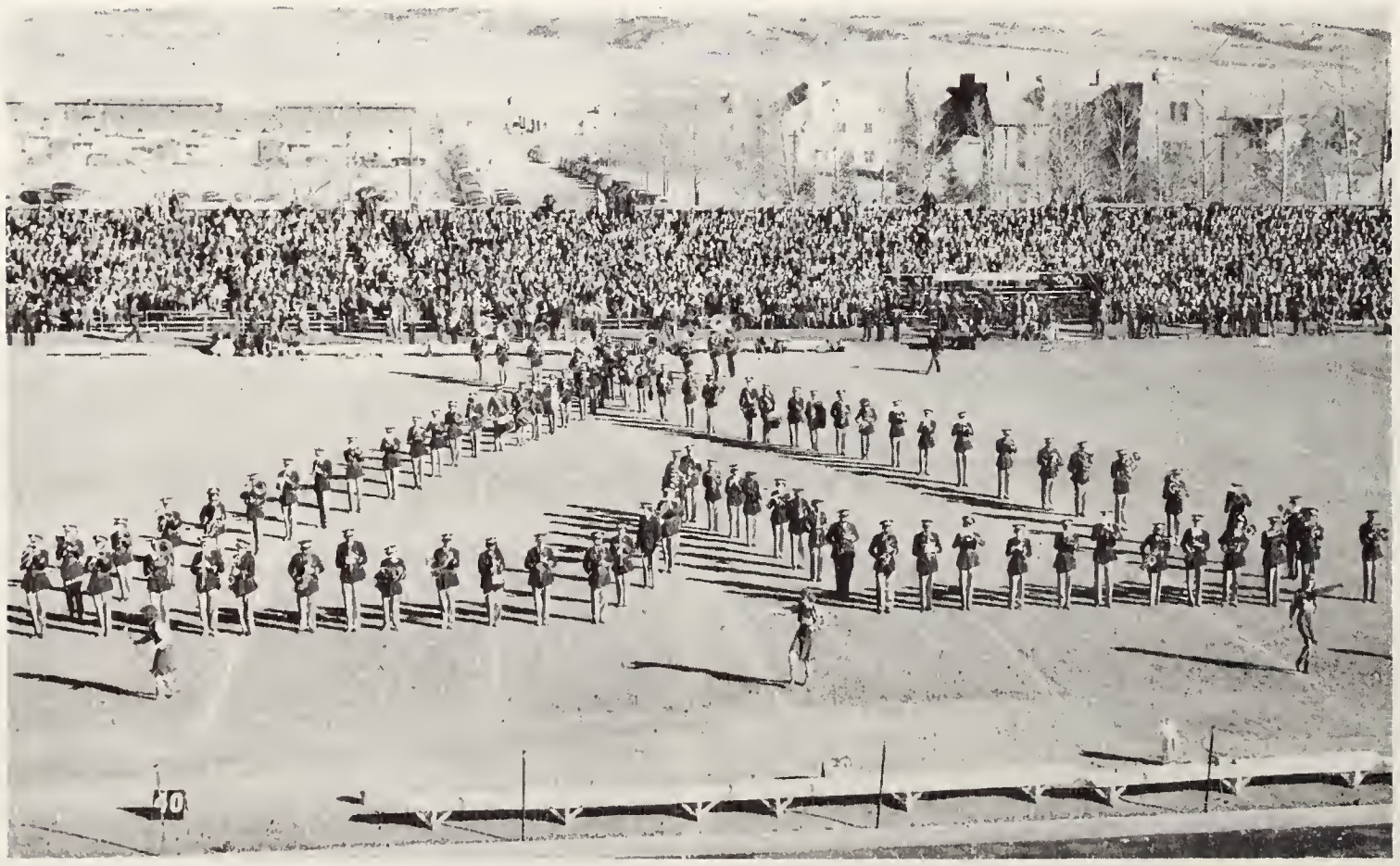

greeks

Robert McFarlane
Ned Murray

Meredith Picard
William Roesen
Bill Rogers

Forrest Stone
Howard Walgren
Marvin Wood

inter-fraternity council

Striving for cooperation rather than competition among the frats, is the powerful Inter-Fraternity Council.

These Greek men formulate policies and laws for all fraternities of the University. This council is composed of two representatives from each frat that has been on the campus for one year or longer.

Inter-Frat regulates such things as rushing and requirements for initiation, and helps smooth the functioning of other things which concern the Greek men.

During the Spring quarter, the one dance sponsored by the group is held — the Inter-Fraternity Ball. At this dance the Greek Sweetheart and the Most Ugly Man on the campus are selected.

SENIOR MEMBERS

JUNIOR MEMBERS

Frank Blogg
William Breslin

William Brown
John Cooper

Harold Gaede
James Godfrey

Don Hinkle
Gerald Holm

Lyle Sylte
Charles Verstraten

Dean Keeney, *Advisor*

John Thode, *President*
Forrest Stone, *Vice-president*
Marvin Wood, *Secretary*

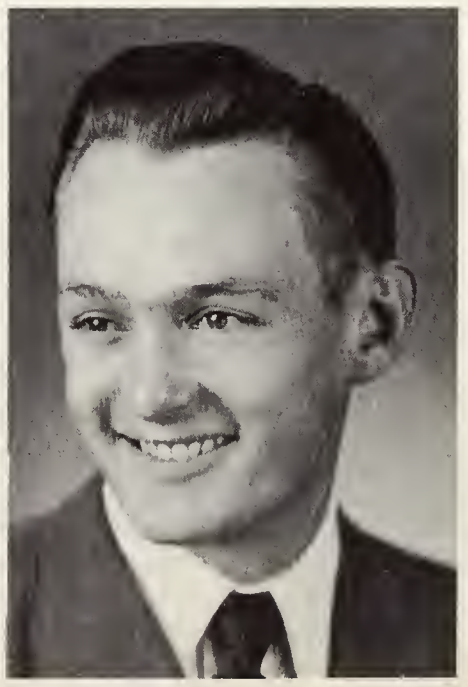

John Thode

pan hellenic

Working on policies to help rushees during rush week is the main function of the two Pan-Hellenic Councils.

The Senior "Pan-Hel" members are girls who know enough about campus ways and means to be wise in formulation of rushing rules.

The Junior Pan-Hellenic are underclasswomen who will work up to membership in the senior group.

Two representatives from each of the six sororities are chosen by the "sisters" to serve on the council.

Joan Smith, *President*
Rita Jean Phillips, *Secretary*
Shirley Olsen, *Treasurer*

Joan Smith

Peggy Corthell
Kathryn Engstrom
Mary Mortensen
Lois Mottonen
Connie Nelson

Shirley Olsen
Rita Jean Phillips
Miriam Pietala
Barbara Reeve
Raye Rita Taggart

Mrs. Slocum, *Advisor*

pan hellenic

In Pan Hell we create interests.

alpha chi omega

Over on Grand Avenue there is a stucco house with lotza girls living (?) there. These girls, sporting the "sacred lyre of angels", are the Alpha Chi Omegas.

The Alph Chis are known for their Spring slumber party, given in honor of their pledges and new initiates at Libby Lodge, where they take off for the hills, formals and all. This, we hear, is to release those pent-up feelings acquired during the hard months of cold winter nights spent in town.

Beta Kappa chapter of Alpha Chi Omega was inducted into the student life of this University in 1930 and the national organization was founded in 1885.

All the girls wear their LYRE with pride, but among the "Wheels" (and there are plenty) we mention: Pat Setterburg, president of Mortar Board and member of Phi Beta Kappa and Psi Chi; Anna Hansen, Senate secretary and prexy of Phi Upsilon Omicron; Mildred Berry, president of Home Ec Club; Iron Skullers, Margene Johnson and Anna Hansen; and Betty Wolfe, Dedi Pence, and Rae Forman, Spur representatives.

Last, but not least, is Hilda Herrmann, a German student, whom the Alpha Chis are sponsoring this year. She has already acquired membership in Red Pencil and the Cosmopolitan Club.

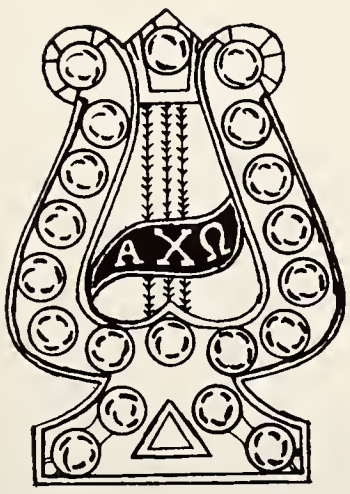

ΑΧΩ

Pat Setterburg

Pat Setterburg, *President*
Joanne Small, *Vice-president*
Betty Wolfe, *Vice-president*
Edna Larsen, *Corresponding Secretary*
Beverly Allbright, *Recording Secretary*
Velma Black, *Treasurer*

Beverly Albright
Glenna Atkinson
Mildred Berry
Velma Black
Mary Boles

Faye Chaffin
Lucille Cheesbrough
Avis Dixon
Karleen Eastman
Joan Eckerle

Alpha leg art

Kathryn Engstrom
Mary Yvonne Evans
Toria Field

Rae Forman
Kathleen Hall
Anna Hansen

Marion Heathman
Margene Johnson
Jo Ann Kohl

Edna Larsen
Mary Lauritsen
Loma Jane Lehner

Guida Lewis
Joanne Mahler
Andrea Malcolm

Beverly Mayhew
Geraldine Pence
Maxine Pence
Mourine Pence
Barbara Richardson

Mary Sabin
Barbara Scovel
Joann Small
Elizabeth Wolfe
Jackie Wymore

A bit of Denmark

Mien Leiber Fraulien.

Don't let me disturb your work.

One moment please.

Libby Lodge Dancer

What a neat bunch of fillies.

Omega Mansion

Who pulled the blind ?

1949 Rodeo Queen

Keep Smiling.

Whose lesson ya copying ?

Irene Balog
Winona Bassett
Rosalie Bertagnolli
Marjorie Blackstone
Betty Brown
Barbara Burnside
Mary Ann Chenchar
Mary Ellen Christensen

Barbara Coutts
Betty Crompton
Shirley Ann Currie
Donna Beth Downer
Pat Doyle
Mary Ann Ellis
Mary Erwin
Lora Floyd

Marilyn George
Stella Gergel
Mary Jean Hill

Carolyn Hollister
Ada Hornbeck
Doramary Hunt

Viola Jones
Clare Kazmerchak
Elaine Kochiras

Sue Kraemer
Joette Lawrence
Janet Lynch

Joy McCaffrey
Norma McRae
Sherry Martin

Lois Mottonen
Sharon Needham
Betty Ann Pebbles
Eleanore Petersen
Miriam Pietala
Arlene Robertson
Rosemarie Ryan
Margaret Sarvis

Gloria Sebastian
Marian Carey
Norma Jean Sigler
Margaret Smith
June Thode
Nadine Thomas
Theo Vozakis
Donna Young

chi omega

Fifty-one girls bow down to Chi Omega to honor their seventeen-year-old chapter with their beauty, brains and talent.

A bunch of outstanding girls live down there on Grand Avenue . . . like Margaret McCullough and Norma McRae on Mortar Board; Lois Mottonen and Miriam Pietala, senators and Iron Skull members; Barbara Coutts and Stella Gergle, Spurs; Donna Rae Young, Engineer's Queen; Shirley Currie, student affilliate of the American Chemistry Society; Janet Lynch and Theo Vozakis in dramatics and art honoraries, respectively. And then Janet won the hog-calling contest in the Little International this year. Wonder if she practiced on her sister members ?

Norma is also a "Who's Who"-er and Gloria Sebastian deserves mention for her piano playing for various campus activities.

This year those gals sang their hearts out and won first place in the Homecoming Sing . . . another trophy for their shelf.

Since it was founded in 1933, the Wyoming chapter has become known for its friendly girls, as well as for its scholarly achievements. The main social event of the Chi O year is the winter formal.

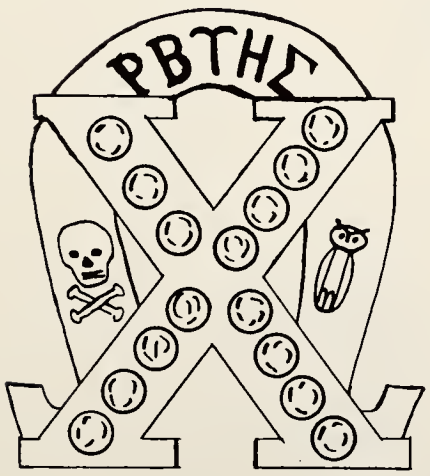

ΧΩ

Margaret McCullough

Margaret McCullough, *President*
Stella Gergel, *Vice-president*
June Thode, *Secretary*
Lois Mottonen, *Treasurer*

Is the apple for the teacher ?

Chi Omega Pledges

Chi Omega House Mother

chi omega

Our House

This was posed.

Belles-Ala-Chi Omega

delta delta delta

The big white house on the corner of Fraternity Park is the scene of many a gala party, the home of many a campus beauty, and, to make the list complete, the place where the gals think a brain is a nice accessory.

This is the house of the Theta Eta chapter of Delta Delta Delta, which was installed on the Wyoming campus in 1913. Mary Melchar stands out in this group of friendly girls. She made "Who's Who" this year, Mortar Board, and is president of A.W.S. Other active Tri Delts are: Joan Smith, president of Pan Hellenic and an Iron Skuller, along with Marietta Trowbridge.

Bev Pettibone carries the beauty with her record of being Homecoming Queen attendant; Wanda Daley, active journalist is a member of Pi Delta Epsilon; and Molly Leaver was chosen as the most popular gal on the Cowboy campus last year.

The girls are artistic, too. They copped the first prize for the most beautiful float in the Homecoming parade this year.

Highlights of the Tri Delt social year is the winter formal and the Pearl dinner dance.

Gosh! How the girls love their house. They say its ideally located and the windows . . . how popular they are; especially around 10:30 each night.

Δ Δ Δ

Molly Leaver

Molly Leaver, *President*
Barbara Reeve, *Vice-president*
Marietta Trowbridge, *Secretary*
Ruth Carlson, *Treasurer*

Sally Anderson
Shelmer Astleford
Margaret Boyer
LaVonne Campman
Ruth Carlson

Evelyn Clarke
Carleen Compton
Carol Conger
Wanda Daley
Eunice Dalzelle

PLEASE — Mr. O'Brien

Kay Evans
Ora Gay Davis
Donna Fuerst
Nancy Gates

Elizabeth Hill
Beverly Jones
Ethelyn Kingham
Jacquie Larsen

Elizabeth Lascor
Patricia Lentz
Audre Lowe
Virginia McBride

Marilyn McKeon
Bonnie McKibbin
Mary Melchar
Virginia Norman

Dorothy Paulson
Beverly Pettibone
Stella Porter
Judy Pryde

delta delta delta

Strictly Formal (?)

Barbara Reeve
Kathryn Reusser
Hallie Saunders
Ernestine Schierz
Mary Scrutchfield
Marilyn Small

Jean Simmons
Joan Smith
Nancy Smith
Thelma Steinhour
Marietta Trowbridge
Maxine Williams

Morning after . . .

Is that horseshoe over Kay?

I gotta lovely bunch of coconuts.

D D D Home

Tri Delt Float

Just what was I gonna do?

Donna Jean Ayer
Ardith Boodry
Hortense Burton
Gloria Canestrini
Phyllis Chase
Mary Grace Chisholm

Janet Davis
Marjorie Davis
Shirley Day
Marjorie Eykyn
Elizabeth Fitzsimonds
Elizabeth Garrett

K D offers you a Royal Welcome.

Jacqueline Janssen
Pat Janssen
Shirley Johnson
Helen Kavalok

Oleta Kurtz
Joan Leenhouts
Evelyn Lohman
Therese McCue

JoAnn Miracle
Ann Mockler
Mary Mortensen
Marilyn Mowry

Margaret Murray
Phyllis Murray
Katherine Nelson
Joyce Petersen

Rita Phillips
Shirley Reeves
Virgil Rizzi
Rita Jean Rochford

kappa delta

Pat and Mike

Ruth Joan Rochford
Edith Sardini
Pat Scully
Janet Sharp
Mae Shores

Alberta Smith
Norma Topham
Nancy Vosler
Shirley Vosler
Eleanor Walters
Norene Welch

kappa delta

Kappa Delta was founded nationally October 23, 1897, at a small college in Farmville, Virginia. Wyoming RHO was granted its charter in 1914 and since then the K. D.'s have made their home at 605 Grand.

There's a lively bunch of gals in this chapter . . . Pat Janssen, for instance, president of Big Sisters . . . Jay Annala, W.A.A. president . . . half the publications staff — Dedi Sardini, Unquote editor and desk editor of the Branding Iron . . . Gloria Canestrini, the B. I.'s society editor, and Shirley Day, business manager of the paper.

Mary Mortensen, Spur president . . . Alberta Smith, Phi Gamma Nu president and head usher . . . Phyllis Murray, vice-president of Home Ec. club . . . Rita Jean Phillips, secretary of Pan-Hel council.

And then we have Mary Grace Chisholm who made WHO's WHO this year and who is also on Mortar Board . . . Virgil Rizzi's a cheerleader and was an attendant at the Engineer's ball. Hortense Burton was queen of the Gold and Green ball.

The K. D.'s have two dances during the year, a pledge dance and then one in the Spring. They also give a yearly welfare party at Christmas time for orphaned children.

The little child they've adopted in Belgium has luckily acquired forty-five "mothers".

They placed second in house decorations for Homecoming this year and the K. D.'s rank as one of the top teams in all sports.

K Δ

Rayma Annala

Rayma Annala, *President*
Patricia Janssen, *Vice-president*
Margaret Murray, *Secretary*
Shirley Day, *Treasurer*

Mrs. Cook, "The K D Mom"

Cheers . . .

Presidents should play golf.

K D Spurs

K D Float

Our Humble Abode

kappa delta

198

The outlook looks bright for the K D's.

What day is this?

All these dishes and no food.

A steak fry maybe??

A K D Queen

A bunch of Suckers

That K D House is a busy place.

Mary Louise Anselmi
Laura Bailey
Dorothy Bain
Barbara Baker
Joann Botero
Ann Bradley
Jeanette Clarke
Evelyn Coope

Joan Daniels
Gerry Derr
Jean Ebenhahn
Pat Faulkner
Mary Jean Finn
Phoebe Fitch
Sally Hartwig
Marge Holkenbrink

Shirley Hunt
Nancy Hunter
Thais Jauss
Marilyn Johnson

Phyllis Krause
Jacqueline Krueger
Barbara Lacey
Dorothy Lacey

Jane Lester
Kathryn Luman
Gloria Lynch
Beverly McClintock

Barbara Meike
Elsie Mikkelsen
Marilyn Morris
Melody Murray

Connie Nelson
Alice Howison
Jane Eaton Brockley

kappa kappa gamma

Jacqueline Nott
Kathrine Patrick
Helen Rea
Pat Seeburg
Joanne Smith
Martha Strayer
Raye Rita Taggert
Joyce Tate

Mary Jo Tobin
Nancy Todd
Joy Vandehei
Debrah Vicars
Nan Vicars
Charlotte Wallace
Phyllis Westlake
Jeanne Wilson

The girls who wear the golden key do not have to look forward to the "mansions in Heaven waiting for them". The K. K. G. girls live in a mansion already.

The Gamma Omicron chapter of Kappa Kappa Gamma was installed on the University of Wyoming campus in 1927.

There are many outstanding students among the Kappas . . . Senators, Who's Who nominees, and beauty queens galore.

Some of these celebrities are Charlotte Wallace, Senator and Who's Who nominee; Cindy Clark, Homecoming Queen; Joy Vandehei, Miss Frontier for 1950; Norma Bell, last year's Miss Frontier; and Dorothy Bain, outstanding actress.

Other Kappas who have achieved a measure of glory and honor within the sacred halls of Wyoming U. are: Bev McClintock, Pat Seeburg, and Barbara Baker, who are members of the Spurs honorary; Nan Vicars and Pat Dineen, members of Iron Skull; Joyce Tate, Dorothy Bain, and Sally Hartwig, who are members of the Dramatics Honorary.

Each year the Kappas sponsor a Winter formal and a Spring Costume Ball.

The K. K. G.'s were awarded the Scholarship Cup for 1949.

ΚΚΓ

Pat Dineen

Pat Dineen, *President*
Joyce Tate, *Vice-president*
Dorothy Bain, *Secretary*
Gloria Lynch, *Treasurer*

One Orchid and a Bunch of Roses

One Heart Throbbing Moment

Dear Kappa House Mother

kappa kappa gamma

Kappa House

How much attention can one piano have?

Kappa founders, no doubt.

pi beta phi

Partly old and partly new . . . that describes the brown, stone house in Fraternity Park. Within this dwelling reside the Pi Beta Phis — along with Neil Nordmann and Co., who have finally consented to put in a "legal" second floor smoker.

Besides the party and "toujour gai" girls, a new attraction is added to the place . . . none other than 16 months old "Mitzi". Perish that thought . . . it's a dog with a veiled face and the pet of the girls who wear the Golden Arrow.

Among the notable of the Pi Phis are M. J. Harris, Engineering Council and Engineer deluxe; Barbara Scott, pianist; Donna Zell Willis, mainstay of the University theatre; Barbara Jones, assistant editor of the WYO and "Who's Who" member; Barbara Bourne, Phi Ep queen; Ruth Irvin, Senator; Lindy Lou Storey, hoarder of the beauty cups.

The Wyoming chapter was installed in 1910 and was the first sorority on the campus.

ΠΒΦ

Demaris Miller

Demaris Miller, *President*
Mary Ann Foreman, *Vice-president*
Shirley Olsen, *Secretary*
Norma Mae Johnson, *Treasurer*

Phyllis Bartshe
Betty Beresford
Ann Bloomfield
Barbara Bourne
Mary Breslin
Vaughn Brewer
Elaine Brown
Ann Bylund

Pat Caldwell
Virginia Canady
Mary Frances Carroll
Peggy Corthell
Cordell Cullen
Nancy Edwards
Mary Ann Foreman
Laurene Fowler

Gladys Freeman
Esther Gross
Mary Jean Harris
Molly Heidinger

Marjorie Hejde
Marcia Hick
Barbara Hirsig
Pat Hunton

Ruth Irvin
Norma Mae Johnson
Barbara Jones
Beverly Lamkin

Janice Lehan
Phoebe Lundy
Joan Lund
Janis Miller

Marge Millhone

pi beta phi

Shirley Olsen
Helen Peters
Mary Peters
Cynthia Rice
Rose Mary Schilt
Barbara Scott
Ellen Sheldon
Shirley Sorensen

Joan Stock
Lindy Lou Storey
Mary Lew Tobin
Reta Wick
Donna Zell Willis
Jacqueline Witt
Mary Helen Young
Ann Zuckerman

Cousin Betty and friend

Girls, Girls, Girls.

Lets take an old fashioned walk.

Pi Phi Homecoming Decoration

Mrs. Meisnest and her mice

Partial view of the Pi Phi House

Pi Phi Date Bureau

Takes four girls to hold Gill.

GAD!!

Elnora Arnold
Lilafern Bramwell

Nice background

Don't fight Girls.

Alice Crossan
Anna Fossey
Shirley Fox
Pauline Glenn

Jane Hall
Bonnie Jones
Marian Haugard
Lois Harrell

Geraldine Johnson
Virginia Klaenhammer
Velda Madden
Geraldine Matiba

Mary McAuley
Shirley Mills
Betty Ray
Maicille Ray

Peggy Redmond
Edith Rennick
Marium Renshav
Ema Wolfard

Smile for the Pepsident Ad.

Sure hope that's HER hand.

varsity villagers

Since their organization in 1929, the Varsity Villagers have maintained their reputation of being one of the more active groups on the campus.

They are forever busy carrying out their program of parties, picnics, dances and athletic events.

Varsity Villagers is an organization for girls who live in town, but who participate in all campus honoraries, such as Spurs and Iron Skull, as well as being represented in the Associated Women's Club and the W. A. A.

Their pin is worn with pride in the knowledge that this emblem represents years of tradition on the university campus, since the founding of this group many long years ago.

Mrs. Alex Johnston is sponsor of this very lively organization. Some of the members that claim fame here, and elsewhere too, are: Mary McAuley and Betty Ray, Spurs; Edith Rennick, Iron Skull; and Miriam Renshaw, active in the University theatre.

VV

Marilyn Hanson

Marilyn Hanson, *President*
Pauline Glenn, *Vice-president*
Velda Madden, *Secretary*
Geraldine Johnson, *Treasurer*

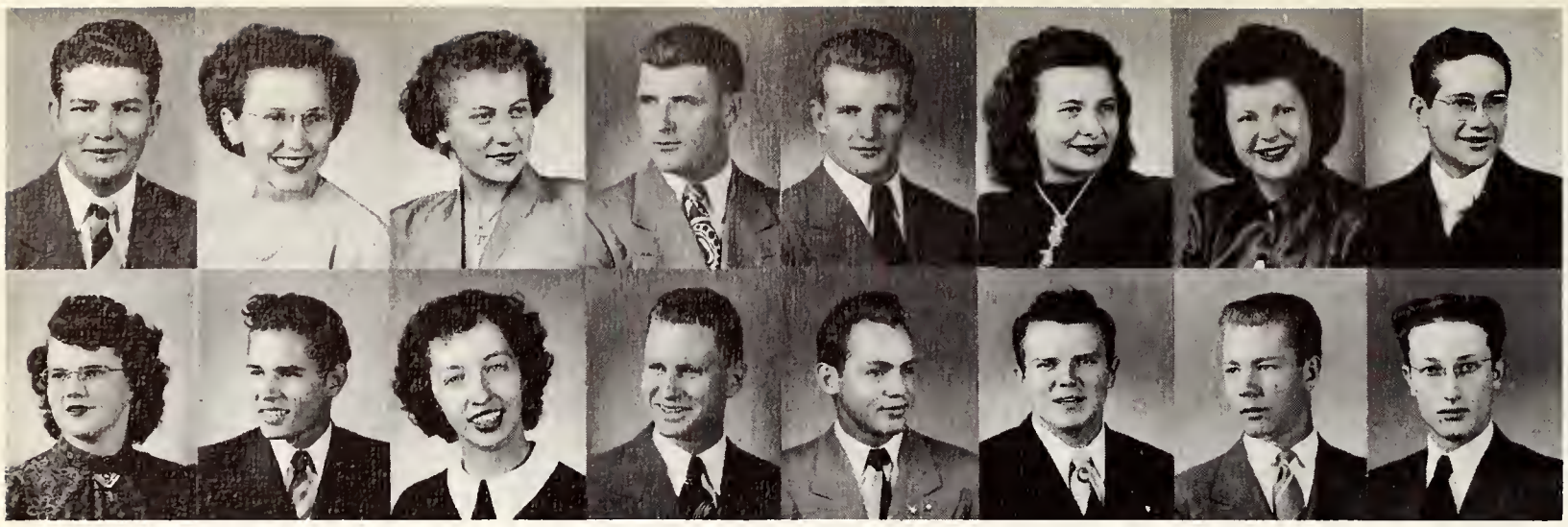

Glen Alley
Betty Bagley
Alice Baird
Dick Baldwin
Don Baldwin
Hermoine Baldwin
Edna Beall
Gary Birge

Eutona Briggs
Ronald Burke
Janide Burton
James Call
Mayo Call
Ivan Caudill
Frank Frodsham
Ted Frome

Nola Gardner
Reed Gardner
Vivian Gardner
Lloyd Hibbert

Lesa Hill
Boyd Jenkins
Alyce Jones
Milton Jones

Woodford Jones
Beverly Julian
Harvey Krueger
Ruth Krueger

Mary Lewis
Ralph Lewis
Donna McArthur
Margaret McIntosh

Valenna Nelson
Kenneth Nielsen
Ronald Oberhaltzer
Karmen Pape

Venita Pape
Kenneth Parker
Edward Partridge
Karma Partridge
Dee Peterson
Beverly Pewtress
Donald Policky
Clive Pope

Phil Reasch
Roy Reno
Beverly Rogers
Sally Sims
Mary Lou Taggart
Sam Taylor
Claude Thomas
Stanley Todd

lambda delta sigma

You guys and gals who like to be in mixed groups should try the Lambda Delta Sigma for size. L.D.S. is more fortunate than most fraternities and sororities in that it combines both male and female students into one organization.

At the corner of 12th and Grand stands the pride and joy of L. D. S.-ers — their Institute. This is a house full of the spirit of fellowship and brotherhood. The brotherhood phase is especially popular, as it combines the Alpha, or fraternity chapter, with that of the Omega, or sorority chapter.

These two groups combine to form one of the most unbeatable combinations on the campus — in sports, activities and scholarship.

The organization is especially proud of its athletic program. The teams are so good that they play university competition instead of wasting their time with frats.

L. D. S. was organized at the University of Utah in the school year of 1936-37. Students felt the need for fellowship with one another and for an organization that could express the attitudes and ideals of the Mormon young people. The Wyoming chapter was founded in November, 1937, and has been one of the strongest groups on the campus since.

To prove this point, take a look at the Homecoming record of L. D. S. this year. It won first place in the Homecoming sing among the independent groups and took first place for its house decoration in the most humorous class.

La Fond Pope

BETA OMEGA

La Fond Pope, *President*
Donna McArthur, *Vice-president*
Betty Bagley, *Secretary*
Ramona Policky, *Treasurer*

ΛΔΣ

Don Jones

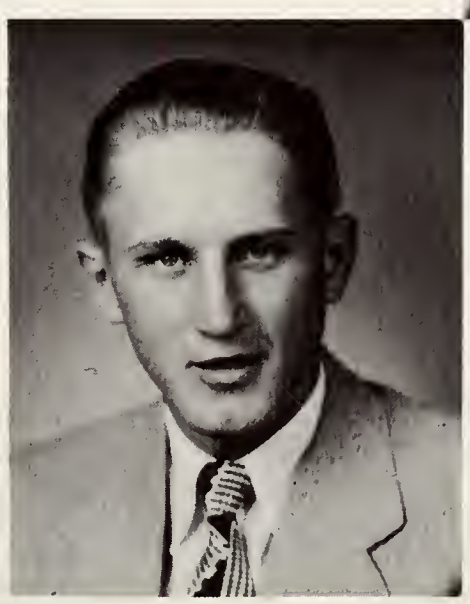

BETA ALPHA

Don Jones, *President*
Ron Brownell, *Vice-president*
Clarence Bagley, *Secretary*
Clive Pope, *Treasurer*

Robert Welch
Nord Wilkes

Carol Wirig
June Wollenzien

Two thinkers and ah, . . ?

Going steady ? ? ?

Our Social Room

LDS House

lambda delta sigma

Waltz me around again Willie.

Good picture of Junior.

LDS Sweetheart

Lovely

Ball Room

Some more of our House

How it all started . . . in 1936

WATCHOUT ! Mack

Merryll Bailey
Harvey Carson
Donald Christensen
Dean Clark
Marc Colvin
Richard Comes
John Cooper

Roy Dean
Thomas Feeney
John Freytag
Dale Fuehrer
Douglas Fuller
Bill Gilbert
Roland Hart

Lawrence Hawkins
James Hawkins
William Henry
William Hepp

Wayne Holaway
Robert Hughes
James Hunter
Robert Hurrell

John Iiams
George Inkster
Clifford Jacobs
John Jacobs

Melvin Johnson
Marco Labudovich
Kenneth Madsen
Charles Mankin

Andrew Mascher
Clarence Mercer
Wayne Moore
Donald Nelson

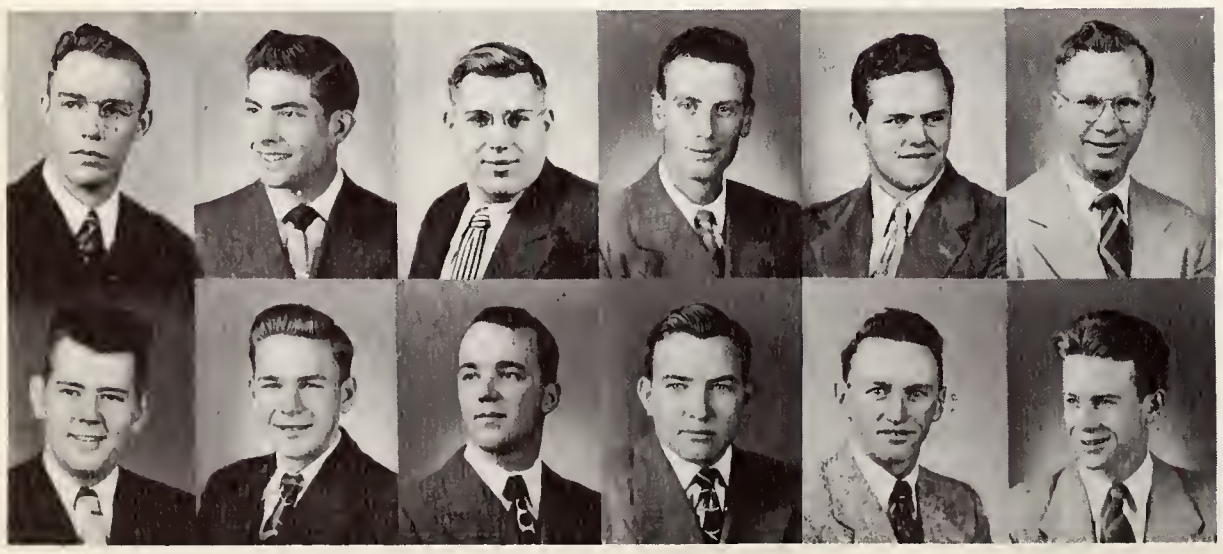

Thomas Overy
Nick Panopoulos
Arthur Rue
Russell Sandercock
LeRoy Stewart
Edwin Sunnergren

Edward Treglown
John Trimmer
Bob Vaughan
David Wilde
James Wham
Phillip Wood

acacia

Although a new fraternity, the Acacias have already contributed their share to the campus "great", to say nothing of their scholastic achievements. They won the Inter-Fraternity Council scholarship cup last year for the highest grade average.

Acacia is based on Masonic ties, and is the only fraternity not designated by Greek letters. It was installed at the University of Wyoming in April, 1947.

Acacia has placed men in almost every honorary society in the school and in every field of fraternal endeavor they are near the top.

On the social side the Acacia sponsors, in the the winter quarter, the Twin-Twirl and the Anniversary Ball during Spring quarter. During the Fall they have a Pledge dance.

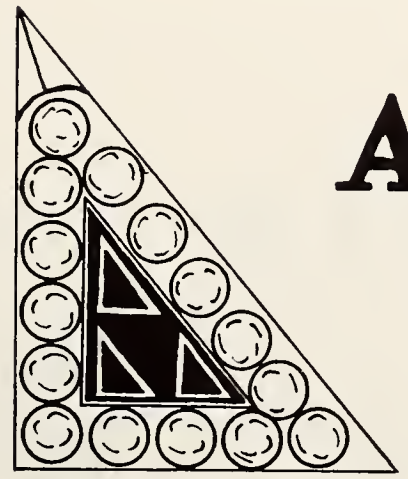

Wallace Moon

Wallace Moon, *President*
Robert Vaughan, *Vice-president*
William Henry, *Secretary*
Dale Fuehrer, *Treasurer*

Look out, fellows, someone has an ace.

Mother Jennings and her children

Our House

Mr. President, I presume.

All I want for Xmas is my two front teeth.

acacia

alpha tau omega

Gamma Psi of Alpha Tau Omega has the distinctive honor of being the first national fraternity at the U. of Wyoming. It was organized in 1913, and since then has been one of the more active fraternities on the compus. The main event of the year is the Bowery Ball.

Hardly a year passes without the Taus adding to their record of achievement in athletics and scholarship. Outstanding this year are Chuck Greenbaum, Who's Who; Cal Queal, editor of the Branding Iron and Who's Who; and Kirk Fraser, B. I. sports editor. Other active members are Howard Walgren, Edwin Dobner and Don Piehl, playing varsity hockey, and Dick Rittersporn, baseball.

During the summer the Taus moved to a new house on Ivinson avenue where they have more room to stretch out.

ATΩ

Richard Rittersporn

Richard Rittersporn, *President*
Richard Perkins, *Vice-president*
John Schoneberg, *Secretary*
Ray Roberts, *Treasurer*

Kent Albright
Louis Allison
Robert Balcom
Robert Bath
Robert Blessing
Jerry Bloom
Dale Bree
William Breslin

Creighton Burke
John Burris
Boyce Coleman
John Corbett
William Cordiner
Robert Costin
Frank Davis
Ed Dobner

William Drew
Jerald Dukes
Francis Ellis
Harold Ellis

Lloyd Evans
Eugene Ewing
Kirk Fraser
James Gillum

Charles Gilpin
Robert Grace
Charles Greenbaum
Milton Heins

Ernest Heiser
Don Jensen
Norman Johnson
William Jones

Bud Knoll
Stephen Layman
Dick Leedy
Bruce Lien

alpha tau omega

Burton Lowe
William McCalla
Don McMurray
Donald MacDonald
Martin Markley
Francis Marsh
Clayton Merrill
Rick Merback

Carroll Mohr
Ray Nelson
Tom Nye
John Oja
Jim Parkins
Dick Perkins
Gene Peterson
Donald Piehl

Champs

Mad at someone??

Keith Pilger
Darrell Reichen
Edward Roach
Ray Roberts

James Rollins
John Schoneberg
Huey Shelton
Edwin Small

Tom Smith
Jim Steele
Fred Steinhour
Henry Therkildsen

George Tope
Bill Wahl
Howard Walgren
John Walsh

Bill West
Paul Zimmerman
Jerry Zoble

We live here.

Holding down the home front

What's gonna happen to Tom?

Honest, fellas, I didn't do it.

alpha tau omega

ATO House

We sang and won again.

We just snuck in.

beta theta alpha

A fast growing fraternity on the Wyoming campus is Beta Theta Alpha. It was recognized as an independent organization in 1946, and since then it has been active in campus functions.

Outstanding Betas are Frank Blagg, Senator . . . Pete Buonomo, Iron Skull . . . Jerry Reed, basketball . . . John Thode, Who's Who, president of the Inter-Fraternity Council, and Engineer of the Year . . . Dick Patterson, active in journalism and radio.

BΘA

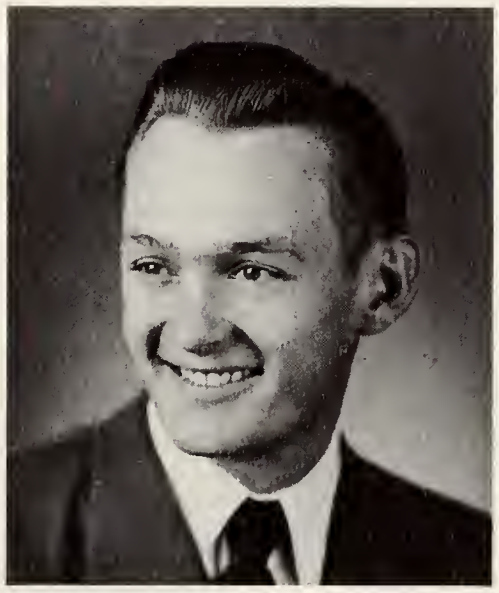

John Thode

John Thode, *President*
Fred Christensen, *Vice-president*
Gene Mead, *Secretary*
Frank Blagg, *Treasurer*

Gerald Addington
Donald Badinelli
Frank Blagg

Peter Buonomo
Richard Campbell

What a lucky man that Sal is! The Beta cooks (?) Dance, Ballerina, dance

Robert Caudel
Fred Christensen
Gerome Doherty
Howard Downer

Ed Evers
William Gray
Henry Grunden
James Hageman

Paul Hallowell
Rudy Juvan
Clifford Kuskie
Clarence Leeberg

Paul McGrath
Gene Mead
Walter Miller
John Nelson

Richard Patterson
Vern Petersen
Sal Planeta
Bill Reece

beta theta alpha

Earl Shatto
Ray Straub

Charles Viox
Fred Williams
Robert Willson

What's around the corner?

kappa sigma

Still at the vantage point of observation are the inmates of the Kappa Sig Fraternity. And they're still very active in athletics, scholarship, and university life.

Outstanding social event during the year is the Slobbovian Spring dance, which usually takes place in December. At this time fugitives from Al Capp roam unleashed about the campus.

A few of the active members of the fraternity are Greg Smith, business manager of "Unquote" and responsible for many of the Kappa Sig's floats and house decorations during Homecoming . . . Larry Marostica, vice-prexy of Scabbard and Blade . . . Danny Carson, P. E. P. prexy . . . Chuck O'Brien, former football player and coach for the frat's boxing team . . . Bill O'Connell, Phi Delta Epsilon prexy and active journalist . . . Iron Skull, Tommy Hannum (Prexy) and Bob Skinner . . . University skiers of reknown, Bud, Monty, and Bob Skinner.

Delta Gamma chapter came into being on this campus in 1921.

ΚΣ

Ned Murray

Ned Murray, *President*
Chuck O'Brien, *Vice-president*
Larry Marostica
James Norman, *Treasurer*

Bob Afflerbach
George Allen
Robert Baker
Ray Baker
Donald Barker
Kenneth Blair
Allan Benton
Don Boyer

Dan Carson
Edward Carson
Tom Casey
Thomas Cassidy
Robert Cobb
Jack Daly
Dick DeLand
Robert Dempster

Ray Edwards
Guy Fenex
William Gibson
Thomas Gill

Bob Gish
Frank Hadsell
Tom Hannum
Lloyd Hill

Gerald Holm
Clyde Howard
Richard Hoy
Carl Jorgensen

Robert Kehn
Thomas Kilty
Bob Knox
Lawrence Le Beau

Leslie Lowrey
Bill MacFarlane
Tom McCue
John McPherson

kappa sigma

Lawrence Marostica
Thomas Miller
Robert Miracle
George Mosher
Don Murray
Paul Newton
James Norman
James Norris

William Norris
Bill O'Connell
Sydney Pattison
James Petry
Brittain Poteet
Charles Pugh
Bob Pugh
John Schillereff

Don Schroeder
Richard Sears
Robert Sellers
William Sinclair
Clayton Sivertsen

Clement Skinner
Monte Skinner
Robert Skinner
Greg Smith
Fred Haddenhorst

Kappa Sig a la maison

Kappa Sigma Dream Girl — WOW !

The Thinkers (? ?)

He laid them all low at Homecoming.

Jon and Pedro won.

Kay Shelton vamps 'em again.

Don Stanczyk
James Straley
William Taylor
John Traut

Tom Trowbridge
Donald Wallace
James Wilson
Jerry Westerhausen
Mike Tichac

Lambda Chi House - Fort Collins

Bunch of Chow-hounds

Harvey Beasley
Charles Behney
George Briggs
James Coulombe

Milton Esterline
Dale Federer
Marcus Hodges
Dan Holub

John Langdon
David Larkin
Mahlon Leonard
Bruce Porter

John Pratt
Emil Rasmussen
Robert Sessa
Robert Welty

William Welty
Kenneth Witzeling

Lambda Chi Homecoming Queen

Don't be so rough on that gal.

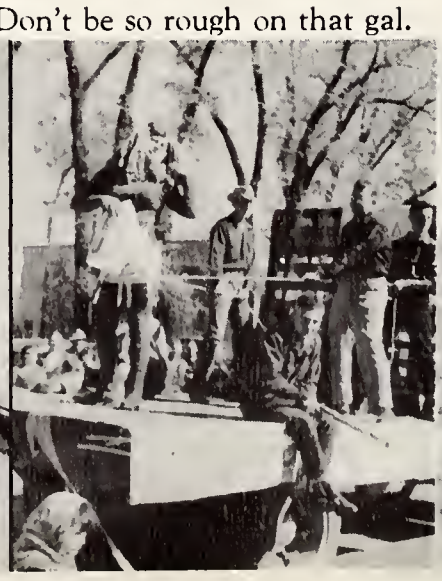

Who tickled who?

Our President will now speak.

lambda chi alpha

Boston College was the founder of Lambda Chi Alpha which began the fraternity in 1903. The chapter was founded locally in May of 1948 and was recognized in November of the same year.

Last year the boys won the rodeo float and this year were second in Homecoming for the most humorous float.

The Lambda Chis are best remembered as the fraternity that sponsored the March of Dimes dance last year in which they made enough to donate an iron lung to the Ivinson Memorial Hospital here in Laramie.

Paul Tobin, past president and law student, is the pride and joy of the L. C. A.'s.

ΛΧΑ

Paul Tobin

Paul Tobin, *President*
Vice-president
Secretary
Treasurer

Lee Ballinger
Gerard Barrows
Ray Bower
William Brown
Roger Burtness
Joe Carey
Wallace Chesbro
John Clare

David Cordiner
Jack Cramer
Robert Creager
Leonard Deru
John Donnell
Marte Ellbogen
Daniel Farrer
Glen Faulkner

Bruce Fritzler
David Fuller
John Wonderley
William Glascock

George Gligorea
Richard Gose
Robert Grant
John Hall

Noel Hicks
Harry Johns
Bill Johnson
Rolland Jorgensen

George Kockevar
John Kochevar
Robert Kaufman
William Kunkel

John Marshall
Robert McKay
James Minick
Karl Moedl

Dwight Osborn
Barton Page
Robert Pender
Herbert Quealy
Bill Rogers
Charles Rossiter
George Roulston
Roger Runge

Richard Steinhour
Charles Stoddard
Donald Teeters
Phil Van Auken
Alvin Vandenberg
Lionel Welch
Gene Williams
Martin Wilson

phi delta theta

Homecoming this year found the Phi Delta Theta fraternity really "on the ball". The boys won first place in the Homecoming sing, first place for the most beautiful house, and second place for the most beautiful float.

Besides this the Phi Delts are ever active in sports and have several traditional social events. These are the hayride in the Fall quarter, the masquerade ball in the winter quarter, and a formal dance in the Spring.

Jack Winninger and Ralph Updegraff head the group in honors this year by being selected for membership in Who's Who. Ralph is also business manager of A.S.U.W.

Other outstanding members that the fraternity boasts are: Dick Gose, president of the Engineering society; Roger Runge, head of Alpha Kappa Psi; Robert Creager, sports editor for this year's WYO; and athletes, Fred Taucher and Pearley Wells. Pearley was voted as the most popular boy on the campus last year.

Phi Delta Theta started out as one of the inter-triad of fraternities founded at Miama University of Oxford, Ohio, in 1848. It was founded in 1934 on the Wyoming campus and is one of 112 chapters throughout the country.

Last year the Phi Delts won the Founders' Day trophy in competition with other chapters in Colorado, New Mexico, and Utah. This was given to the group which had the best record in scholarship, athletics, finances, standing on the campus, activity of members, and which contributed the most improvement to the school throughout the year

ΦΔΘ

Ralph Updegraff

Ralph Updegraff, *President*
No Vice-president
Bruce Fritzler, *Secretary*
Roger Runge, *Treasurer*

Take Dave home, he's loaded.

Ice tea, I presume.

General Peterson and his boys

Phi Delt Mansion

phi delta

Dale's getting pretty bald.

Ma, Pa, and the kids

Who's the good lookin' guy?

Ingrid

Gert, are you sure we're at the right place?

That Worrell is always resting.

Hello Lee, how are the boys?

Is Dave still hanging around?

It won first prize.

Ain't love grand.

Frankenstien, Shirley Temple and Friends

Look at me Ma.

What are you doing??

Joe Angelovic
Tom Arsulich
John Bartruff
Richard Beatty
Bob Benson
Tom Bandow
Edgar Bartruff
Edwin Bradley

Robert Bunten
Bud Burnaugh
Jack Butz
Oris Chamberlain
Mike Christopulos
George Collins
John Copenhaver
Pat Cowper

Albert Dale
Kenneth Esterbrook
Thomas Fellows
Warren Fisher

Vernon Gale
James Godfrey
George Goble
Jack Hastings

Courtney Headland
Buel Hixson
Ralph Holland
La Verne Hunter

Ivan Jones
Everett Johnson
Austin Jordan
Sam Kelly

David Kershisnik
George Kienlen
George Kingham
Richard Kingham

Allen Kurtz
Marion Ladd
Robert Linn
Roger Logan
Robert Logan
William Lucas
Robert McCauley
Edward MacClean

Gerry McConnell
Duane Manfull
David Martinez
Bill Mau
Frank Mehle
Richard Montgomery
Royal McMullen
Jack Nicholas

sigma alpha epsilon

The Wyoming chapter of Sigma Alpha Epsilon is located in that big white house on Tenth Street where, reliable sources inform me, there is never a dull moment.

The Sig Alphs boast a well-stocked trophy case, and well they should, for most of the "bearded men" are athletes of outstanding calibre. Leroy Pearce, Vern Gale, Sonny Jones, Oris Chamberlain, George Goble, Ivan Jones, Royal McMullen, Carl Sandstrom, Jack Troseth, and the Storey boys are just a few of the members of the "Tenth Street Athletic Club".

The S. A. E.'s first appeared on the University of Wyoming campus as the local Sigma Beta Phi which went national as Sigma Alpha Epsilon in 1917.

They promise to be around for a good many years to come, bedecked in chin whiskers and Scottish kilts.

The big social event of the year for the Sig Alphs is the Bushmen's Hop, when the members harken back to the good old days when whiskers were in style.

Homecoming is the time of year when the S. A. E.'s really shine, for it is then that the famed Kilty Band makes its annual appearance. It may not be the sweetest music this side of the Mississippi, but it has spirit !

ΣAE

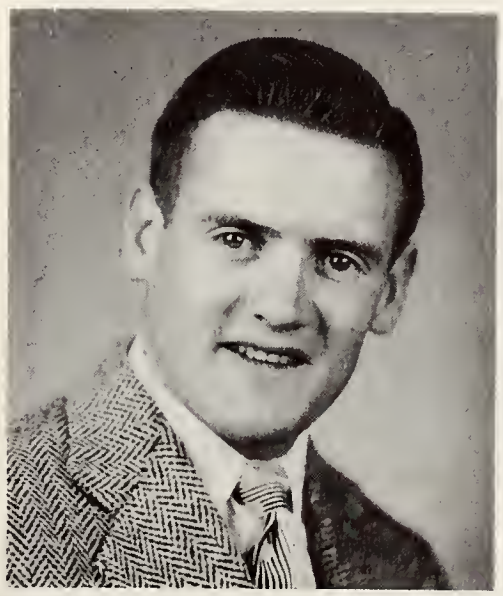

Jack Storey

Jack Storey, *President*
Robert Benson, *Vice-president*
Glenn Montgomery, *Secretary*
Warren Pearce, *Treasurer*

Two are gentlemen. Now listen men . . . Get away, he's taking my picture. They all laughed when I sat down to play.

Kenneth Noble
Guy Peverly
Warren Pearce
George Phillips

Meredith Picard
David Pond
Dennis Ragan
Jack Ratliff

Bill Reckling
Carl Sandstrom
John Scott
Charles Skinner

Bill Stone
James Storey
Jack Troseth
Phillip Ward

Elton Wells
Bob Wyatt
L. V. Wyatt
Gene Gaston

Goodbye Jack. I see you. A bunch of the boys The same bunch

No one sings at the SAE house.

Hi Jack.

SAE house

Just me and my picture.

Here those guys are again.

Dave and Jack going down for a BEER.

What a happy bunch.

Gad, they snuck in again.

Dick Alexander
Gus Angelos
Earl Babcock
Francis Brooks
Felix Buckenroth
Jerry Burback
Donald Bybee
Neil Chambers

Edward Collins
Vernon Connor
Jerry Cook
Andy Decora
Loy Doty
Warwick Downing
Fred Earley
George Earley

William East
Richard Fisher
Bill Foster
Harold Gaede

Joe Giesler
John Gosney
Martin Gothberg
George Grinestaff

John Gustafson
James Henderson
Cecil Hughes
Jack Hughes

Donald Joder
Richard Downey
Jack Johnston
Raymond Johnston

Vincent Johnston
George Kinnison
Kenneth Lane
Peter Lothian

Neil Mackay
Robert McFarlane
James Mothershead
Howard Payson
Ralph Phillips
Melvin Qualls
Rodney Ramsey

Sidney Ramsey
Leon Reinecke
Dean Robinson
Harry Ruckman
Lynn Samford
William Sanke
Jay Smith
Robert Stouffer

sigma chi

In the Fall of 1930, a chapter of Sigma Chi was established on the University of Wyoming campus. Since then, the Sigma Chis have grown into one of the leading fraternities, and have contributed greatly toward the betterment and development of the University.

Each Fall the Sig Chis don three cornered pants and play host for the Baby Bawl. In the Spring they sponsor another costume affair, the Pirate Dance. Winter is the time for the well-known Sweetheart Dance. At this famed gathering, the girl is crowned "The Sweetheart of Sigma Chi", as the song says.

But the Sigma Chis are not only noted for their social functions. Each year they present a scholarship to some worthy high school graduate in Wyoming.

This year the Sigma Chis won first prize for the most original float in the Homecoming parade. They also took top honors in the Philip Morris contest held during Fall quarter.

Prominent Sigma Chi members include Neal Bate, president of the fraternity and Who's Who member; Earl Babcock, Iron Skull representative and active in the R.O.T.C.; Loy Doty, top-notch basketball player; Bob McFarlane, outstanding baseball player; and Bert Johnston, Iron Skull representative.

ΣX

Neal Bate

Neal Bate, *President*
Andy Decora, *Vice-president*
Vern Kinnison, *Secretary*
Vincent Johnston, *Treasurer*

Keith Topham
Joe Tottenhoff
Frosty Twiford
John Watts
Lester Wegner

James Weir
William White
Jesse Whiteman
Addison Winter
David Young

It's Dave Young's fourth plate.

Who's gonna buy?

Sigma Chi House

This man has the right attitude.

Macy never studied in his life.

Sugar throat Chi's

phi kappa colony

Bruno Bonella
Joseph Brazill
George Bull

Wyoming University welcomes Phi Kappa colony, which was organized this Fall on the campus.

It is presently in its colony status; however, through the ardent efforts of its members it should be able to become a charter organization at the end of the school year.

Phi Kappa is a social fraternity of Catholic men chartered to promote social and intellectual relationships among its members and to cultivate a spirit of loyalty to their "Alma Mater".

In 1892 the Phi Kapps were founded at Brown University and are a member of the National Inter-fraternity Congress. Since that time, the fraternity has grown to over forty colonies and chapters throughout the country.

Social functions of the year include the Christmas formal, the Founders' Day Ball, and the Saint Pat's party — the big event of the year.

Φ K

Andrew McFarland

Andrew E. McFarland, *President*
Bruno Bonella, *Vice-president*
Patrick Madigan, *Secretary*
Orion Lorenzi, *Treasurer*

Harold Bull
Ernest Celebre
Erick Henkel
Phil Marincic
Edmund Reilley
Thomas Smithhi
Elmer Carroll
William Hardigan
Orion Lorenzi
Harry Mayer
Stanley Salsbury
Raymond Spellacy

Bruce Badley
Donald Bender
William Bieg
Kenneth Bolich
Charles Boyce
John Cameron
Merl Case
Reed Chittim

Fred Clement
Kenneth Cyrus
James Davidson
William Deardorff
Jack Zimmer
Vernon Drwenski
Leonard Georges
Perry Georges

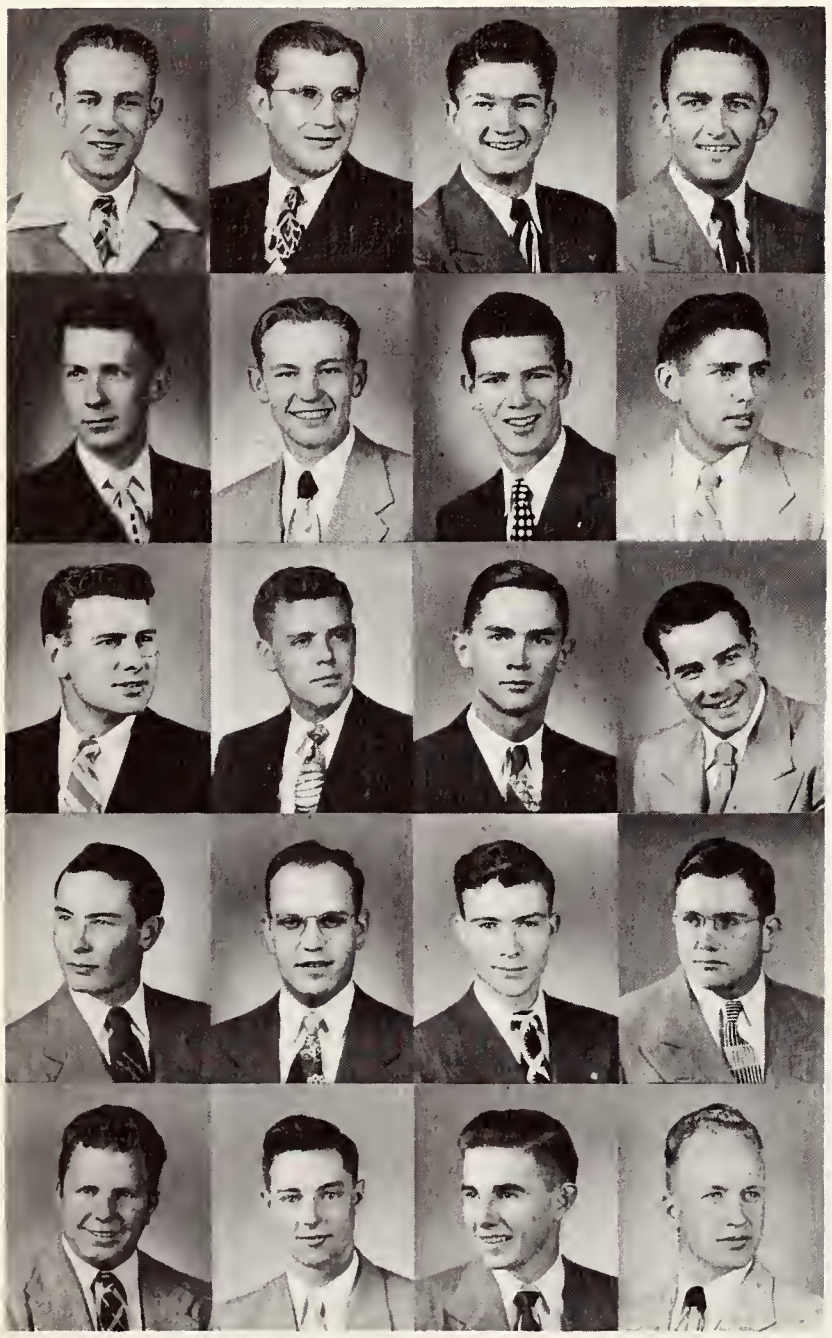

Henry Goodrich
Eugene Gruden
James Guschewsky
Warren Hagist

Harold Harris
John Harison
Don Hinkle
Kenneth Holden

Darrell Howarth
Donald Hunton
David Irwin
Bruce Jensen

James Jiacoletti
Douglas Johnson
Charles Jones
James Jones

Gerald Kelleher
Gale Knott
Don Kurtz
Lawrence Lofgren

Martin Long
Corning Mann
Donald Meike
Dudley Miles
Keith Miller
Harold Miller
Robert Meeboer
Thomas Mueller

James Nolan
John Oliver
Gerald Palm
Kenneth Palm
Donnie Pearce
Selmer Pedersen
Edward Phelps
David Pisto

sigma nu

For years, the Democratic party has produced our national presidents. On the University of Wyoming campus, the Sigma Nu fraternity produces the class officers and senators.

Darrell Howarth is Junior class president, Don Bender is Freshman class president, Eddie Reasoner is Sophomore Vice-president, Corning Mann is Junior class secretary, and Bryce Reeve is Junior class treasurer.

Beside these celebrities, this fraternity boasts more presidents of honorary groups, senators, and athletes than you could shake a stick at. Some of the Sigma Nus are listed in this year's Who's Who, namely, Bruce Jensen, University actor, and Don Hunton, Phi Beta Kappa, Senator, and President of the Pre-Medical honorary. Some of the athletes belonging to this frat are Bruce Badley, Swede Lofgren, Jim Nolan, Selmer Pederson, and Carl and Hardy Rollins. Carl was also a member of this year's Who's Who.

Social events which the Snakes sponsor annually are the Winter Quarter Formal and the Chanticleer, which begins in the wee hours of the morning and continues throughout the day.

ΣN

Jim Griffith

Jim Griffith, *President*
Jim Sewell, *Vice-president*
William Tschirgi, *Secretary*
Kenneth Cyrus, *Treasurer*

Ed Reasoner
Bryce Reeve
Edward Reid
Bill Roberts
Carl Rollins
Harold Rollins

Clarence Sager
Harry Sager
William Saxon
James Sewell
Robert Shockley
Douglas Sparks

Sigma Nu stronghold

Two gentlemen and Milton and Jack

Burton Stockhouse
George Staudaher
Robert Steinacker
Forrest Stone
Robert Sturges
William Thompson

Bill Tschirgi
Richard Vetter
Bruce Von Forell
Harmon Watt
Jack Wrobleske
Carl Yost

These marriages never last.

Good try kid.

Food and Fun

Food for thought (?)

Now if you ask me . . .

Our house again

Don Babbitt
Fred Baggs
Henry Barlow
John Barnes
Gil Batz
Charles Bell
Burt Bond
George Bower

Vern Bressler
Dale Chamberlain
Ted Chapman
Earl Cochran
James Contos
Donald Cox
Richard Cox
Howard Dickinson

George Eaton
Donald Gabelson
Fred Groth
Bill Gustin

Jack Hansen
Ronald Harvey
William Heatherington
Robert Helmerick

Charles Hempel
Carl Hendrickson
Gerald Henning
Ronnie Huber

Gordon Hughes
Glen Jensen
Hugo Jensen
Roy Johnson

Francis Kelly
Jerry King
William Lewis
George Manelis

Robert Martin
John McLellan
Harold Mileski
Dean Millward
Dick Mills
James Muhm
Oscar Notwick
Jack Newman

Jack Nixson
Frank Norris
James Parks
Russell Patterson
Jay Paxton
Charles Phillips
Saverio Pollare
Richard Powell

sigma phi epsilon

The Wyoming chapter of Sigma Phi Epsilon was installed on the campus in 1943 and in these seven years has consistently been a live-wire fraternity.

Some of the men who help make the SPE's a fraternity to look up to on the campus are Don Babbitt, junior class senator and member of the Union Management Committee and Henry Barlow, senior class senator and vice-president of A.S.U.W. Hank is also a member of this year's Who's Who.

Ted Chapman, editor of this year's WYO, is also listed in Who's Who. Other prominent journalists are Frank Norris, business manager of the WYO, and Russ Patterson, sorority and fraternity editor of this volume.

Dale Chamberlain is one of the campus's band leaders; Gerald Henning is president of the International Relations Club; Gordon Hughes is former president of the Engineering Club; John McLellan is coach of the University ski team; and Lyle Sylte, as a student at large, belongs to the Union Management Committee.

The Sig Eps won first prize for the most original Homecoming house decoration this year, won the varsity show last Spring, and has been praised highly for its fine German band.

The Queen of Hearts Ball, held in the Spring quarter is the main event on the Sig Ep social calendar.

Even the SPE house stands for uniqueness, in that it is the only fraternity house along side of three sorority houses in Fraternity Park. Ah, me. Lucky guys !

ΣΦE

Lyle Sylte

Lyle Sylte, *President*
Gordon Hughes, *Vice-president*
Dale Chamberlain, *Secretary*
Dick Mills, *Treasurer*

John Reesy
Robert Rhodes
Ed Riggins
John Robertson
William Runnalls
James Runnals

Raymond Russell
Albert Sabine
Fred Sagabiel
Harris Sagabiel
Floyd Schauermann

I always go down stairs like this.

Pi Phi Annex

This won a prize too.

sigma phi epsilon

Richard Sinclair
Nick Soulis
Mike Soulis
Andrew Tagliavore
Dale Trubey

Jack Wiese
Burney Wickstrom
Wallace Willhard
Lyle Wilson
Marvin Wood

I study hard every night.

Hal., Mrs. Hal., Joan, and you name it

Mother Runnalls and his Brood

Chamberlain directing, Wiese showing off

Here's looking at you.

You guys never could sing.

Everyone watches Ellen.

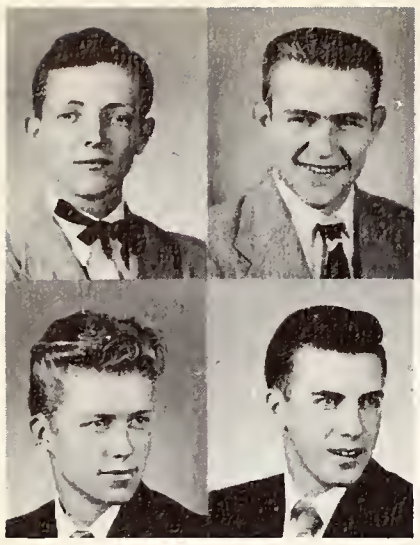

Scott Bell
Lloyd Bender

Roy Clifton
Merlin Cooney

O-o-o La La ! !

I'll close my eyes . . .

Robert Gomme
Richard Jons
Laddie Kumelos
Kent Mahlman

Albert Martin
Robert Marquiss
Maynard Mason
Albert Meredino

Marvin Michael
Frank Miller
Richard Nelson
Joseph Odstrcil

Roger Ready
William Roesen
Ralph Shafer
William Smith

Kenneth Somers
Roy Tepley
Randall Thies
Charles Ver Straten

Bob Waggoner
Max Wall
John Walz

Six actives and a future pledge

We got wheels.

tau kappa epsilon

Chi Eta Colony, of Tau Kappa Epsilon, is one of the newer fraternities on the campus, being founded locally in October, 1948.

The Tekes sponsor dances and dinner parties each quarter. They are now a nationally affiliated fraternity, and will become more active as time passes.

Some of the outstanding students who are members of T. K. E. are Basil Andrikopoulos, president of the Fraternity, debater, and leader in Campus affairs; Ralph Shafer, outstanding member of the Pharmacy Club; Jim Clifton, member of the Varsity Rifle team; Charles Ver Straten, Collegiate 4-H member and Iron Skull representative, and Laddie Kumelos, who is also an Iron Skull representative.

TKE

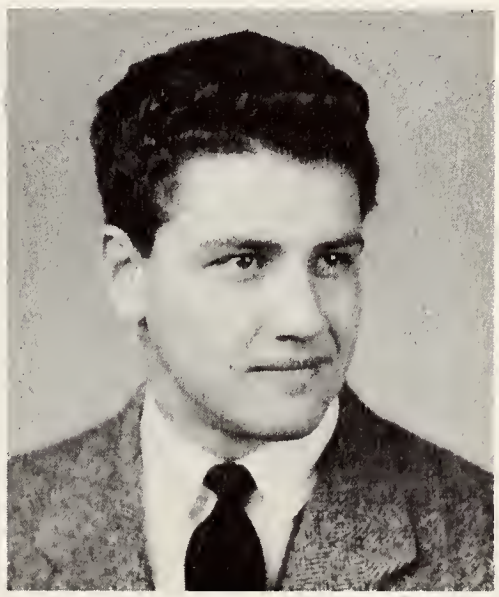

Basil Andrikopoulos

Basil Andrikopoulos, *Prytanis*
Ralph Shafer, *Epi Prytanis*
Robert Gomme, *Grammateus*

Felix Bessler
Guy Brock
James Carr

Perry Coxe
Dean Dierks
Jerry Dierks

John Eckerdt
Charles Fields

Frank Knittle
William Laycock

Robert Lyon
Larry Mitich

Gerald Moravek
James Nolan

Chester Peek
William Schnathorst

Melvin Schneider
Marvin Shoop

farm house

Farmhouse, "The Builder of Men", is one of the newest fraternities on the campus. This frat was organized here in the Spring of 1949, and is the only social agricultural frat ever to be established on this campus.

It was founded at the University of Missouri in 1905. As a member of the National Inter-Fraternity Council, it shines in scholarship, leading 59 member frats in 1949.

One of the many outstanding members is Jerry Moravek, who won the Alpha Zeta key as an outstanding freshman of Ag. college.

F

Laverne Powell, *President*

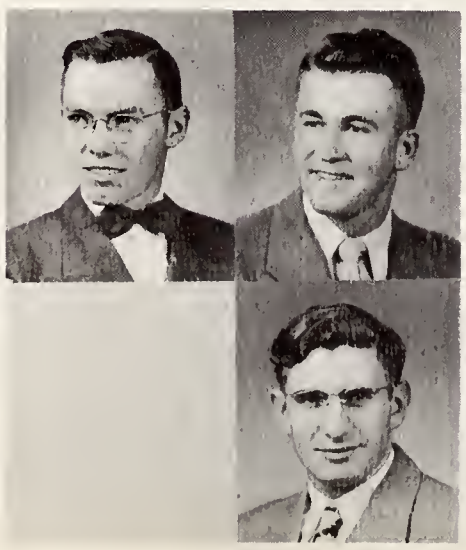

Vern Stewart
John Yocum

Paul Wuthier

prexy's pasture after its facelifting

Jackie Nott, a K. D. pledge, ran faster than the chicken at the Little International.

The Tri Delts' Homecoming Float

la peanut pond

esther mcleod
miss wyoming
1949

COLUMBIA PICTURES CORPORATION
1438 NO GOWER STREET
HOLLYWOOD 28, CALIFORNIA
HOLLYWOOD 3161

February 24th, 1950.

Ted B.Chapman,
Editor, The 1950 Wyo,
Student Union Bldg.,
Laramie, Wyo.

Hey, Ted:-

Next time give me an easy job! Trying to pick a beauty queen from such a large group of beauties is too tough a task to piece on any one man's shoulders! There are a dozen or more girls among those whose photos you sent who could qualify as a queen in anybody's contest, and to try to select one who should reign over the others is a decision for a Solomon rather than a Parks.

However, I know you have me at your complete mercy, so I stick my tender neck out thus:

For beauty queen, No. 4.

For firet runner up, No.13.

For second runner up, No.20.

Please, for me, tell all the other girls that this wes really one of the toughest jobs of my career, s'help me Jolson. And a job that a guy shouldn't attempt more than once every century.

Hope your 1950 Wyo is a smash success.

Best Regards,

Larry Parks

Larry Parks.

COLUMBIA PICTURES STAR
LARRY PARKS
Selecting the Beauty Queen

janice lehan
campus beauty queen

cynthia rice

FIRST RUNNER UP

beauty queen

miss stella porter

SECOND RUNNER UP

beauty queen

cindy clark
homecoming
queen

donna rae young
engineers queen

babara bourne
phi ep queen

miss stella porter
ideal model

MISS DEDE PENCE
1949 Rodeo Queen

MISS BEVERLY PETTIBONE
Runner-up Homecoming Queen

MISS DONNA YOUNG
Engineers Queen

publications

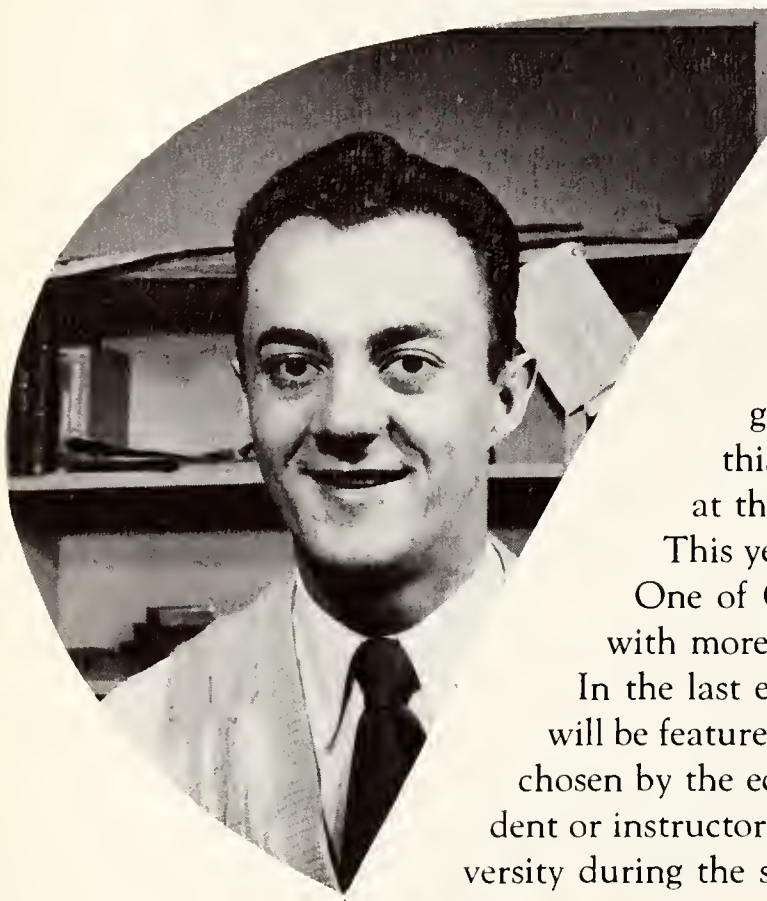

"There are exactly 307 steps from the Liberal Arts building to the south entrance of the Library."

This and other interesting tidbits are featured in the Branding Iron, campus newspaper, along with the news.

University students and faculty look forward with great anticipation to Thursday morning each week. For this day brings the B. I., which means a chance to gripe at the "irresponsible college press."

This year's B. I. is better than ever, with Cal Queal as editor. One of Cal's policy changes has been to stock the newspaper with more and better pictures.

In the last edition of the Branding Iron this year, something new will be featured. This is the selection of the University's "Top Hand", chosen by the editor and his assistants. The honor will go to the student or instructor who has done the most for the betterment of the University during the school year.

branding iron

OPPOSITE PAGE, TOP: Shirley Day, Business Manager. TOP LEFT: Cal Queal, Editor. BOTTOM: Cal, Gloria, Shirley, and Kirk.

THIS PAGE, TOP: News staff, Edith Sardini, Ralph Wallsten, Phil Wagner, Harry Athan, and Kirk Fraser. RIGHT: Sports editor, Kirk Fraser, and Society editor, Gloria Canestrini.

snipe

Snipe Editor, Edith Sardini

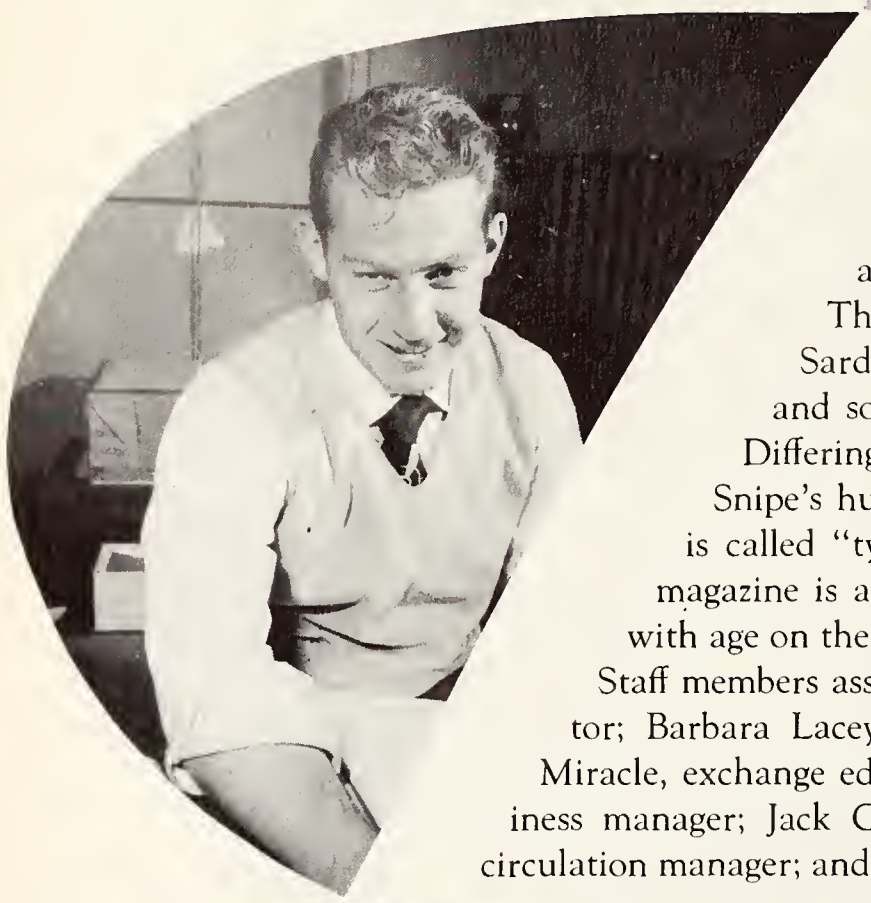

Unquote is dead ! !

After the funeral and proper respect was paid to Unquote, a new and better-liked campus humor magazine sprung from the ashes. This was the Snipe.

The Snipe staff, under the editorship of Dedie Sardini, tenderly nursed the first few issues along and soon it grew to be big and robust.

Differing from Unquote, the "literary" magazine, Snipe's humor is in solid with the student body — what is called "typical college humor." And now the campus magazine is a sell-out every issue, instead of turning yellow with age on the news stands.

Staff members assisting Dedie are: George Allen, managing editor; Barbara Lacey and Tom Kilty, associate editors; Jo Anne Miracle, exchange editor; Bob Sullins, art editor; Greg Smith, business manager; Jack Christiansen, advertising manager; Bob Allen, circulation manager; and Dean Conger and Jim Wegner, photographers.

UPPER LEFT: Business Mgr., Greg Smith. BOTTOM RIGHT: Rita Taggert, C. Nelson, J. Tate, M. Davis, H. Charles, J. Davis, B. Knox, Jo Tobin, Paul Newton, G. Allen, B. Lacey, J. Christenson, Jo Miracle.

If you happen to forget that certain phone number, may we refer you to the Student Directory. This book lists all the students enrolled in the University . . . it's a must for every active person on the campus. (Even if you're not so active.) Bev Carroll and Mary Breslin spent hours checking and rechecking to compile lists for this very helpful publication . . . which was no small task.

directory

dude

From the "W" book to the "Dude" to the "Roundup".

That's how the yearly handbook of information has changed. For general information around the campus, this handbook is your key.

Don Thompson has the sole responsibility of putting out this year's "Round-up", and promises a new version of the book.

WYO

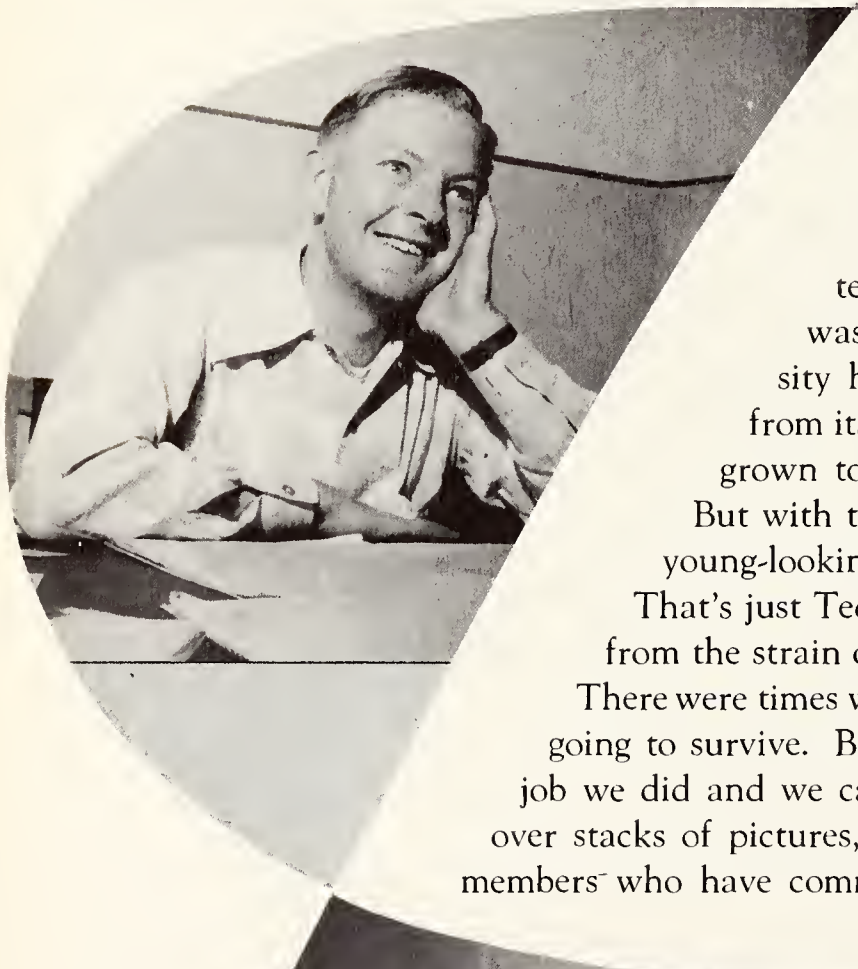

Once upon a time there was a little book. Everyone liked the book, and it became so proud of itself, it grew a little bit. Then the War came. No one had much time to pay attention to the book; and it shrunk in size and was put out as a magazine. But now, the University has grown and everyone wants the book. So from its humble beginnings, the WYO has grown and grown to its present size.

But with the size has come many problems. If you see a young-looking fellow with gray hair, don't be surprised. That's just Ted Chapman, this year's WYO editor, suffering from the strain of the job.

There were times when Ted and the rest of us thought we weren't going to survive. But now that it's out, we can feel proud of the job we did and we can get into the office without having to jump over stacks of pictures, copy paper, coffee cups, cigarettes, and staff members who have committed suicide. Oh, joy! The WYO's out!

More WYO Staff members. BOTTOM RIGHT: Business manager, Frank Norris. TOP: Bark, Turner, Zuckerman, Chapman, Patterson, Sunada, Edwards, Hunt, Norris, Trimmer, and Breezie.

OPPOSITE PAGE, TOP: Assistant Editor, Barbara Jones. UPPER LEFT: Editor, Ted Chapman. BOTTOM: Copy Staff, Mae Sunada, G. Edwards, S. Hunt, B. Clark, and B. Turner.

We have help all over the place. TOP: Russ, Bob and Mrs. Bob, Jonsie, CP, Marge, Bobbie, and Miss Zuckerman.

Two crazier members of the staff: Bob Creager, Sports Editor, and Russ Patterson, Frat and Sorority Editor.

TOP: Mae Sunada, Copy Editor. RIGHT: Mary Ann "Susi" Foreman, Index Editor.

BOTTOM: Photographer Deluxe "Hat" Conger, our girl Friday, Zukie, and Assistant Editor, Barbara Jones.

W. R. BIGGS

Within the past three years, the Journalism department, under the direction of Wallace R. Biggs, has made vast improvements and has more than tripled in size.

Offerings have been expanded from 52 to 74 hours. The laboratory has been enlarged and now has 18 typewriters and a teletype machine, as well as complete photographic equipment.

Biggs received an A. B. in 1926 from Drury College, Springfield, Mo.; M. A. from Washington University in St. Louis in 1927; and M. S. in 1942 from Northwestern U. in Chicago.

journalism advisors

G. W. HOLBORN

Gerd "Elmer Fudd" Holborn came to the University of Wyoming as an instructor in journalism in the Fall of 1947. Before coming here he worked on the Peoria, Ill., "Journal-Transcript", where he was the copy desk and telegraph editor.

"Elmer" is a graduate of Syracuse University as a member of the class of 1943. He served in the War with the Army Air Corps and was discharged in 1946.

who's who in american colleges

LEFT TO RIGHT:

Jack Winniger, Bud Updegraff

Mary Grace Chisholm, Neal Bate

Carl Rollins

John Pilch

John Thode, Charlotte Wallace

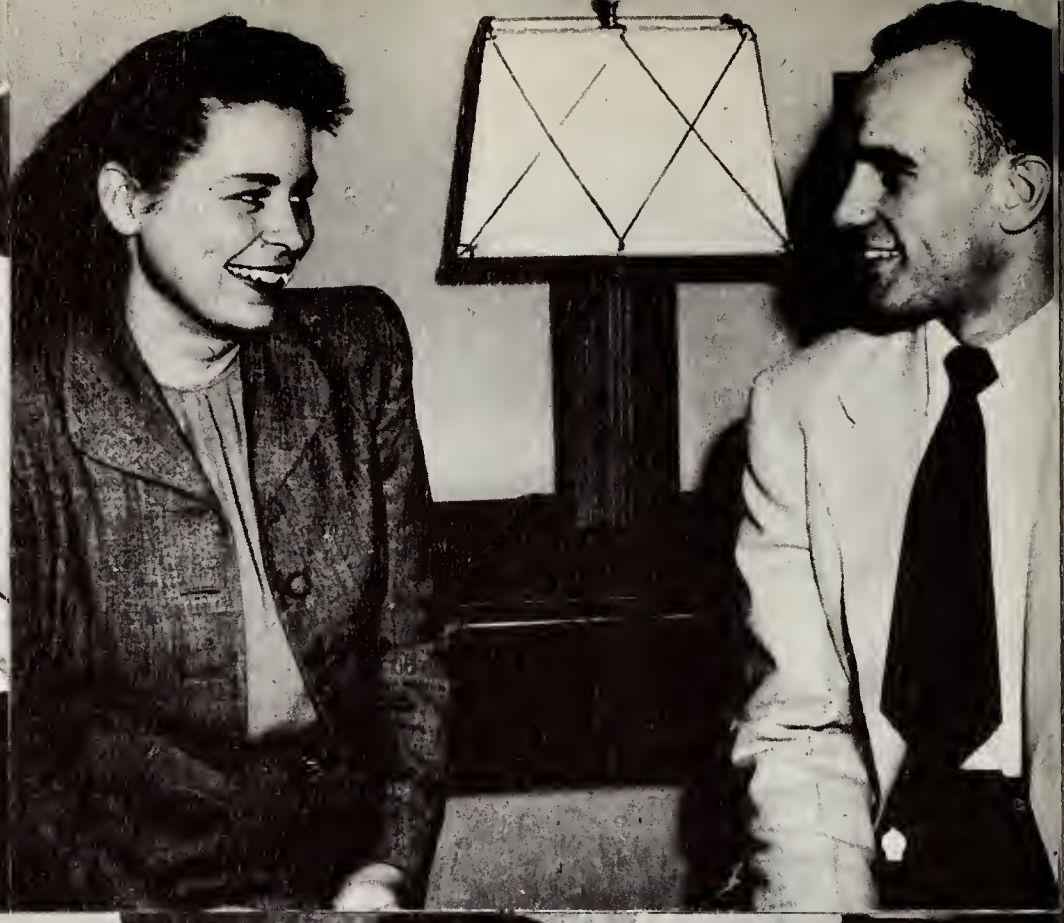

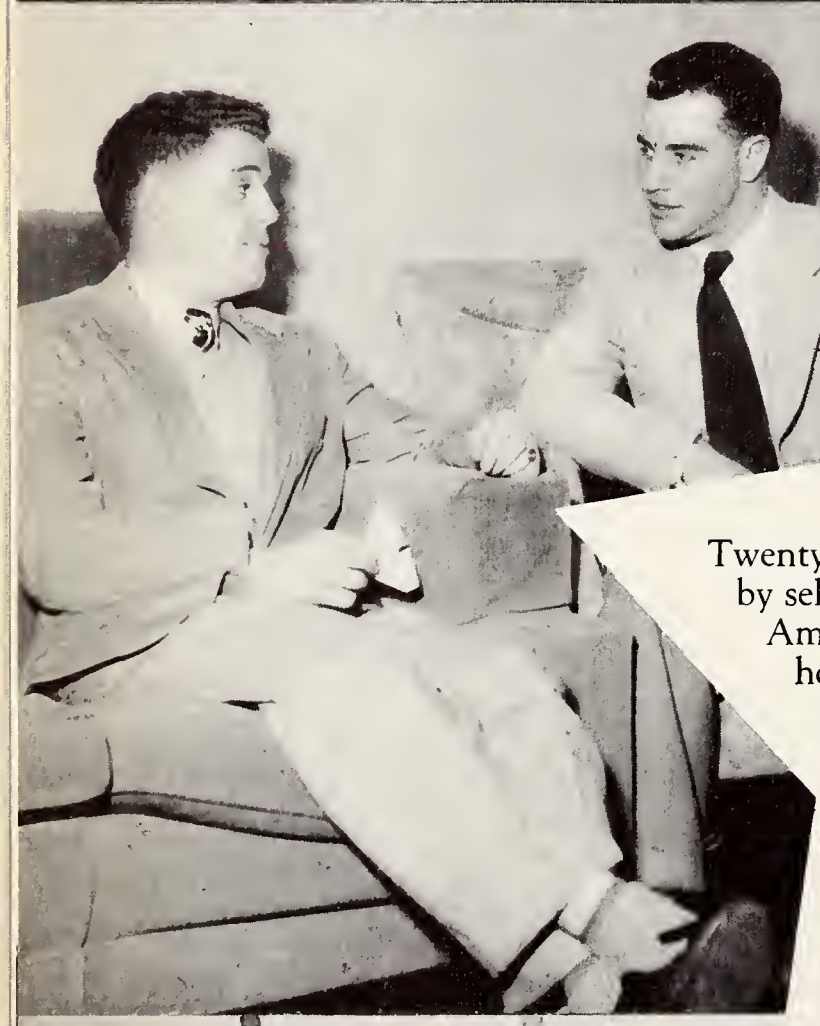

Twenty-two Wyoming students have been honored by selection as members of "Who's Who among American Universities and Colleges." This honor comes in recognition of the merit and accomplishment of the students who were officially recommended by the University and met requirements of the publication. Missing from the picture is Charles T. Peterson.

LEFT TO RIGHT:

Norma McRae, Joe Geraud

Pat Setterburg, Bob Beckett

Don Hunton, Bruce Jensen

Cal Queal, Mary Melchar

Charles Greenbaum, Barbara Jones,

Ted Chapman

LEFT TO RIGHT: Hildegund Herrmann, Germany; Kerranner Mitchell, Germany; Lissie Vollmers, Denmark.

I-teh Yang, China; Chandulal Patel, India; Sumanie Chaisittiyudhaparn, Siam

foreign students

Zulay Perez, Venezuela

Ignacio Gutierrez, South America

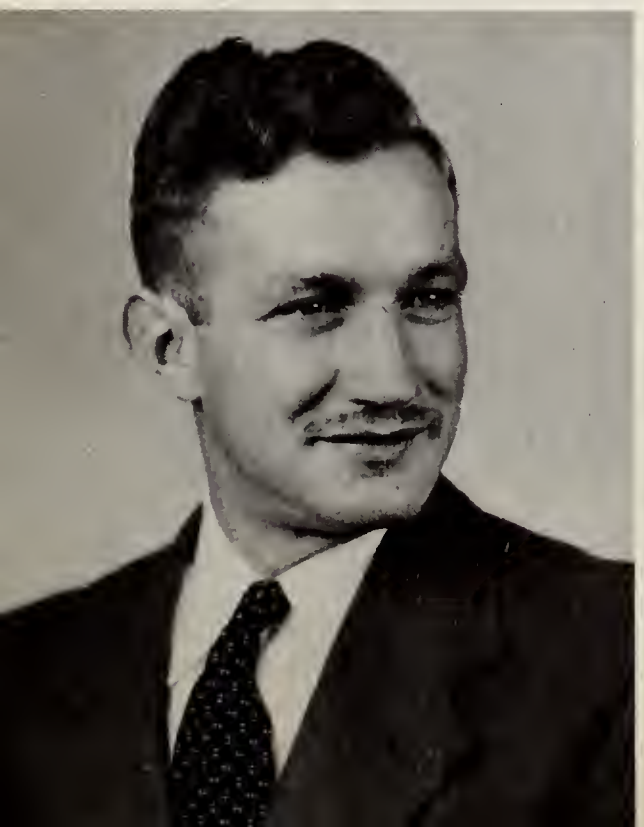

Gurbax Mahal, India

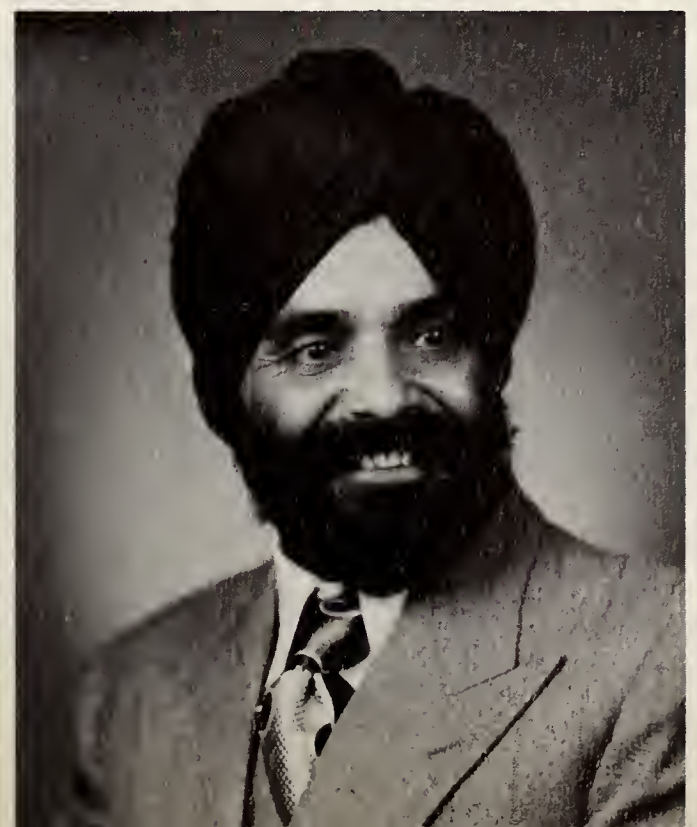

Al Ricketts, Peru

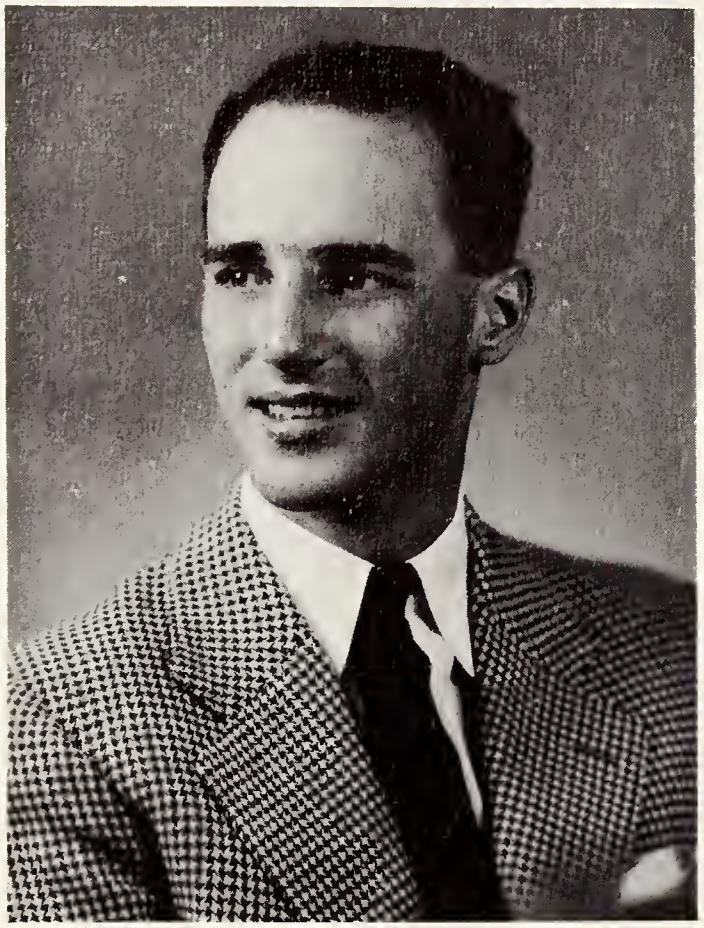

Gerando DeBary, Chile

Jacobus LeRoux, South Africa

Mineo Okamoto, Hawaii

sports

football

Our first home-game of the season . . . the season that brought Wyoming its first Conference Crown, was with Montana State. Before some 6,000 fans, the Cowpokes routed Montana to the tune of 48 to 0. Sonny Jones and Eddie Talboom, the Cowboys' touchdown twins, sparked the major portion of Wyoming's attack, with Talboom booting six out of seven extra points. The first score came in on a sustained drive of 70 yards in the first quarter. The second quarter went scoreless, but Selmer Pederson started the fireworks in the third quarter by returning a Bobcat punt 77 yds. for the second touchdown.

Coach Bowden Wyatt

Hailing from Kingsport, Tennessee, Coach Bowden Wyatt came to the University of Wyoming three years ago to take charge of the Cowpokes. Under his expert coaching this year, we not only captured our first Conference Crown, but also scalped the Utah Redskins for the first time in history. Orchids to Wyatt.

our first conference title!

Jones is down!

Line Coach Hitt

Running like a "gale", is Vernon.

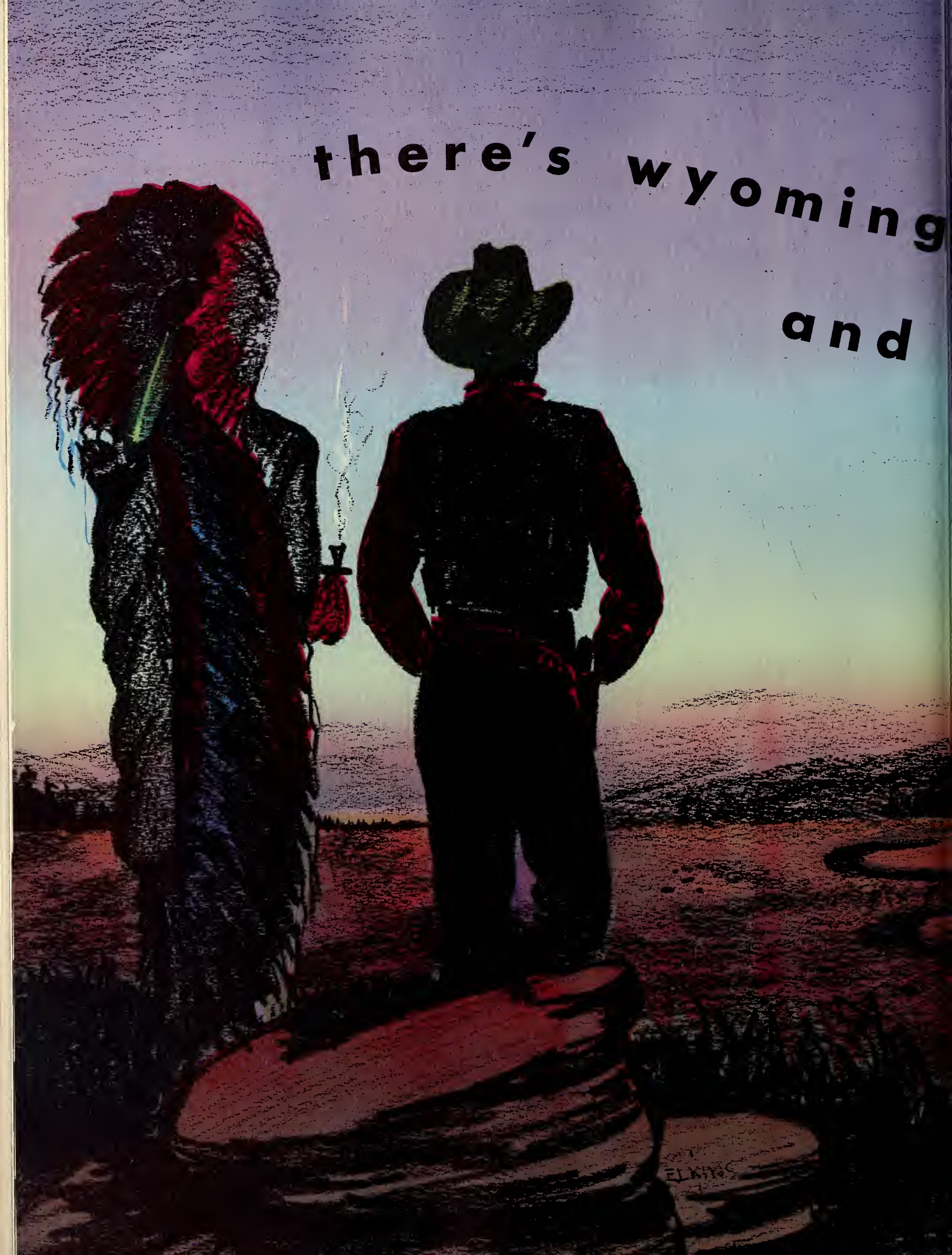
there's wyoming
and

young

strong.

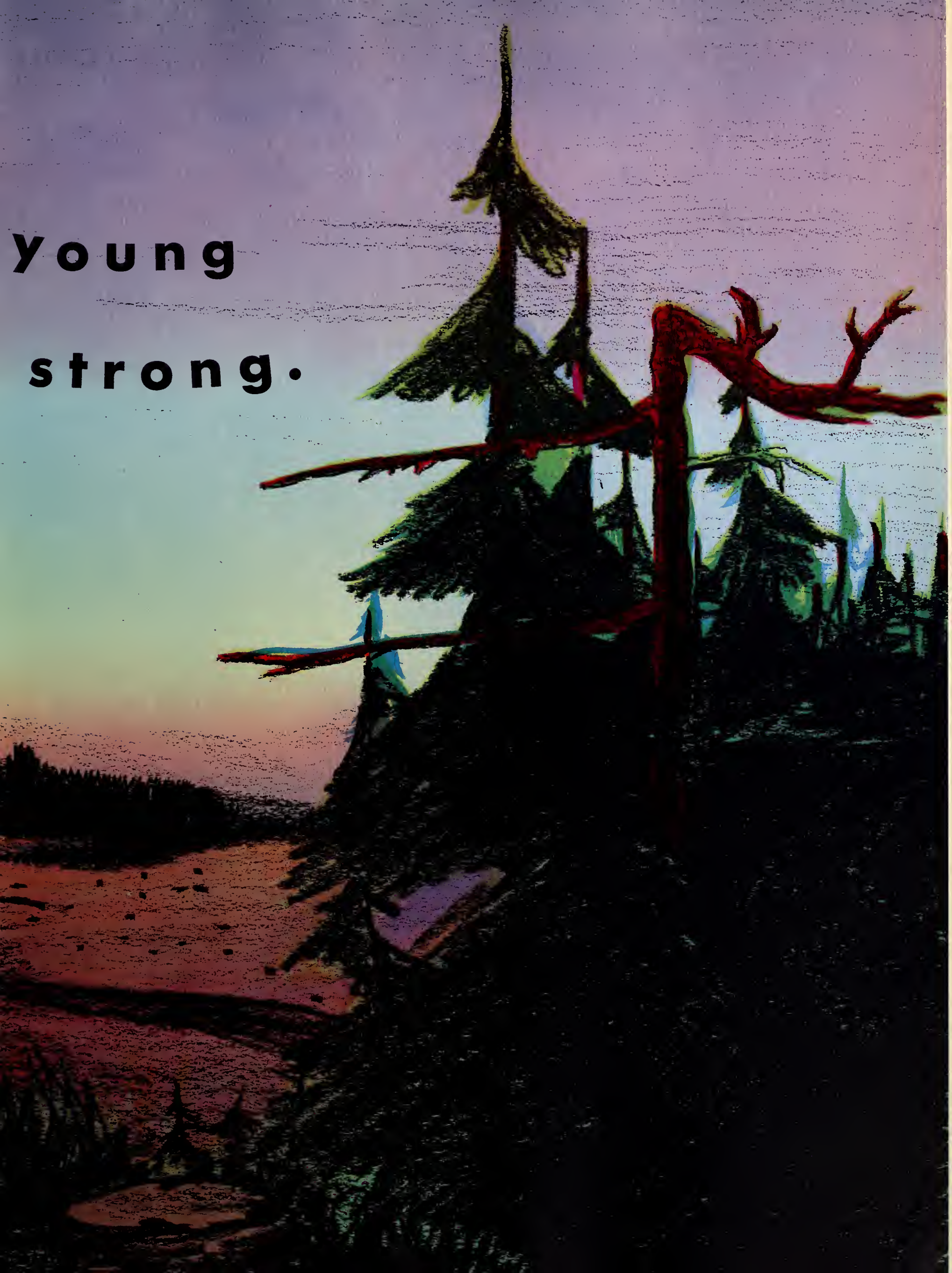

football

Paced by Sonny Jones, Wyoming swamped Utah State 27 to 0 before a crowd of over 8,000 persons, the largest crowd ever to attend a football game at the University. The first two quarters were scoreless and it looked at the half as if it might be a standoff with Jay Van Noy, Utah State, on one side and Jones on the other. Whatever Coach Bowden Wyatt told his charges at halftime worked wonders. Wyoming player nearly perfect ball in the third quarter. When the final gun went off, it ended a perfect Homecoming for the Wyoming fans.

Freshman Coach, Bailey

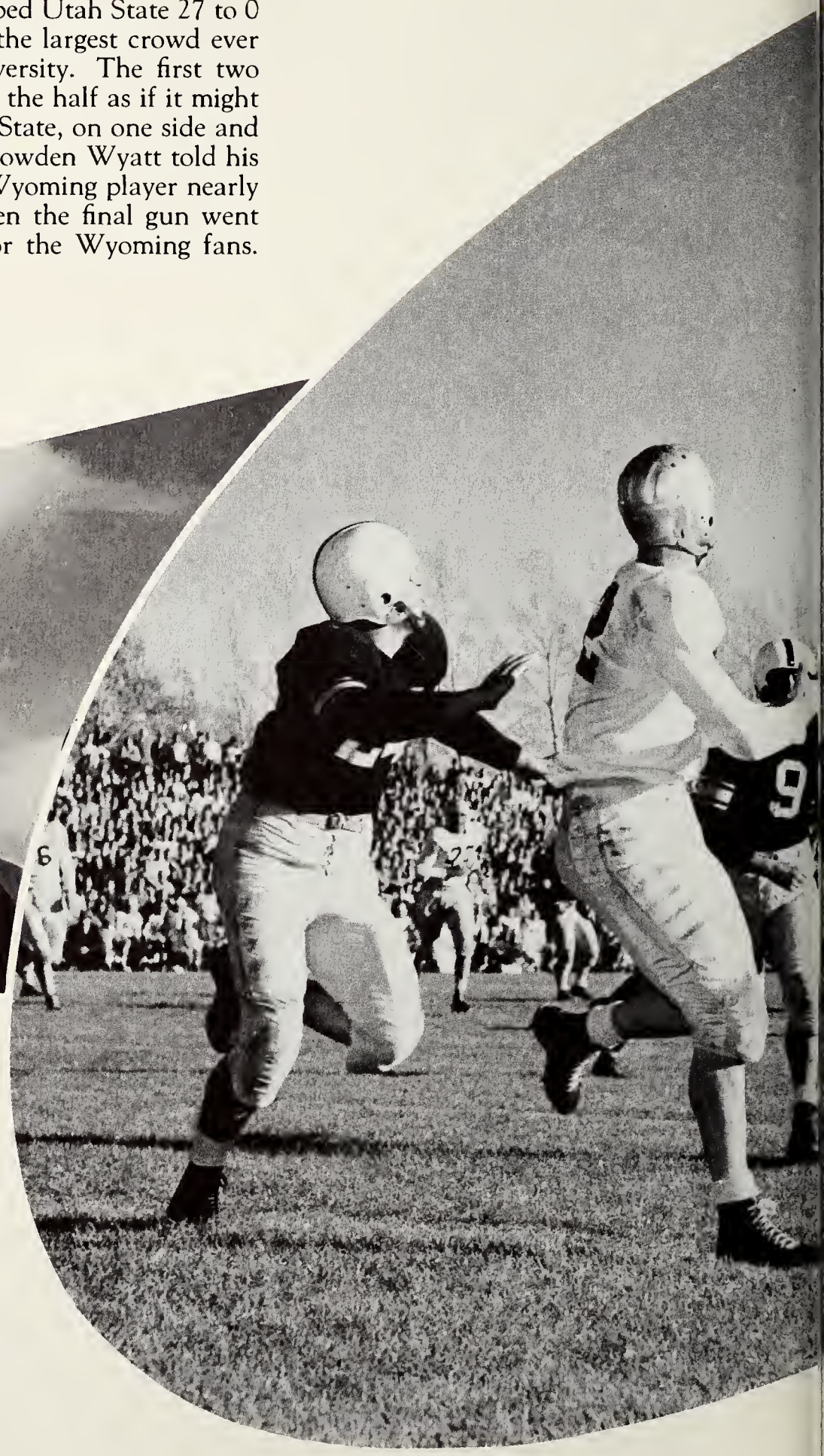

Wyoming's loaded Cowpokes ran roughshod October 5th, to hand Colorado State its worst defeat in history with a final score of 103 to 0. On September 17th they beat the Idaho State College boys at Pocatello with a score of 58 to 13. September 24th they took the University of New Mexico 41 to 14.

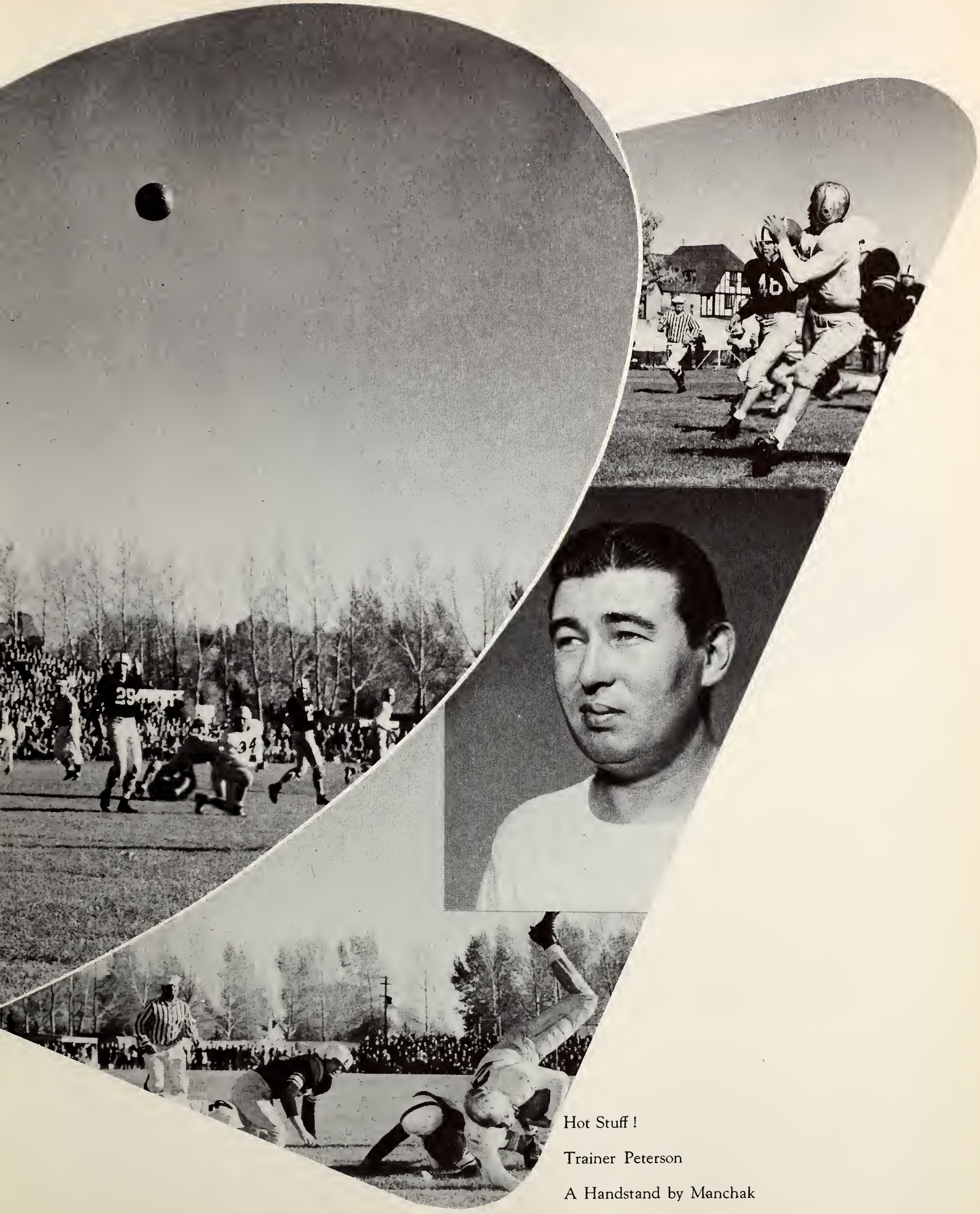

Hot Stuff !

Trainer Peterson

A Handstand by Manchak

football

They came toting the coach off the field on their shoulders . . . those jubilant Cowboys. They had just finished scoring two first half touchdowns and then weathered four stormy counter-attacks to defeat the University of Utah Redskins 13 to 0. The Cowboys hogged the stage during the first half, as they scored twice and completely blanked the Utes in the "ground gained" department. Utah put on the offensive show during the second thirty minutes, but the brilliant defensive play of the Cowboys kept the inspired Utes out of the end zone. It was victory No. 6 for the Cowboys this season.

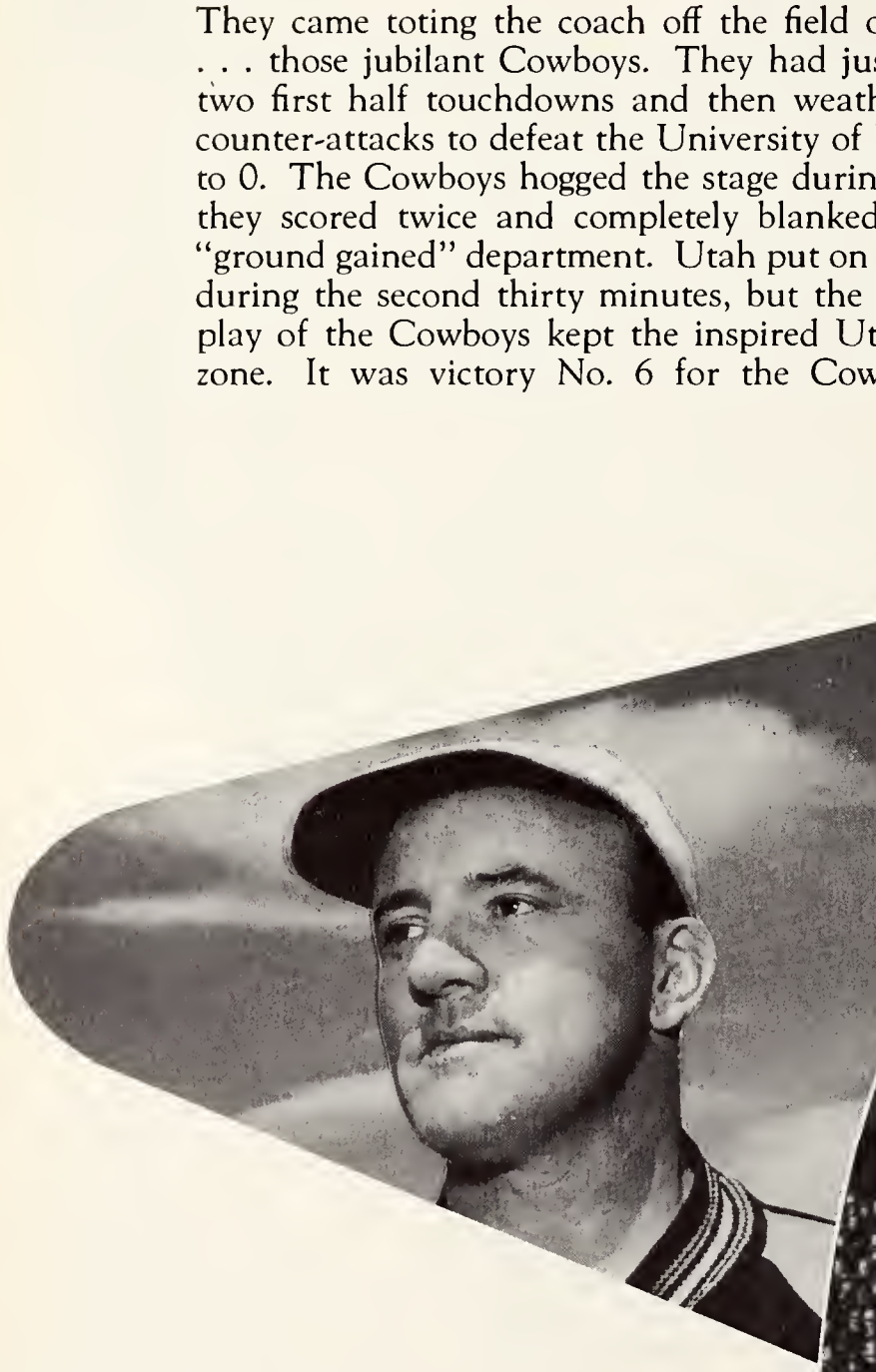

Backfield Coach, Coffman

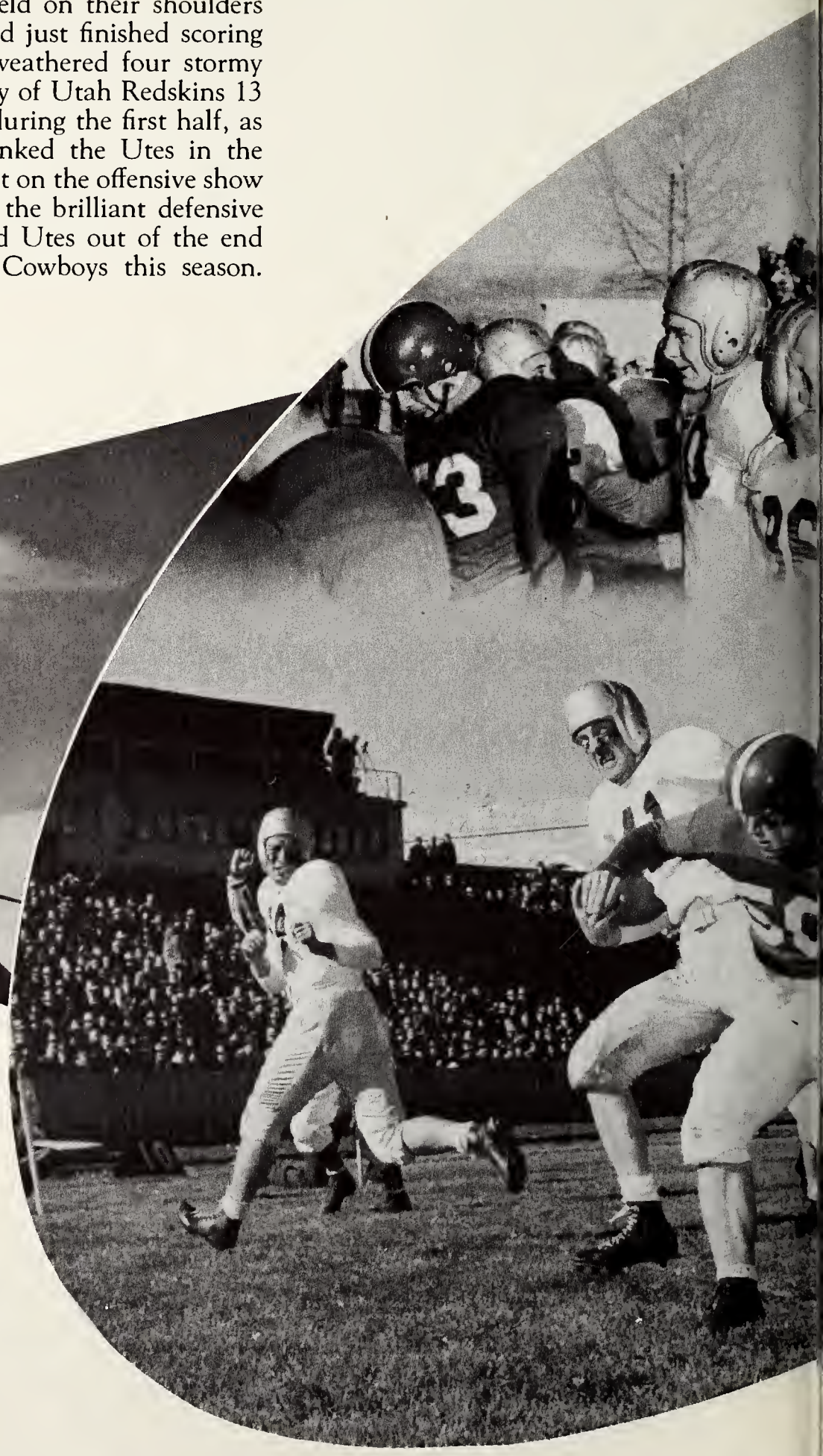

Wyoming took the back seat for the first time November 12th when they met Baylor at Waco, Texas and lost to them 32 to 7. Superior speed and brilliant passes by the Bears led to the defeat, although the game was much closer down on the field than the score indicated. October 1st we took the Colorado Aggies 8 to 0.

Let's go Pearce!

Good Luck, Daddy!

Taucher gets the works.

football

October 29th saw B.Y.U. become the 7th victim of the Cowboys with a final score of 45 to 0. Although a morning-long snowstorm left a three-inch blanket on the field and delayed the opening kickoff, it failed to stop the relentless power of the Cowboys who scored five of their touchdowns on the turf that was soggy as a bowl of cereal. The two other tallies came on a blocked kick and a forward pass. The subs scored the last two touchdowns in one and a half minutes before the final gun. It was the last game to be played on Corbett field. Next year will find the "Pokes" in a new stadium.

Assistant Head Coach, Cafego

Before an all-time record football turnout in Denver Thanksgiving day, the Cowpokes wound up their successful season with a victory over D. U. 25 to 6. At the finish, more than 8000 loud and happy Wyoming fans stood in a deafening salute to their Cowboys and Coach Bowden Wyatt.

Pearce bows down

Catch that Pass!

Jones takes off

basketball

This basketball section is dedicated to those outstanding players of Wyoming that are graduating this year. Included in the group are John Pilch, Arnold Flinn, Keith Bloom, "Spook" Larson, Loy Doty and Jerry Reed. With the exception of Reed, who came here in 1947 from Emmett, Idaho, these boys have all spent their four years at Wyoming. They have all been outstanding ball players and their loss will be a great one to say the least. In addition to being named All - American, John Pilch is included in the 1949-50 edition of Who's Who among the students.

Ev Shelton, Coach

For the past ten years, Wyoming has been very proud to claim Ev Shelton as its basketball coach. Since coming to this campus, Shelton has laid claim to five conference crowns and the staff of this book sincerely hopes we have a sixth one added before this book goes to press. Twice the Cowboys have placed second in the Rocky Mountain League. In 1943 his squad won the national championship. Shelton's coaching career began way back in 1923. In his twenty-five years of making some of the nation's top ball players, he has won twenty championships for his schools.

John Pilch

Arnold Flinn

Keith Bloom

Loy Doty

Len Larson

Jerry Reed

"Moe" Radovich

John Hughes

Dick Haag

Oris Chamberlain

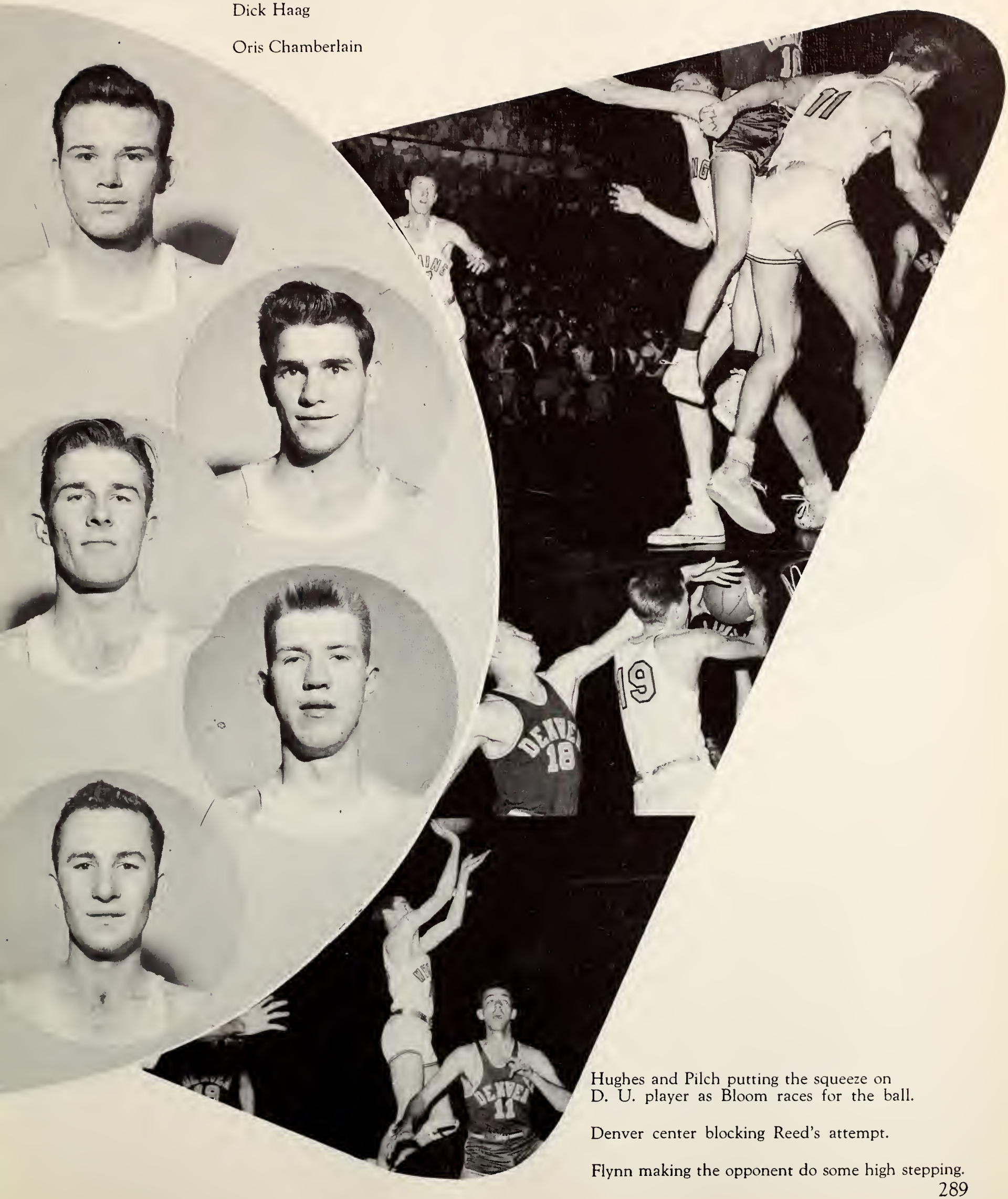

Hughes and Pilch putting the squeeze on D. U. player as Bloom races for the ball.

Denver center blocking Reed's attempt.

Flynn making the opponent do some high stepping.

basketball

Wyoming	37	Utah State	43
Wyoming	48	Utah State	42
Wyoming	59	Utah State	33
Wyoming	32	Utah State	28
Wyoming	30	Utah University	39
Wyoming	42	Utah University	35
Wyoming	63	Utah University	42
Wyoming	42	Utah University	39
Wyoming	33	Denver University	45
Wyoming	41	Denver University	54

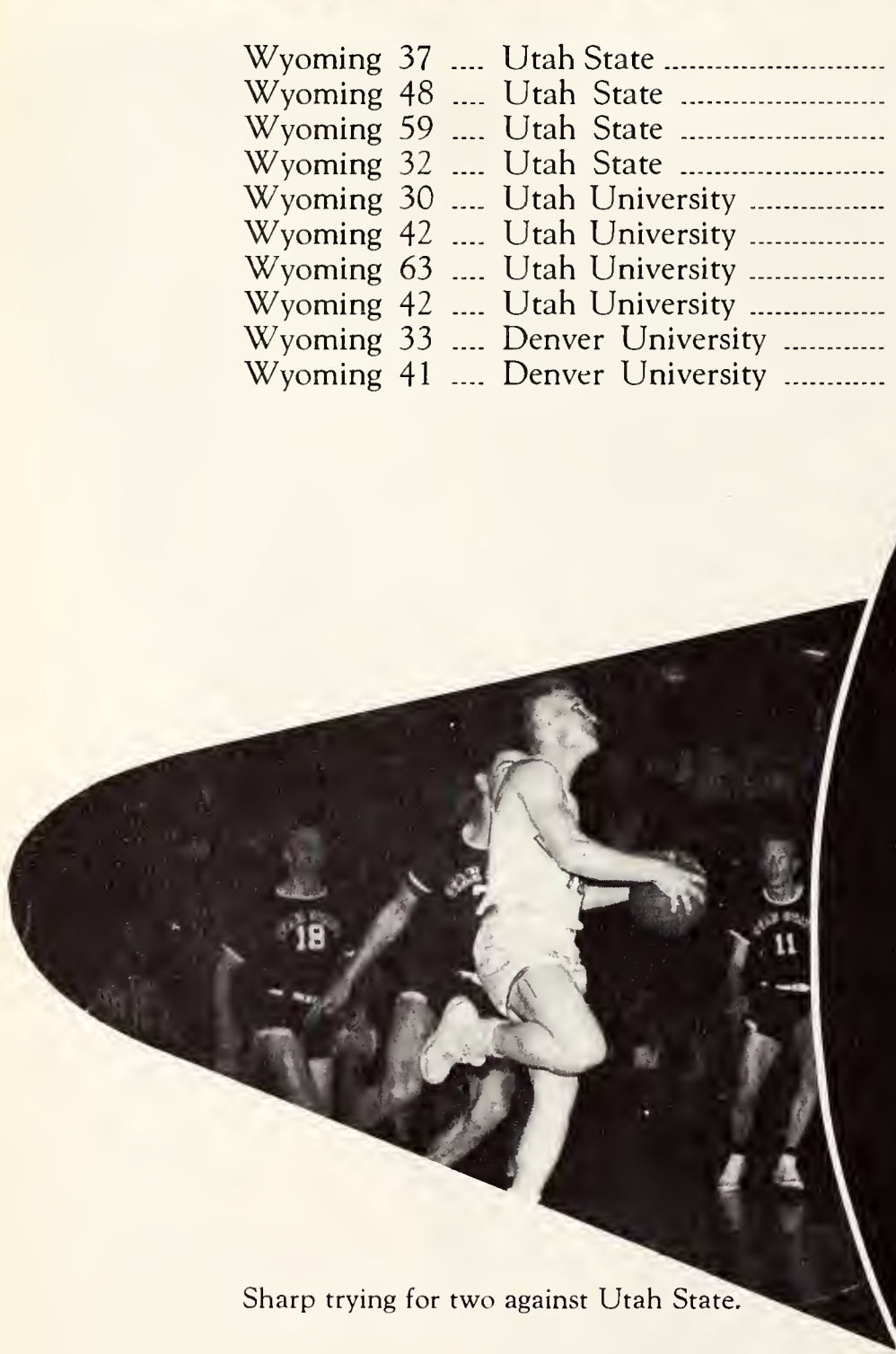

Sharp trying for two against Utah State.

Wyoming	52	Denver University	59
Wyoming	61	Denver University	39
Wyoming	53	Brigham Young University	27
Wyoming	46	Brigham Young University	39
Wyoming	42	Brigham Young University	55
Wyoming	52	Brigham Young University	70
Wyoming	49	Colorado Aggies	42
Wyoming	56	Colorado Aggies	45
Wyoming	41	Colorado Aggies	38
Wyoming	46	Colorado Aggies	41

Pilch going up to score against Denver.

Flynn, up and at 'em again.

Pilch and Doty go up to block a D. U. attempt.

Pilch plays "keep away" from D. U. players.

basketball

Pre Season Skyline Six Conference Tournament

Wyoming	55	University of Utah	63
Wyoming	54	Brigham Young University	57
Wyoming	49	Colorado Aggies	42

Oklahoma City College Tournament

Wyoming	35	Oklahoma City U.	36
Wyoming	40	Arkansas U.	26
Wyoming	44	Texas University	35

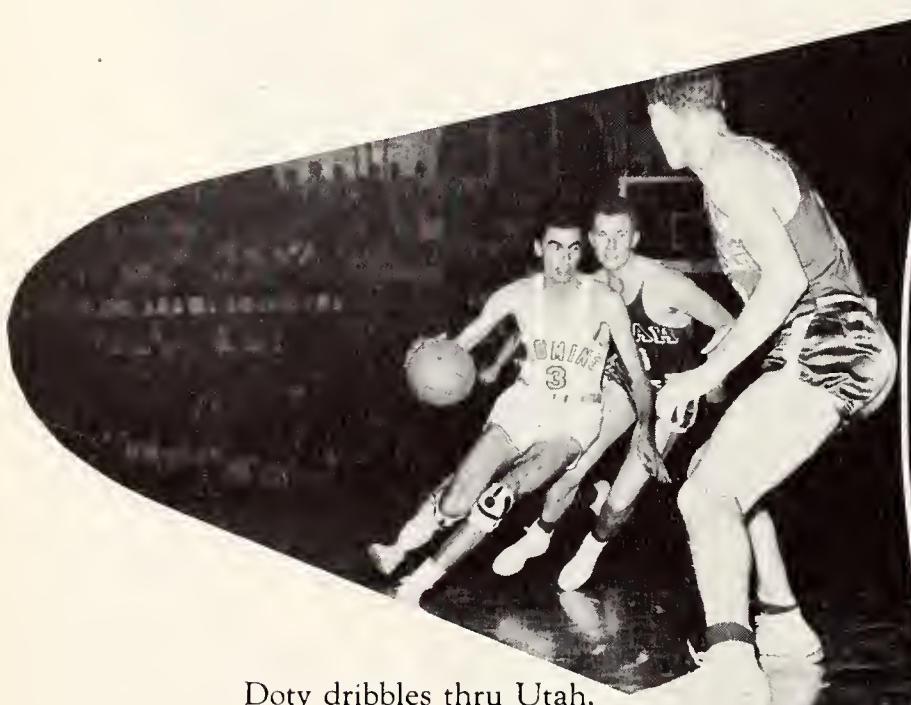

Doty dribbles thru Utah.

Pre Season Intersectional Games

Wyoming	43	Washington State U.	37
Wyoming	49	University of Washington..	29
Wyoming	36	University of Washington..	37
Wyoming	54	Kansas State Teachers	43
Wyoming	70	Kansas State Teachers	39
Wyoming	58	Idaho University	48
Wyoming	58	Idaho University	40
Wyoming	42	Montana State U.	39
Wyoming	72	Montana State U.	43
Wyoming	48	Montana State U.	32

Doty gets boost from Utah player.

Utah got into the picture but failed to stop Pilch from controlling the rebound.

Keith Bloom goes in for a lay-up against Utah.

"Spook" Larson tries one while Pilch waits.

basketball

The Wyoming Cowboys brought to a close the 1949-50 season by defeating the Colorado Aggies quintet 50 to 41. The Cowboys, after having their ups and downs, tied for second place in Conference play. This tilt marks the end of college play at the half acre for six graduating seniors. Come on you Sophomores.

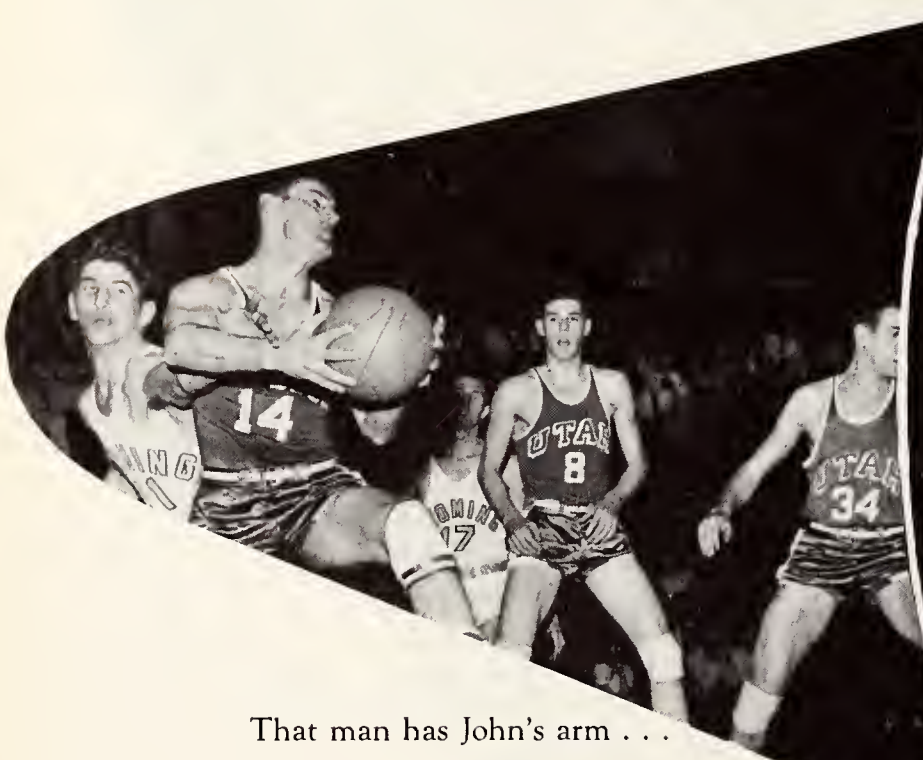

That man has John's arm . . .

Who knows what Ev Shelton, the builder of champions, will do next? This was the question rumbling through the minds of some 5400 Wyoming fans, as the watched Ev start three Sophomores, a Junior, and the old reliable John Pilch. This apparently was the spark the Punchers needed, for they then proceeded to drub the D. U. Pioneers 61-39, after dropping three previous games to the Hilltoppers. The Punchers were never pressed from the opening minutes to the end, due to the spark and fire of the impetuous Sophomores.

Reed pulls the ball down for Wyoming.

On a fast break Larsen goes
up high and dunks in two points.

Hughes tries unsuccessfully to block a D. U. shot.

Again D. U.'s center breaks through to control the ball.

freshman basketball

Wyoming	55	.... Denver University	73
Wyoming	29	.... Colorado A & M	32
Wyoming	45	.... Casper Jr. College	51
Wyoming	47	.... Powell North West Center	32
Wyoming	50	.... Powell North West Center	33
Wyoming	42	.... Colorado A & M	33
Wyoming	45	.... Colorado A & M	43
Wyoming	51	.... Powell North West Center	39
Wyoming	52	.... Powell North West Center	49
Wyoming	49	.... Casper Jr. College	38
Wyoming	37	.... Denver University	39
Wyoming	41	.... Sheridan N. E. C.	42

Lee Pearce

Wyoming	60	.... Sheridan N. E. C.	42
Wyoming	46	.... Denver University	44
Wyoming	42	.... Denver University	46
Wyoming	46	.... Colorado A & M	37

Coach Ev Shelton had the able assistance of Leroy Pearce and John Kosich in guiding the Freshman Basketball team. These two men who were members of the 1949 Skyline Six Championship football team, showed their versatility by not only being excellent football players, but also being capable basketball coaches.

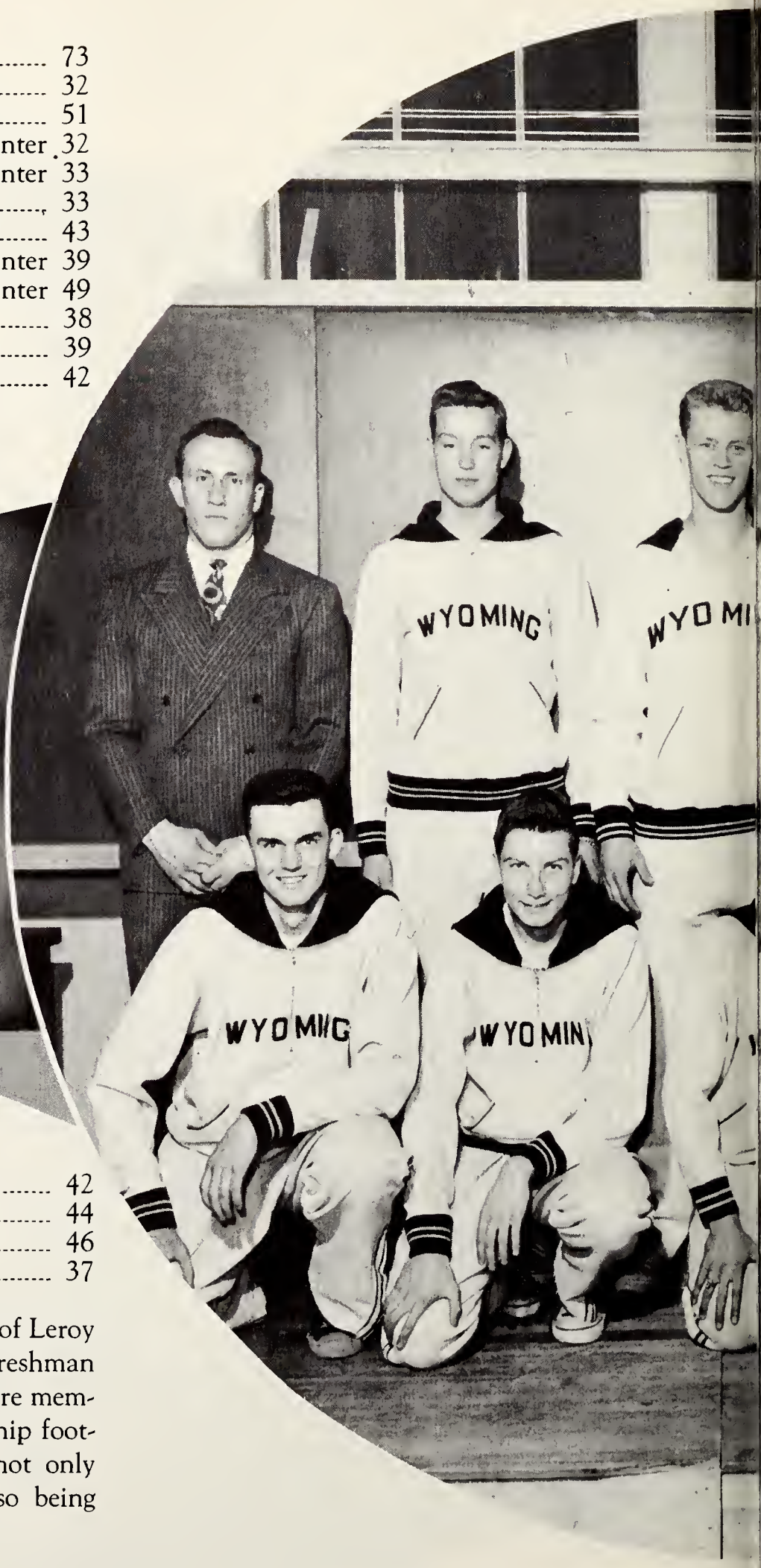

LEFT TO RIGHT, TOP ROW: John Kosich, E. Reed, Kenney Teller, Bob Clements, Gordon Holden, Leroy Pearce. BOTTOM ROW: Don Hall, Bob Mebore, Leroy Ruts, Bill Heilman, Adam Walter.

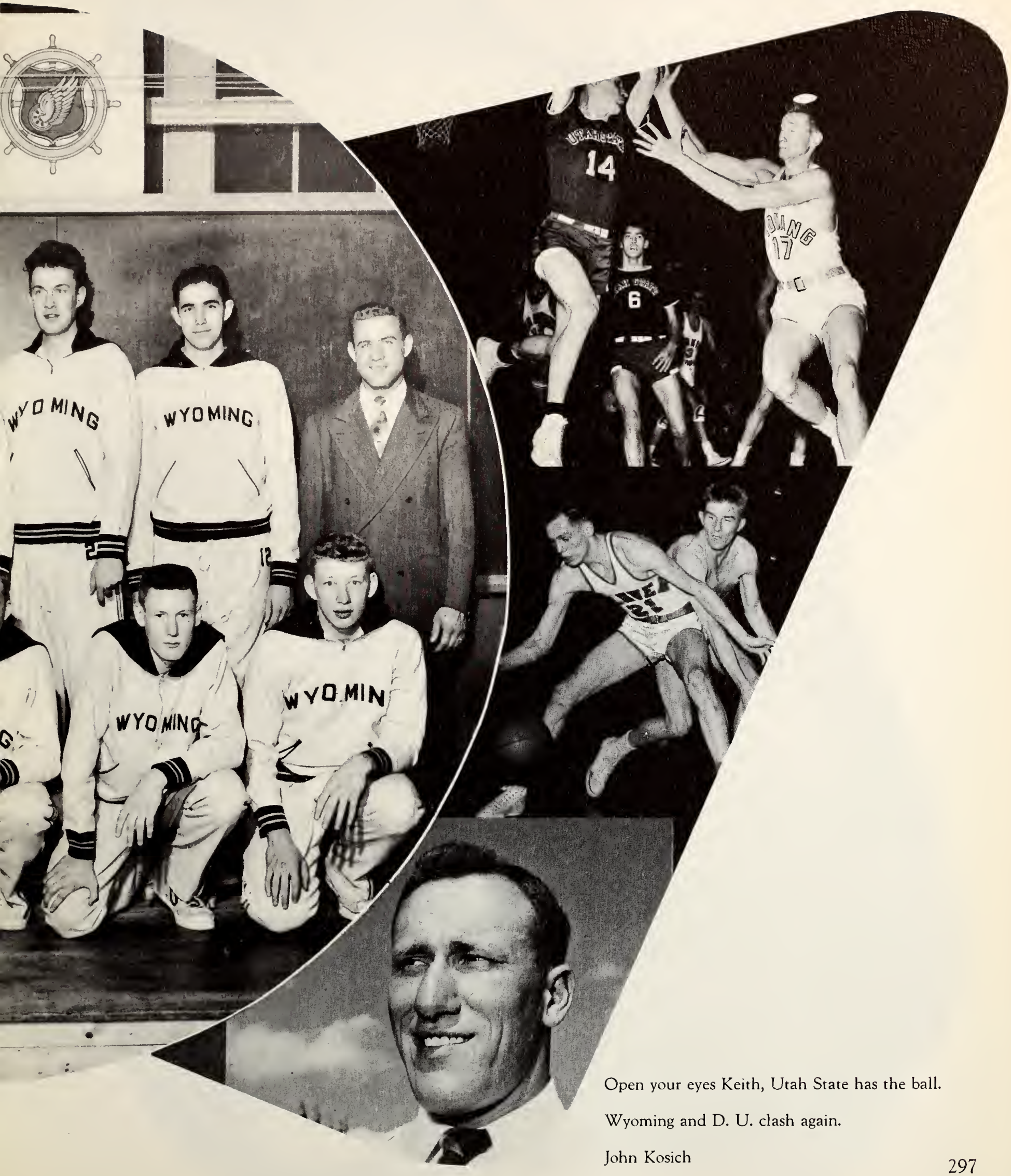

Open your eyes Keith, Utah State has the ball.

Wyoming and D. U. clash again.

John Kosich

wrestling

Red Jones

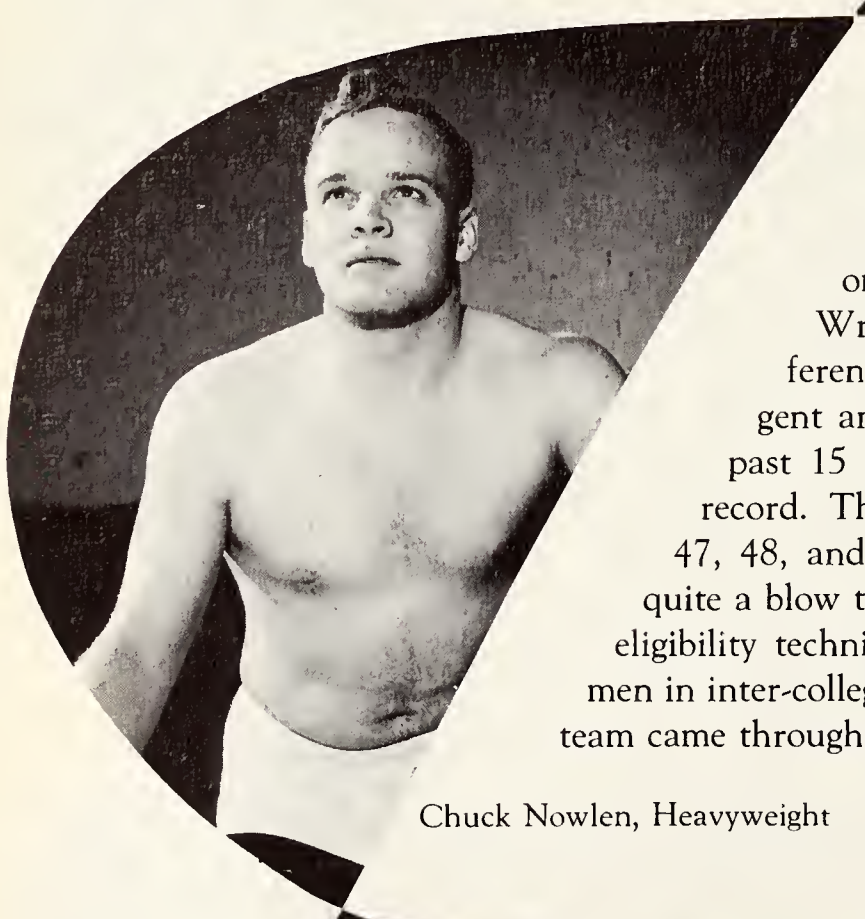

Chuck Nowlen, Heavyweight

Back in the year 1914 the University of Wyoming entered into inter-school competition in Wrestling. The Punchers won their first Conference Championship in 1937. Through the diligent and tireless efforts of coach Ev Lance for the past 15 years, the Cowboys have compiled quite a record. They placed second in the Conference in 1941, 47, 48, and 49. The Puncher wrestling team received quite a blow this year in losing Lewis Holland through an eligibility technicality. Lewis is considered one of the best men in inter-collegiate wrestling. Despite this loss the Puncher team came through to win the 1950 Skyline Six Championship.

Bob Mason, "Champ", 165 lb. class

Bob Morris, "Champ", 136 lb. class

Dewey McConnel, "Champ", 175 lb. class

George Kelley, "Champ", 121 lb. class

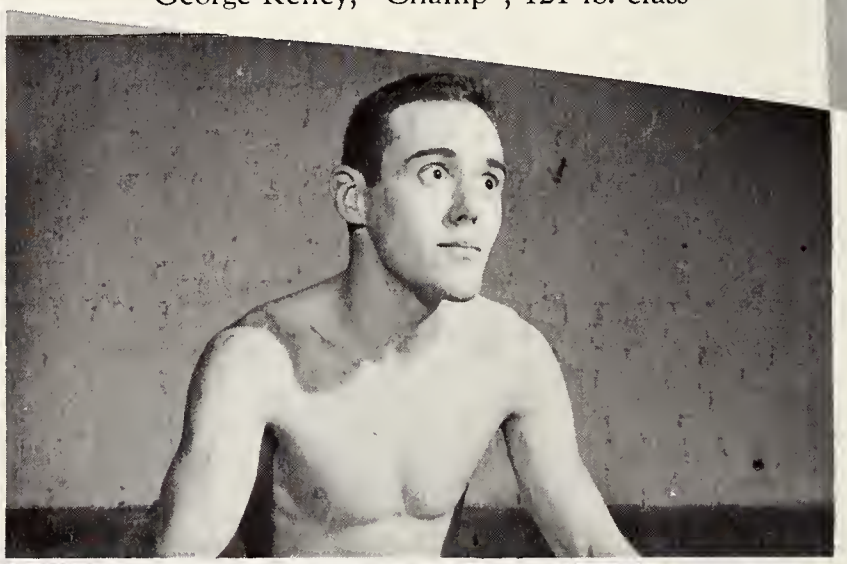

LEFT TO RIGHT, BOTTOM ROW: Chuck Nowlen, Dale Federer, Bob Mason, Frank Stray, Ev Lance (Coach), Bill Hoskavic, Robert Morris, Clark Allen, George Kelley. MIDDLE ROW: Glen Bush, Elliot, Jim Page, Jerry Smith, Joe Mancheck, Shelley Farr, Dean Smith, Don Allen, Jim Hegaman, Sam Hirasawa. TOP ROW: Ivan Jones, Lewis Holland, Dewey McConell, Bob Schildgen, Mac Partridge, Clive Pope, Jerry Carrol, Lee Ballinger, Neil Carrol, Don Robinson.

When the Punchers won the Skyline Six title they emerged with five individual champions. George Kelley, Robert Morris, Frank Stray, Robert Mason and Dewey McConnel all walked away with individual honors. All of these men will be back next year and will be aided by a host of promising Freshmen and Sophomores.

Ev Lantz, Coach

swimming

Jim Nolan takes to the water.

Paced by the ace swimmer of the conference, Jim Nolan, the W. U. swimmers compiled the following record in Conference and Invitational meets:

Conference Meet		Invitational Meets
Denver	69	Wyoming, 9 vs. Colo. College, 0
Utah University	65	Wyoming, 25 vs. Denver, 49 and Colorado, 24
Wyoming	47	Wyoming, 15 vs. C. U. 30 and Oklahoma, 53
Colorado A & M	29	Wyoming, 25 vs. Denver, 50 and Colorado A & M, 23
Utah State	14	Wyoming, 49 vs. C. S. C. E., 26
		Wyoming, 30 vs. Denver, 42 and Colorado, 26

Coach F. E. Stroup

LEFT TO RIGHT, BOTTOM ROW: Dan Holub, Jim Nelson, Jim Nolan, Bob Blessing, Mark Hodges. TOP ROW: Bob Sessa, Bill Breslin, Chuck Behney, Coach F. E. Stroup, Dick Zevalking, Biehm Hershal, Bruce Badley.

LEFT TO RIGHT, BOTTOM ROW: Sims, Hobbs, Meyer, Rittersporne, Sommorsm, Troseth, Peyton, Kosich, Jerman. TOP ROW: Coach Shelton, Martolligo, Moer, Radovich, McFarland, Dodge, Copenhaver, Bloom, Doty, Connely.

baseball

Paced by such stellar men as Troseth, Peyton, Kosich, McFarland, Dodge, Copenhaver, and Bloom, coach Ev Shelton's Baseball team came up with second place in Conference play.

Colo. College — canceled because of snow.

U. W. — 7	vs.	Utah State — 6	U. W. — 14	vs.	Col. A & M — 3
U. W. — 5	vs.	Utah State — 2	U. W. — 8	vs.	Col. A & M — 11
U. W. — 2	vs.	D. U. — 12	U. W. — 8	vs.	D. U. — 7
U. W. — 7	vs.	D. U. — 10	U. W. — 4	vs.	D. U. — 8
U. W. — 8	vs.	C. S. C. E. — 11	U. W. — 9	vs.	Col. A & M — 5
U. W. — 10	vs.	C. S. C. E. — 6	U. W. — 1	vs.	Col. A & M — 11

TOTAL WON — 6 . . . TOTAL LOST — 6 . . . TIED — 0

Jack Troseth gets ready to pitch one.

golf

Captain Kottke,
star of the Wyoming
golf team.

Coach Jack Alford

The Wyoming Cowboys golf team left a lot to be desired, as shown by their season record. Coached by Jack Alford and Captained by Leo Kottke, their record was six defeats, no wins and no ties. Wyoming piled up 48.5 points to the rather impressive 113.5 points gathered by their opponents.

Wyoming	5	Denver University		22
Wyoming	4	Denver University		23
Wyoming	4.5	Denver University		22.5
Wyoming	11	Colorado A & M		16
Wyoming	12.5	Colorado A & M		14.5
Wyoming	11.5	Colorado A & M		15.5

LEFT TO RIGHT, TOP ROW: Tellefson, Kottke, Eggers, Perkins, Coach Jack Alford. BOTTOM ROW: Harvey Conger, North, Smith, North.

LEFT TO RIGHT, TOP ROW: Weatherill, Coach Bearley, Lynch, Picard. BOTTOM ROW: Goodrich, Cramer, Sprowell.

tennis

Wyoming had one of its best tennis teams in its history last season when they copped second place in the conference. Competing in conference play, against a strong BYU aggregation, the Cowpokes managed to win the doubles and lost the singles in the semi-finals. Paced by Weatherill and Lynch, an outstanding record was compiled when they won the Eastern Division singles and doubles at Ft. Collins.

The team loses Lynch, Weatherill, Sprowell and Cramer, all of whom made up the first four places on the team.

Coach Bill Bearley

track

Coach Roy Peck

U. of W.	59½	vs.	Colorado A & M	62½
U. of W.	60¼	vs.	Colorado A & M	61¾
U. of W.	72	vs.	Colorado A & M	68
U. of W.	77	vs.	Denver U.	63
U. of W.	6	vs.	Colorado U.	21
			Kansas State	10
			Colorado A & M	8
			Colorado Mines	6
			McMurray College	6
			Nebraska State	2
			Ottawa U.	2
			New Mexico U.	2
			Denver U.	2
U. of W.	52½	vs.	Denver U.	63¾
			Colorado A & M	57¾
U. of W.	82½	vs.	Colorado State	48½
U. of W.	57 5/6	vs.	Colorado U.	88 1/6
			Colorado College	18

The Cowpokes were undefeated in dual meets, and finished third in the Conference Championships. Dunn and Breaux went to the NCAA Championships but did not qualify for the finals.

LEFT TO RIGHT, FRONT ROW: Rodermel, R. Phillips, Collins, Badley, Goble, Edwards, Poreda, O. Ray, D. Stine, Anderson, Giorlando. SECOND ROW: Allen, Breece, DiDomenico, Spicer, Wincovitch, F. Stine, Matthews, M. Dunn, Hurrell, Courtney, G. Phillips, Walsh. M. Dunn missing.

LEFT TO RIGHT, ROW 1: Chuck Rohdmel, Ralph Phillips, Murray Collins, Bruce Badley, George Gobles, Dave Edwards, Ben Pareda, Oscar Ray, Joe Matthews. ROW 2: Coach Roy Peck, Clark Allen, Roland Preaux, Don Didëmonico, Les Spicer, Wink Swintchovich, Frank Stine, Mickey Dunn, Bob Hurrell, Al Ketchum, Mgr.

track

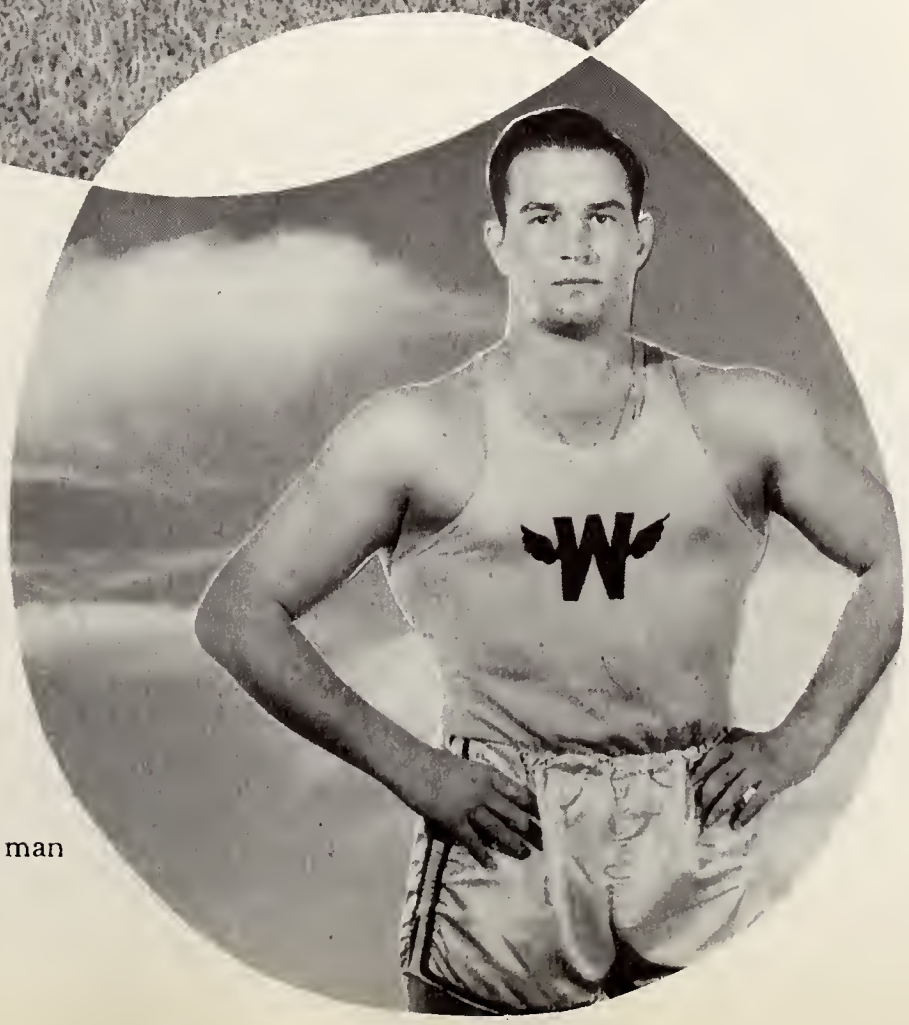

Jerry Smith, shot put man

hockey

Coach Bailey

LEFT TO RIGHT: Howie Walgren, Don Piehl, Dick Schaeffer, Bill White.

LEFT TO RIGHT, KNEELING: Bob Gartner, Dick Gruber, Huey Shelton, Ed Dobner, Ross Jordon, John Gartner, Bill Fleischman. STANDING: Jim Weir, Jim Staus, Bob Schultz, Howie Walgren, Don Piehl, George Allen, Dick Schaeffer, Bill White, Bert Wrate, Sam Incontro.

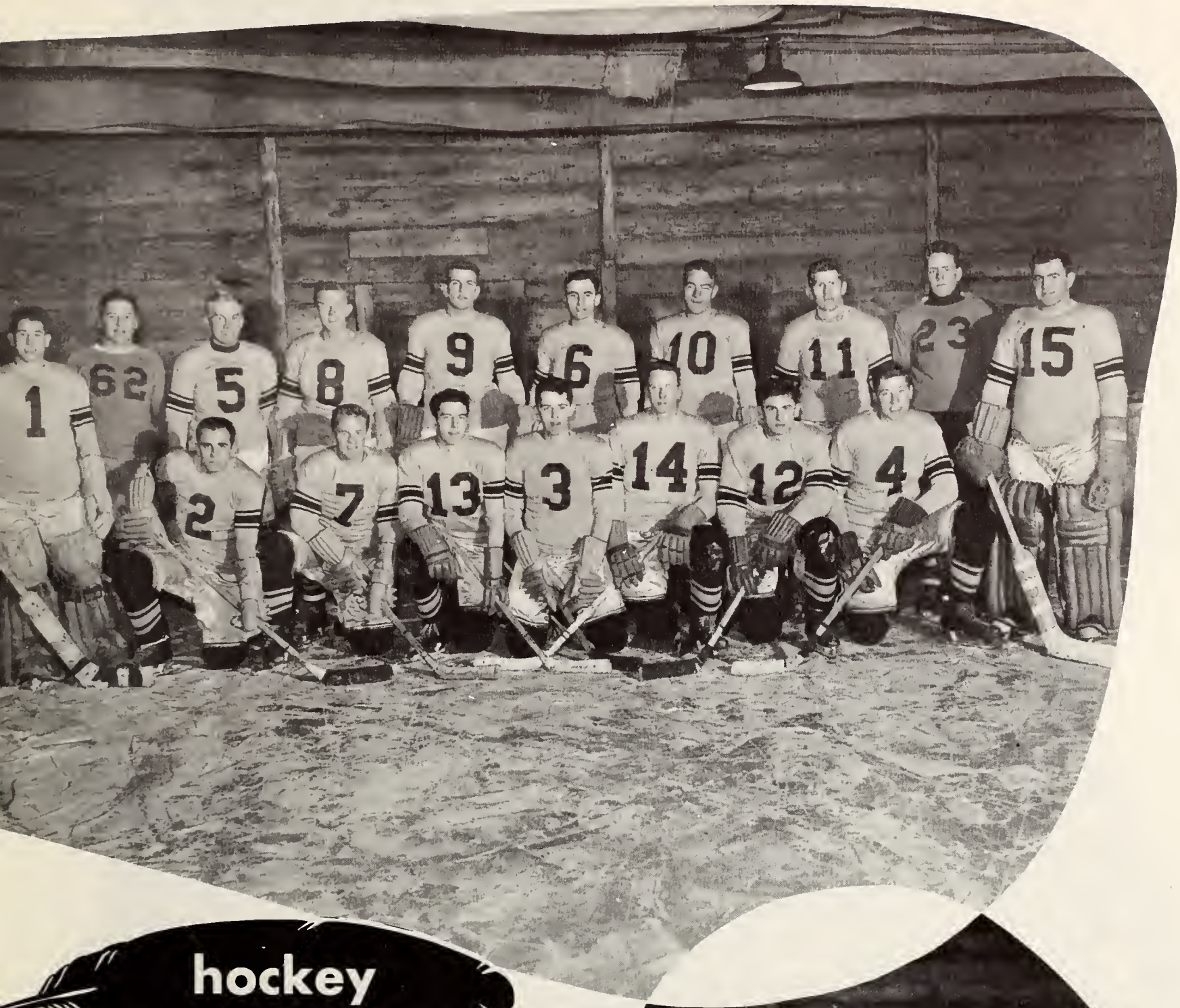

hockey

Wyoming's hockey team got off to a bad start this year by losing the first four games. Colorado College handed the Cowboy icemen two defeats by the scores of 8 to 6 and 10 to 6. Then Denver University came to town and showed their skill by beating Wyoming 8 to 7 in an overtime game, and again by 7 to 3. At the time of writing two games with Colorado University had been cancelled because of bad ice conditions, and four games were yet to be played — two with the junior varsity squad of Colorado College and two with Denver University at Denver.

wrestling

WRESTLING . . . ATO — Fraternity Champs
LDS — Independent Champs

INDIVIDUAL WINNERS

120 class . . . . . D. M. Farror, Phi Delt
128 class . . . .Warwick Downing, Sigma Chi
J. K. Elliot, Independent
136 class . . . Jim Hageman, Beta Theta Alpha
H. S. Grober, Independent
145 class . . . . . Jerry Cook, Sigma Chi
Dough Givenrod, LDS, Independent
155 class . . . . . Hugh Shelton, ATO
Bill Hoskovec, Independent
165 class . . . . . Dick Velter, Sigma Nu
Kenny Nielsen, Independent
175 class . . . . . H. A. Miller, Sigma Nu
Partridge, Independent
Heavey weight . . . . . John Burrows, ATO
Grant Smith, LDS, Independent

intra-murals

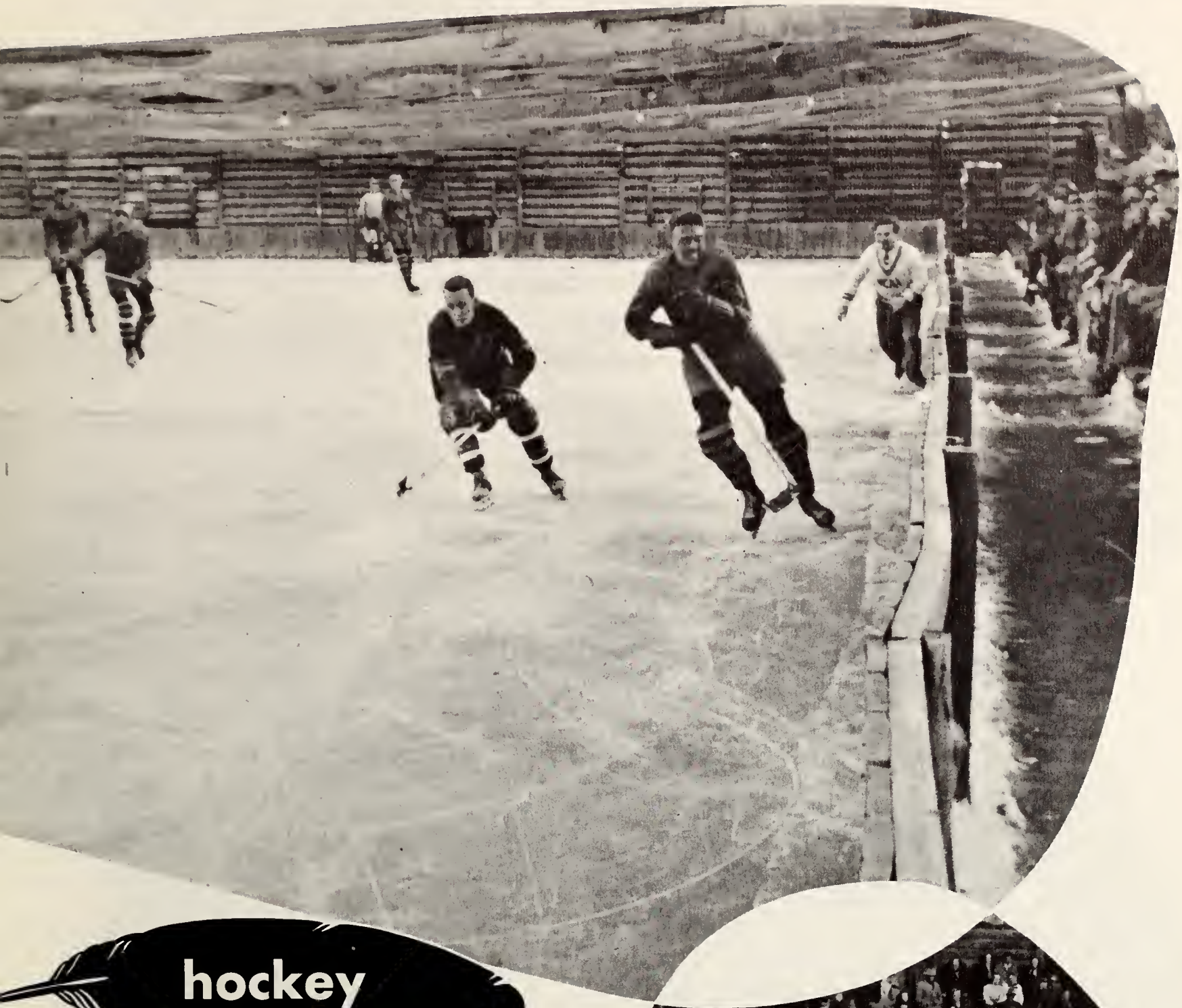

hockey

boxing

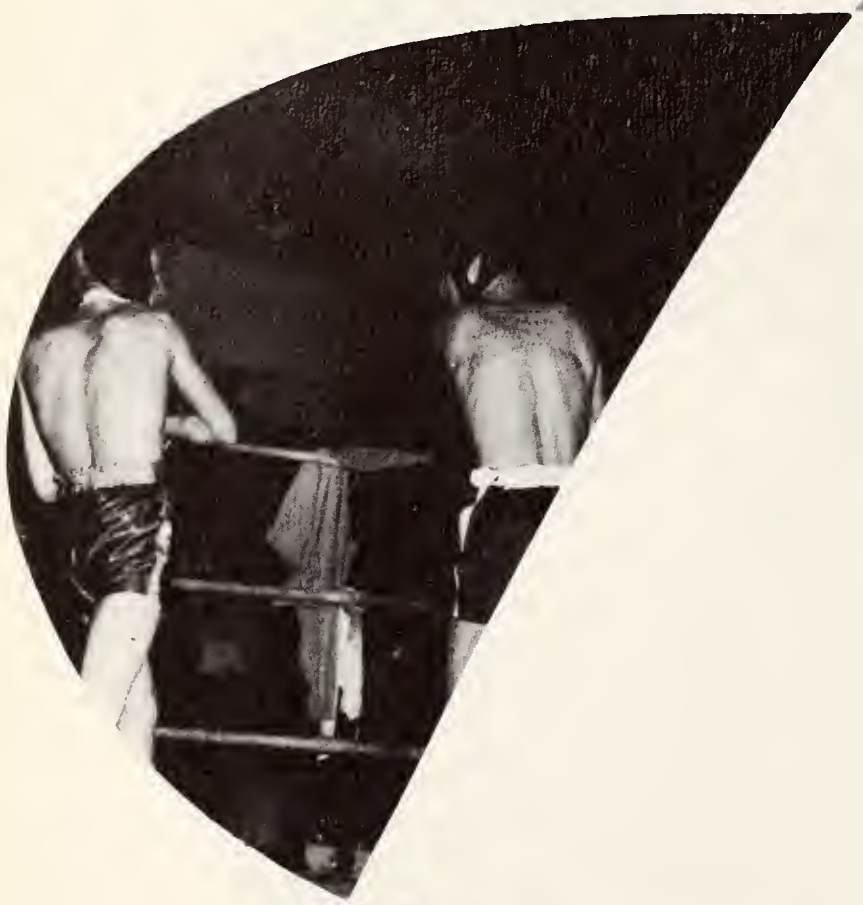

BOXING . . Kappa Sigma — Fraternity Champs
Lambda Delta Sigma — Independent Champs

INDIVIDUAL WINNERS

Bantam weight . . . . Kenny Cyrus, Sigma Nu
Feather weight . . Bruce Von Forell, Sigma Nu
Light weight . . . . . Ed Corillo, Phi Delt
Roy Reno, LDS, Independent
Welter weight . . . . . Jack Storey, Sig Alph
Ronald Burk, Independent
Senior Welter weight . . . Tom Miller, Kappa Sigma; Wayne Lynn, LDS, Independent
Middle weight . . . . . Tom Fellows, Sig Alph
Light Heavy weight . Jim O'Brien, Kappa Sigma
Bill Foster, Independent
Heavy weight . . . . . Don Anderson, ATO

TOUCH FOOTBALL . . Sigma Alpha Epsilon, Fraternity and University Champs
Superior — Independent Champs

SWIMMING
Alpha Tau Omega — Fraternity Champs
Phi Epsilon Kappa — Independent Champs

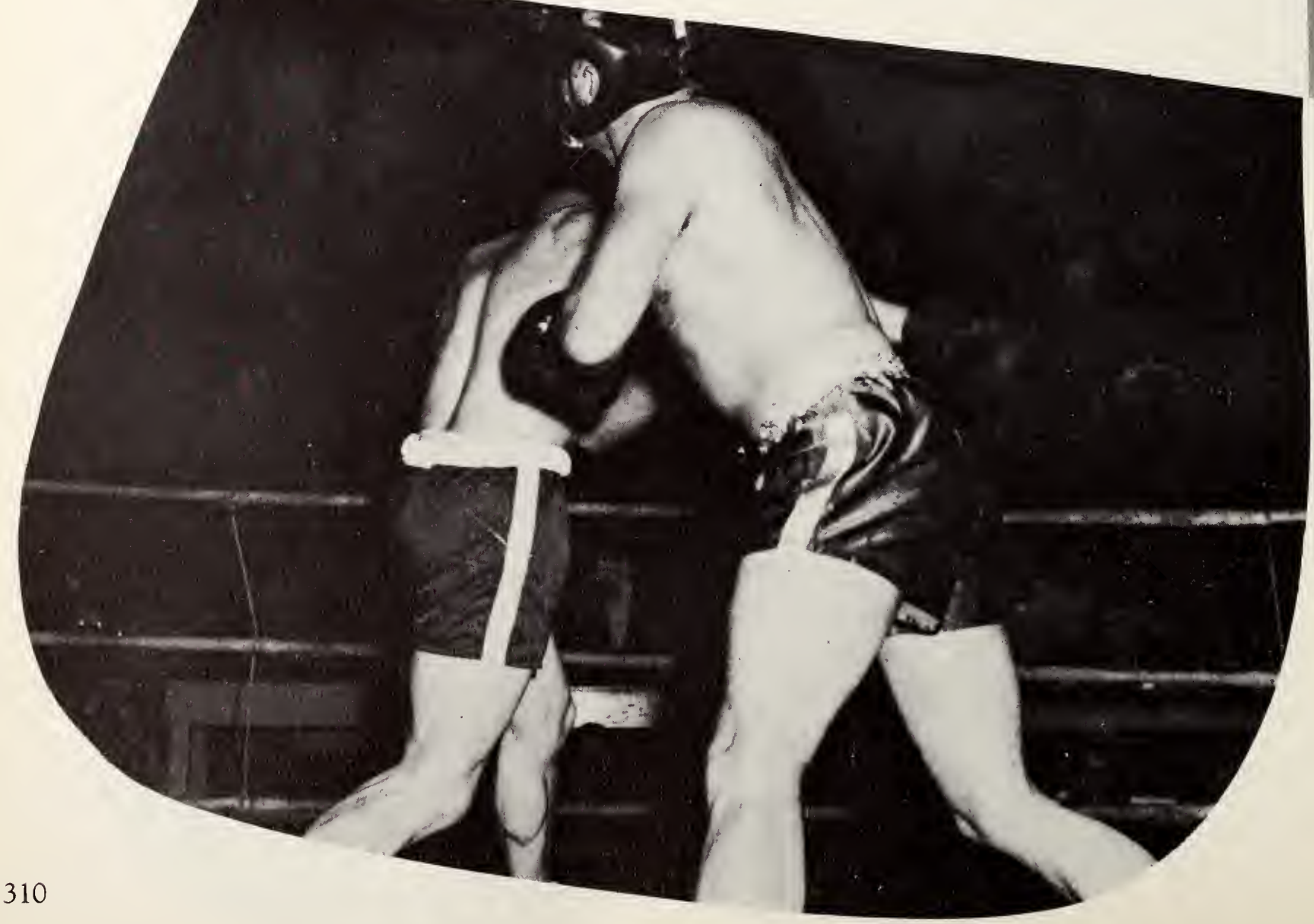

basketball

We won the trophy !

Good looking gals, but whatta we got to eat ?

student life

UNION MANAGEMENT COMMITTEE, LEFT TO RIGHT: Bob McFarlane, Dr. Thomas, Walt Miller, John Callahan, Faye Smith, Lyle Sylte Don Babbitt.

Bud Updegraff, Student Business Manager

STUDENT SENATE: Don Babbitt, Henry Barlow, Frank Blagg, Bill Brown, John Callahan, Dan Carson, Marc Colvin, Dick Downey, Dick Gose, Anna Hansen, Tom Hannum, Don Hunton, Dave Kershisnik, Jackie Logan, Bob McFarlane, Bill McTernan, Mary Melchar, Lois Mottonen, Ned Murray, Jim Nolan, Jerry Shuman, Ralph Updegraff, Walt Urbigkit, Robert Wagers, John Winninger, George Wrakestraw, Fred Williams.

Coffee Time

No news is good news

A hole in one

Whadda ya want ?

Whatta ya mixin'?

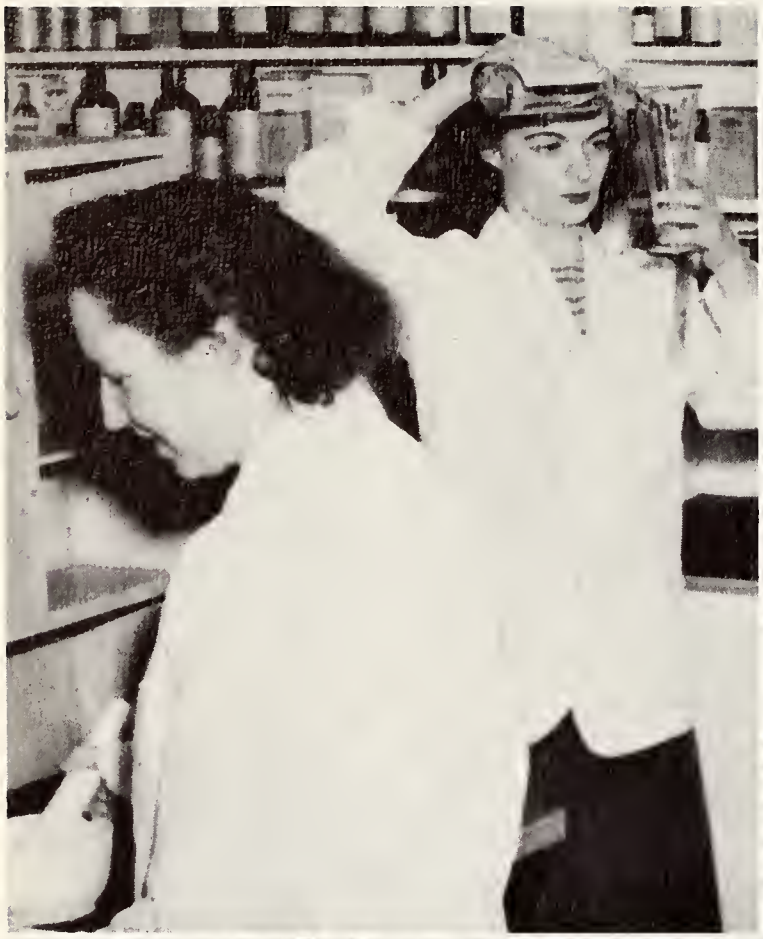

Must be interesting.

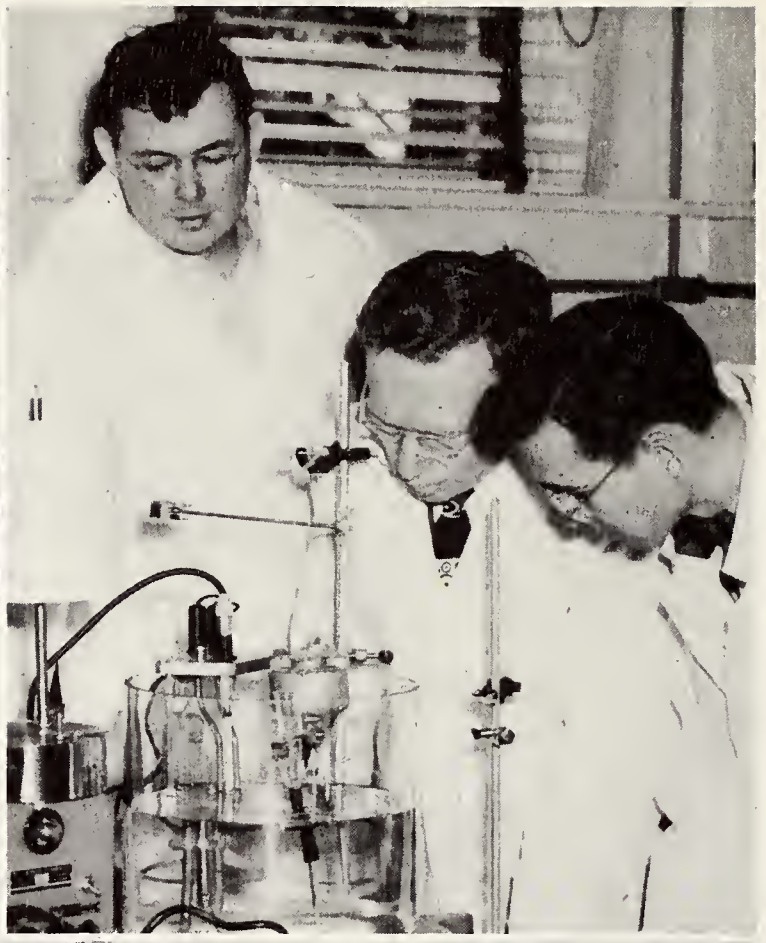

In all seriousness, this page is devoted to the new Pharmacy College. Congrats to Dean O'Day and his first graduating class in pharmacy in the history of Wyoming.

Just a couple of chicks

Summer science camp

The straight and narrow

More science camp

Swing your partner.

Doctor, I have a lady.

Eight o'clock class

Studying hard, as usual

Spring picnic

Window shopping

What's brewing, Bob?

Dancing in the dark

I gotta date !

The home of the brave

swan song . . .

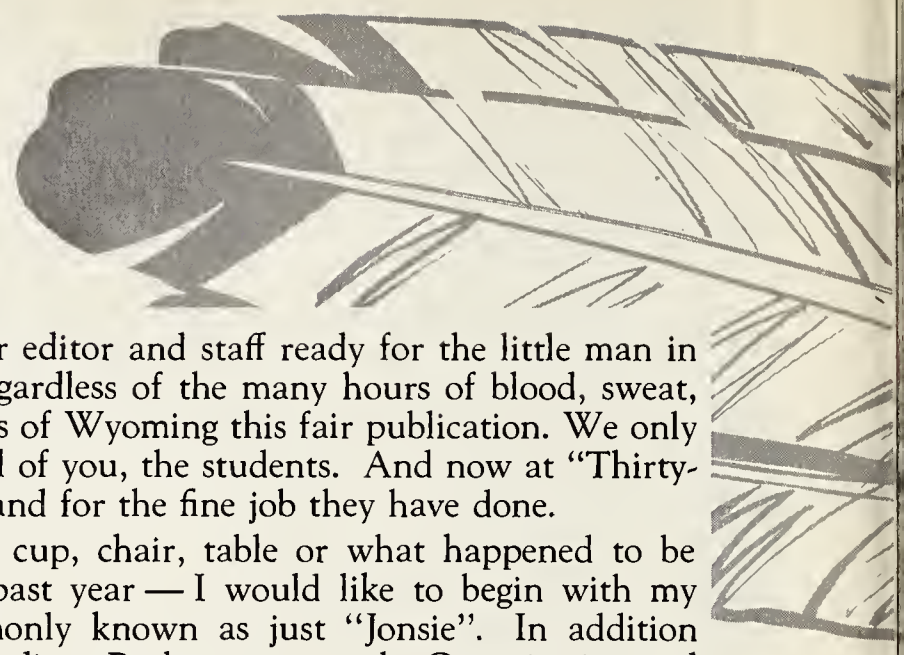

Another year . . . another yearbook . . . and another editor and staff ready for the little man in the little white jacket. It has been a pleasure . . . regardless of the many hours of blood, sweat, and tears put in by the staff . . . to give the students of Wyoming this fair publication. We only hope the finished product has met with the approval of you, the students. And now at "Thirty-time", I want to thank my staff for their cooperation and for the fine job they have done.

In tossing my bouquets — instead of the usual coffee cup, chair, table or what happened to be near at hand during our trials and tribulations this past year — I would like to begin with my assistant editor, Miss Barbara M. Jones, more commonly known as just "Jonsie". In addition to sharing my headaches encountered in the job of editor, Barbara put out the Organization and Honorary sections. Many times her terrific sense of humor has chased away the clouds of gloom that were hanging over our little dugout here in the basement of the student union. Many thanks to you, Barb, and good luck wherever you go.

I have often heard the old adage, "School and finances just don't mix!" My capable business manager, J. Frank Norris, Jr., has disproved that statement. In charge of all our business records, as well as the advertising campaign, Frank did a great job. In addition to all his "WYO" duties, Frank found time to become a family man . . . Congrats to "Daddy" Norris.

To my index editor, Susi Foreman, I say, "Orchids". If we gave decorations for work performed above and beyond the call of duty, Susi would be first in line. As well as taking care of the index, Susi assisted in many other phases of the work. And, to top that off, she found time to get her man. You've got a fine woman, Jim!

Coming through with flying colors on the Fraternity and Sorority sections, was Russ Patterson. He did an outstanding job — even to the point of giving up most of his Christmas vacation for dear old "WYO". In Russ, we found a sense of humor that helped to keep our morale high. Any person that can be copy editor on a yearbook staff and still remain in her right mind, must be a terrific person. Just such a girl is Mae Sunada. A brilliant person, Mae belongs to just about every honorary there is on this campus . . . and yet she found time to do the best job a copy editor ever accomplished.

And now we have "Muscles" Creagor, our never-to-be-forgotten sports editor. Bob took over this job without realizing what he was getting into, but just like old Chris Columbus, he "sailed on, and on, and on" to work up a mighty fine section on sports. This was my editorial staff . . . and to each and every one I say, "Thanks, thanks, a million!"

We couldn't put everyone in the job of a staff editor. Someone had to the work . . . and it is to these people I now turn. We started out with Ann Bylund as General Office Manager and Secretary. Although she refused to sit on my lap, she did get her work accomplished. Ann Zuckerman also helped with the secretarial work, and in addition, assisted Jonsie with the Organizations. Margie Millhone — the tracingest gal I ever did see — was in charge of tracing out the dummies. Full of wit and humor, Margie did a grand job. Hers was a tedious task, but one never shirked. Marilyn Bridges, better known as "Breezy", Pat Trimmer, Neal Bate, and Nancy Hunter comprised the advertising staff. Under the guidance of the great "Boss" Norris, it was through their efforts that we have our advertising section. Assisting Mae Sunada with the terrific job of writing copy were Bob Bark, Gwen Edwards, Bob Turner, Laura Bailey, and Shirley Hunt. Carl Kubo, Betty Beresford, and Rita Wick were responsible for helping Russ with his Frats and Sororities. And to Dean Conger, Wes Williams, and Phil Wagner, staff photographers, I say thanks.

And now I wish to say thanks to Mr. Howard Wagner, of the Wagner Studios, for the wonderful cooperation on class pictures . . . and to the Wheelwright Lithographing Company — Max, Lorin and Dick — my sincere appreciation for all you've done.

In closing, I want to express my sincere thanks to Mr. Biggs and Mr. Holborn, without whose instruction I would never have accomplished this job. Also to "Mom" Bane who has kept up my morale and inspired me to carry on. And now I write "Thirty" to my career as editor of the 1950 "WYO", with just this to say, "I TRIED!"

THE EDITOR

our loyal supporters

Wyoming University students all agree, no matter what the case may be, play or dance, or Sunday rest, J. C. PENNEY has the BEST.

J. C. PENNEY COMPANY, INC.

INDEX

A

Abbott, Stephen Jerome....90, 165
Abrahamson, James Louis....34, 144
Adair, Anna Marie....78
Adair, Elizabeth Anne....34, 161, 166
Adams, Virginia Rae....90
Adamson, Emmet Glendale....34
Addington, Gerald J....78, 220
Addington, Irwin D....34
Addleman, Carl Knight....90
Afflerbach, Robert Gail....34, 222
Aggers, Jack Barrett....34, 117
Albee, Howard Franklin....58, 173
Albright, Beverly C....78, 188, 110
Albright, C. Kent....90, 216
Alexander, John Richard....90, 234
Allen, Clark Pelton....34, 106, 164, 305
Allen, Don Albert....78
Allen, George H....34, 222, 172, 307
Allen, Louis E....34, 126
Allen, Robert Webster....34
Allen, Roberta Jean....90, 154, 178
Allen, Steve....90
Allen, Stowe Hallaway....34, 140, 143
Allen, Theodore Edward....90
Alley, Glen....34, 208
Allison, Kenneth W....58
Allison, Louis M....34, 216
Ames, Walter Ernest....34, 151
Ames Wayne B....147
Anderson, Allegro Francesca....154
Anderson, Barbara Hejde....34, 145
Anderson, Betty Jean....154
Anderson, Gene Calvin....90, 157, 158
Anderson, Robert Gene....64
Anderson, Roger Woodburn....166
Anderson, Russell John....34, 125
Anderson, Sallie Louise....90, 154
Anderson, Sally Patricia....90, 194
Anderson, Wayne Duncan....57, 106
Andren, Mae....34
Andrews, Robert Thomas....34
Andrikopoulos, Basil Philip....34, 247
Angeli, Rudolph A....34
Angelos, Gus George....90, 234
Angelovic, Joe W....64, 230
Angelovic, William Harry....90
Annala, Ralph O....90, 108
Annala, Rayma Julienne....34, 197, 161, 163
Anselmi, Mary Louise....78, 200
Anselmi, John Marrin....90
Anthoney, William Russell....34
Apostolos, George M....64, 150
Appleby, Ivan D....90, 161
Armstrong, Earl Floyd....78
Armstrong, Joyce Maree....64
Arndt, Vernon Leslie....64, 125
Arnold, Elnora Marie....78, 206, 178
Arnold Robert G....34, 140, 143, 125
Arntson, Dorothy Ann....90, 152
Arsulich, Thomas....34, 230, 142
Aspaas, Mary Alice....78, 152, 129
Astleford, Shelmer Zoe....90, 194, 163
Atchison, Mary Ann....78
Athan, Harry Everett....90
Atkins, Jesse Joseph....34, 128
Atkinson, Glenna Lee....78, 188, 163
Atkinson, William Wilson....34
Attebery, Belle Marie....78
Atwell, Lodema LaVerne....90
Austin, Fred D....90
Austin, Raymond C....90
Axe, Edmond Drew, Jr....34
Ayer, Donna Jane..90, 196, 154, 161, 166

B

Babbitt, Don....64, 137, 242, 105
Babcock, Earl....64, 234, 155, 108, 116
Babcock, Orrin....34, 121
Badinelli, Donald....78, 220
Baldey, Bruce....34, 239, 147, 172, 305
Baggs, Fred....58, 242
Bagley, Betty....78, 208, 152
Bagley, David....90
Baier, Don....78
Bailey, Laura Mae....90, 200
Bailey, Merryll....64, 212
Bailey, Robert....58
Baillie, Charleen....34, 152, 156, 163
Bain, Dorothy....34, 200, 126
Baird, Alfred....34, 144
Baird, Alice....90, 208, 163
Baird, Eldred....58
Baird, Mary....145
Bakalar, Richard....78
Baker, Barbara....78, 200, 129
Baker, John....78, 222
Baker, Robert....90, 222, 148
Baker, Theodore....64, 151
Balcom, Robert....64, 216, 144
Balden, James....34
Baldridge, Eugene....34, 121, 165
Baldwin, Dick....34, 208
Baldwin, Donald....78, 208
Baldwin, Hermoine....90, 208
Bales, William....35
Ball, Don....35
Ballingen, Lee....90, 226
Balog, George....35, 114, 125
Balog, Irene....90, 190, 154, 161
Balog, John....124
Bandow, Tom....90, 230
Barbee, William....35, 140, 128, 171
Barber, Paul....64
Bareman, Shirley....90, 152
Bark, Dean....90
Bark, Robert....35
Barker, Adrian....58
Barker, Donald....90, 222
Barker, Harry....35
Barker, Robert....78
Barkley, Allen....35, 115, 170, 171
Barlow, Doil....90
Barlow, Henry....35, 137, 242, 107, 136
Barlow, James....35, 173
Barnard, Doris....35
Barnes, Darreld....64, 161
Barnes, John....90, 242
Barnes, Keith....78
Barnett, Willard....64
Baroody, Roger....35, 142, 166
Barr, Maurice....35
Barron, Ella....58
Barron, Harvey....58
Barrows, Gerard....35, 226
Barrus, Deloy....90
Barrus, Rollin....64
Barsam, Dickran....90
Barstnar, Joseph....90
Bartel, Erwin....58
Barton, Harold....90
Barton, Lee....64
Bartruff, Edgar....90, 230
Bartruff, John....64, 230
Bartshe, Phyllis....78, 204, 163
Basset, Winona....64, 190, 160
Bate, Neal....35, 235, 273
Bath, James....35
Bath, Robert....90, 216, 147
Batz, Gil....35, 242
Baumer, Myron....90
Bay, Elmer....64, 130, 160
Beagle, Norma....90, 154
Beahm, David....78
Beahm, Herschel....35, 117
Beahm, Jack....78
Beall, Edna....64, 208, 152
Beard, Jack....78, 161
Beardsley, Dee....35
Beasley, Harvey....35, 224
Beatty, Richard....64, 230
Beck, Robert....78
Bechtel, John....90
Beckett, Robert....35, 117, 128, 172, 274
Beckwith, Beatrice....90
Beiersdorf, Roy....90
Beistle, W. Roy....35, 130, 160
Behney, Charles....78, 224
Bell, Charles....90, 242
Bell, George....35
Bell, Scott....78, 246, 144, 155, 108
Bellamy, Lee....64
Beltz, Lloyd....78
Belt, Taylor....90, 147
Bender, Donald....90, 238, 171
Bender, Kenneth....78
Bender, Lloyd....64, 246
Bennett, Richard....35
Benson, Phyllis....90, 152
Benson, Robert....64, 230, 117
Benson, Theodore....90
Bentley, Edwin....35
Benton, Allan....64, 222
Bentsen, Joyce....64, 178
Beresford, Elizabeth....78, 204
Berg, Mary Ann....90, 145, 154
Bergin, Marion....64
Bergstrom, John....58, 173
Berry, Hazel....58
Berry, Mary....64, 152
Berry, Mildred....35, 188, 145, 130
Berry, Richard....58
Bertagnolli, Rosalie....64, 190, 161
Bessler, Felix....91, 248

Compliments of the

Valencia Restaurant

Dine and Dance Nightly in Our Sparkling

Rainbow Room

For Reservations Call 6351 or 7022

111-113 W. 17th St. **CHEYENNE, WYOMING**

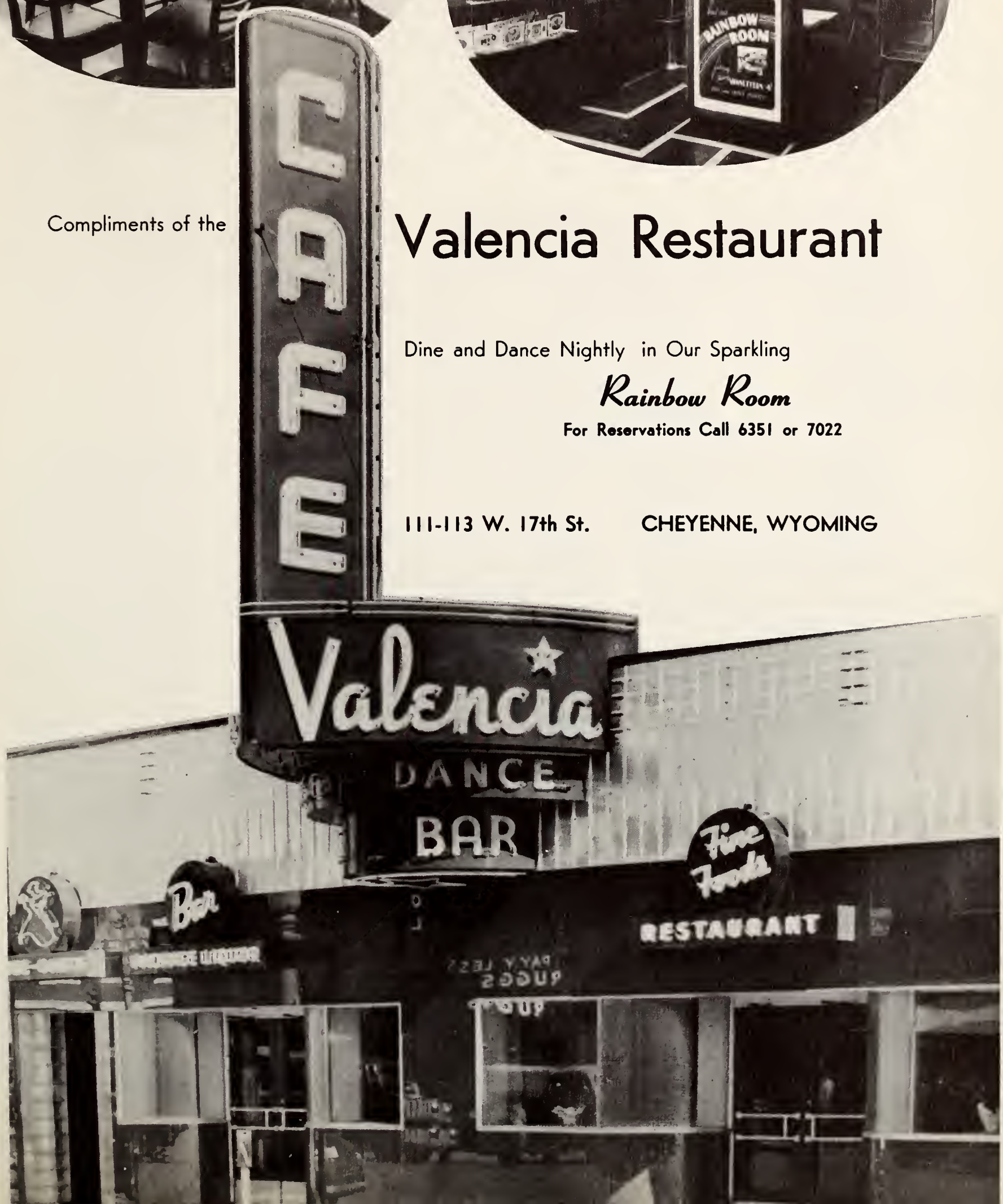

Standard Oil's Finest

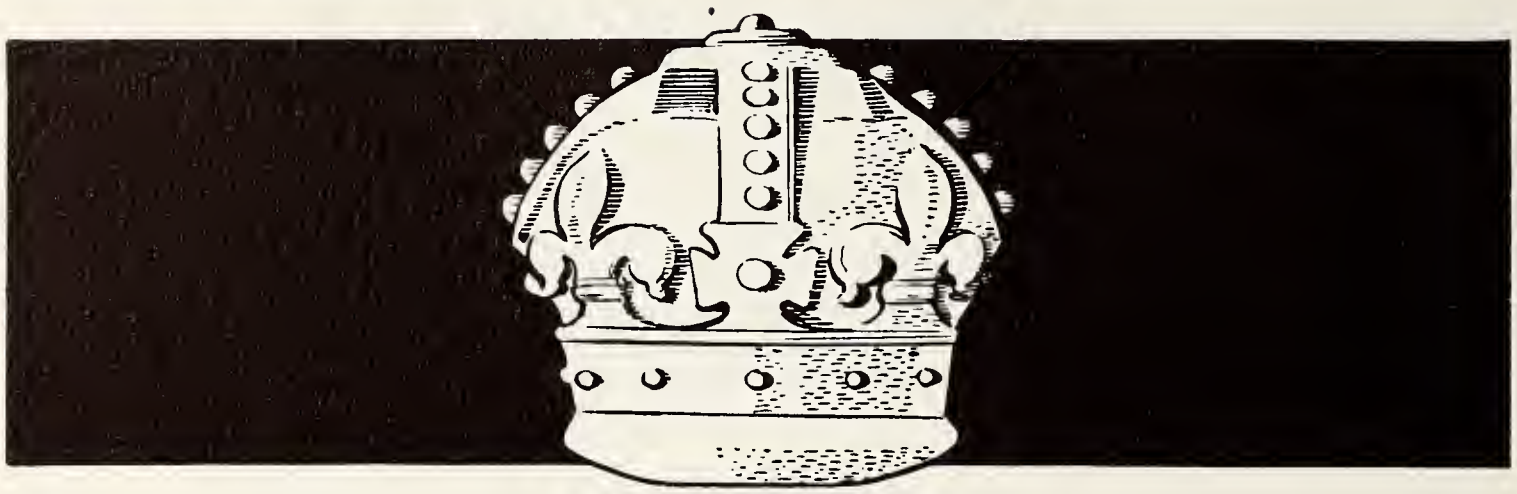

WHITE CROWN GASOLINE

INDEX (Continued)

Beurler, Robert 78
Biddison, Eddie 64, 171
Bieg, William 78, 238
Biggs, Charles 35
Bingham, Darrell 64
Birch, Robert 91
Birch, Thomas 78
Bircher, Betty 91
Bird, Earl 78
Birge, Gary 91, 208
Bjerke, William 35
Bjorgum, Martin 91
Black, Hugh 91
Black, Velma 64, 188, 109
Blackman, Wayne 64, 159
Blackstone, James 64, 178
Blackstone, Marjorie 91, 190, 154
Blagg, Frank 64, 184, 137, 220, 116
Blagg, Mahlon 91
Blair, Kenneth 91, 222
Blake, Sherburne 78
Blakeman, Daisy 35, 152, 115, 163
Blasi, Frank 115, 115
Blessing, Robert 78, 216
Bliss, Carl 35
Bliss, John 35, 139, 124
Bloesch, Herman 36, 139, 125
Bloom, Jerry 91, 216
Bloom, Keith 36, 172, 288
Bloomfield, Ann 91, 204, 161
Boam, Louise 91, 154
Boedeker, Katherine 91, 152
Bogensberger, John 78
Bogrett, Jack 36
Bohanon, J. Felix 78
Bohmont, Dale 106, 174
Bohrer, Zene 91
Boland, James 64, 125
Boles, Mary 91, 188, 154, 163
Bolich, Kenneth 78, 238
Bond, Lloyd 78, 140, 242
Bone, Donald 91, 178
Bonella, Bruno 64, 237, 167
Bonella, Irene 36, 152, 167
Bonicelli, Roger 36, 105
Bonini, William 91, 161
Boodry, Ardith 64, 196, 145, 163
Born, Darrol 36
Borthwick, Dean 91
Bosley, Clifford 64
Boswell, Betty 129
Bostick, Paul 36
Borero, JoAnn 91, 200, 154, 161
Boucher, Paul 91
Bourne, Barbara 91, 204, 260
Bouton, Howard 58
Bower, Count 36
Bower, George 64, 242, 171
Bower, Marjorie 78
Bower, Ray 78, 226
Bowers, Richard 91
Boyce, Charles 78, 238
Boyd, William 36, 130
Boyer, Delbert 58
Boyer, Donald 78, 222, 128
Boyer, Margaret 64, 194
Boyle, Audrey 91
Boyles, Grant 64, 161
Bradley, Ann 36, 200
Bradley, Edwin 91, 230
Bradshaw, Curtis 78
Braly, Foster 58
Bramlet, Robert 36, 107
Bramwell Lilafern 36, 206, 145, 167
Brandon, George 78, 161
Bratzler, Glen 36, 143
Brazill, Joseph 78, 237
Bree, Dale 91, 216
Breslin, Mary 64, 204, 116
Breslin, William 64, 184, 216, 116
Bresnahan, Tim 91, 161
Bressler, Vernon 36, 242
Brettell, Betty 91, 145, 145, 154
Brewer, Vaughn 91, 204, 154
Brezina, Elsie 91, 152, 167
Brice, J. D. 64, 130, 160
Bridges, Marilyn 78, 144
Briggs, Eutona 78, 208, 152, 161
Briggs, George 64, 224
Brighton, John 64
Brock, Guy 64, 284, 174
Brockley, Jane 64, 200
Brooks, Asa 78, 151, 168
Brooks, Francis 36, 234, 171
Brooks, Stanley 91
Brough, Warren 64
Brow, LeRoy 91
Brown, Betty 78, 190, 161, 163, 168, 109
Brown, Derral 64
Brown, Elaine 91, 204, 154, 167
Brown, Harold 36
Brown, JoAnn 36
Brown, Prescott 58
Brown, Robert 36, 147, 126
Brown, William 64, 184
Brown, William J. 78, 137, 226, 171
Browne, Leslie 64, 142
Browne, Marvin 36
Brubaker, Donald 36, 107
Bruce, Berry 91, 152
Bruce, Gordon 91
Bryant, James 36
Buchan, John 78
Buchanan, Jacqueline 91, 145, 154
Buck, William 91
Buchenroth, Felix 91, 234, 171
Buckert, Harold 78
Buckert, Kenneth 91
Buckingham, Larry 91
Buescher, Hillary 78
Buescher, Lynne 91
Buffet, Robert 78
Bull, George 91, 237, 167
Bull, Harold 79, 237, 167
Bunch, Wilbur 123
Bunn, John 36, 105
Bunten, Robert 91, 230
Bounomo, Peter 64, 220, 116, 117
Burback, Jerry 64, 234
Burd, Harold 36
Burgess, Donn 36
Burk, Creighton 79, 216
Burk, John 144
Burk, Yvonne 91
Burke, John 36
Burke, Milo 91
Burke, Ronald 79, 208, 120
Burke, Harriette 57
Burman, Robert 36, 140
Burnaugh, Bud 91, 230
Burnett, Robert 92
Burnside, Barbara 92, 190, 145, 156, 170
Burnside, James 64
Burris, John 92, 216
Burtness, Roger 36, 142, 226
Burton, Charline 79, 152
Burton, Hortense 36, 196, 145, 130
Burton, Janice 92, 208, 145, 154
Burzlaff, Donald 36
Busch, Bob 92
Bush, Glen 92, 174
Bussey, George 92
Butler, Theodore 106
Butcher, John 79
Butz, Jack 36, 230
Bybee, Donald 64, 234
Bylund, Ann 65, 204, 163
Byrket, James 92

C

Cain, Margaret Anne 79, 145, 145, 154, 129, 163, 178
Caldwell, Patricia Ruth 79, 204
Call, Dale W. 36, 139, 125
Call, James T. 65, 208, 118
Call, Mayo W. 92, 208
Call, Wayne W. 58
Callahan, John O. 36, 137, 146, 136
Callaway, James 65, 139
Calmes, Wildred Kenneth 58
Calmes, Virginia Hylton 58
Cameron, Grover Morris 58
Cameron, John Andrew 65, 142
Cameron, John Kenneth 79, 238
Cameron, John Mark 65, 171, 174
Cammack, LeRoy Robert 36
Campbell, Howard 58
Campbell, Patricia Ann 92
Campbell, Richard H. 92, 220, 157, 172
Campbell, Rosemary 36
Campman, LaVonne Lee 92, 194
Canaday, Virginia 36, 204, 160
Canestrini, Gloria 37, 196, 161, 163
Cannon, Hazel Ruth 92, 154, 163
Cantrell, Jack Loren 65, 115, 161
Capone, Raymond James 92
Carey, Beverly Lou Johnson 37
Carey, Byrl D. Jr. 173
Carey, James Wesley 37
Carey, Joe Marvin 37, 226
Carey, Marian Jeanne 37, 188
Carey, Sandra Lee 92
Carlson, Eugene E. 37, 142
Carlson, Frank DeMorest 37
Carlson, Jack R. 65
Carlson, Ronald Kent 37

The Wyoming Union

AT YOUR SERVICE

Gas doesn't cost — it PAYS!

WYOMING GAS COMPANY

WORLAND BASIN GREYBULL

PRESCRIPTION ROE DRUG DELS STORE

CHEYENNE, WYOMING
Est. 1889

INDEX (Continued)

Carlson, Ruth Jane....37, 194
Carlson, Warren....79
Carollo, Edward N....128
Carpenter, Leo Charles....58
Carr, James Val....37, 248, 107
Carr, Willis Luther....92, 174
Carroll, Beverly Jean....37
Carroll, Elmer John....79, 237, 144, 167
Carroll, Glyn Osborn....128
Carroll, Mary Frances....79, 204
Carroll, Neal Floyd....174
Carroll, Thomas Jay....37
Carson, Daniel L....79, 137, 222, 120
Carson, Edward M....65, 222
Carson, Harvey Arthur, Jr....37, 212
Case, Merl Buchanan....92, 238
Casey, Thomas J....37, 222
Cassidy, Thomas Kohler....92, 222
Castleberry, Richard Hollis....37
Caudel, Robert E....79, 220
Caudill, George B....58
Caudill, Ivan Francis....79, 208
Celebre, Ernest Paul....65, 237
Cernick, Erwin Paul....65
Chaffin, Faye Elizabeth....92, 188, 154
Chaisittiyudhaparn, Sumanie....58, 275
Challender, Harry Milliken....92
Challman, Beverly Jeanne....92, 145
Chamberlain, Oris D....65, 230
Chamberlain, Wilmer Dale....37, 242
Chambers, Neil Douglas....79, 234, 144
Champ, Velna Jean....65, 152
Chandler, Betty Lou....58, 121
Chandler, Joseph W. Jr....37
Chapman, Charles Russell....92
Chapman, Jaqueline....37, 148, 152, 156
Chapman, John Warner....65, 130
Chapman, Ted B....37, 422, 144, 274
Chapman, E. Wayne....37
Charles, Howard Ellsworth....79, 144
Chase, Allan C....37, 140
Chase, Phyllis J....65, 196, 160
Cheesbrough, Lucille....65, 161, 167, 188
Chenchar, Mary Ann....92, 190, 154, 163, 167
Cherry, Charles Lewis....37
Chesbro, Wallace Clark....92, 226
Chetwood, Kenneth....65
Childs, Lydon....65, 148
Chisholm, Mary Grace....37, 104, 196, 170, 273, 109
Chittim, Reed Hugh....72, 238
Chocas, Gust....37, 142
Chouteau, Henry Eugene....37, 144
Christofferson, Robert C....37
Christensen, Donald M....79, 212
Christensen, Frederick T....37, 220
Christensen, Mary Ellen....92, 190, 154, 161, 170
Christensen, Phil....92, 178
Christoffersen, Kenneth L....79, 160, 171
Christopolus, Mike....92, 230
Christopulos, George Louis....37
Christy, Lanven D....65, 106
Cinnamon, Ruthmarie....37, 121, 123
Claar, Louise Mary....92, 170, 178
Clabaugh, Richard Delmar....37
Clardy, Gene Arthur....65, 150
Clare, John Joseph....92, 226
Clark, Dean W....65, 212
Clark, Lois Louise....92, 154, 178
Clark, Lynn F....92
Clark, Robert H....65, 178
Clark, Thomas William....38
Clarke, Evelyn....92, 194
Clarke, Jeanette....65, 200, 258
Clawson, Joseph E....38
Clawson, Lester F. Jr....92
Clay, James E....106
Clay, Perry W....38
Clements, Fred Keith....65, 142, 238, 125
Clements, Robert L....92
Clevenger, Bette Louise....92
Clifton, Roy J....65, 246, 151, 159, 172
Clodius, Fred C....79
Close, Fred R....79
Clough, David V....92, 170
Clyde, Zelma Maxine....92, 152, 161
Cobb, Robert....92, 222, 174
Cochran, Earl Wayne....92, 242
Coghlan, Neil Clinton....38
Cohen, Peter Z....92
Coleman, Boyce....92, 216
Coleman, Bruce C....29, 174
Coles, John L....38, 117
Collet, Louis E....38
Collins, Donald Roy....38, 147
Collins, Edward Paul....38, 234
Collins, George Dimitri....38, 230, 117
Collins, Lael L....38, 122
Collins, Murray Roland....38, 305
Colman, Kenneth Leo....65, 174
Colvin, Marc Jay....65, 212, 173
Comes, Richard Durward....92, 212
Comin, William Edward....38
Compton, Carleen Lee..92, 194, 154, 163
Conard, Chester Earl....79
Condit, Richard H....38, 130
Conger, Carol Catherine....92, 154, 194
Conger, Dean D....38
Conger, Harvey Mark....38
Conley, Charles Terence....79
Conley, Robert Curtis....79
Connor, Vernon Leroy..65, 108, 155, 234
Contos, James Frank....92, 242
Conwell, Barbara Jeanne....92
Cook, Gerry Dee....65, 234
Cook, Jack Russell....38
Cook, Ronald Lee....79
Coomes, Robert Joseph....92
Cooney, Merlin Edward....92, 246
Coope, Evelyn Ruth....92, 200
Cooper, Bruce C....65
Cooper, Dorothy LaFern....92, 145, 152
Cooper, John Morrison....79, 184, 212
Cooperrider, Duane Eugene....174
Copenhaver, John M....38, 230
Copley, William Leonard....65
Corbett, John Jensen....38, 216
Corbett, Regina Marie....79
Cordiner, David Harry....38, 226
Cordiner, William Sundby....92, 216
Corsi, Rex Miller....65
Corson, Donald Ralph....174
Cortese, Frank V....79, 160
Corthell, Gladys Jean....38
Corthell, Margaret Leigh....38, 186, 209
Cory, Paul Frank....38, 106, 107
Cory, William Richard....92
Coscia, Anthony....79, 167
Costin, Robert Wesley....65, 216
Cottle, Donald Roger....38
Coulombe, James Ralph....38, 105, 224
Coutts, Barbara Jeanne....79, 122, 129, 190, 163, 109
Covington, Chester Lee....38
Cowdin, Lloyd Royce....65, 146
Cowie, John Gordon....38
Cowper, Patrick Robert....92, 230
Cox, Donald Lee....79, 120, 242
Cox, Richard Allen....79, 120, 242
Coxe, Perry Bruce....65, 248
Craft, Alba D....58, 123
Cramer, Jack M....92, 226
Crawford, Arthur William....79
Crawford, George M....79
Creager, Robert Evans....38, 226
Creek, Kenneth O....65, 125, 171
Criss, Edward M....92
Crompton, Betty L....79, 129, 163, 190
Croonberg, Frank P....65, 178
Cross, Harlan Duane....38
Crossan, Alice Marie....93, 206
Crutcher, Frank Edward....79
Cullen, Cordell Anne....79, 204
Cullens, Victor R....58, 115, 115
Cummings, John Francis....65
Cummings, Mary Lou....79
Cunningham, Carolyn Elinor....65
Cunningham, Lloyd Thomas....58
Cunz, Duaine Louis....58, 171
Curnow, James H....65
Currie, Shirley Ann....38, 114, 190
Curtis, Elmo Cleon....38, 139
Cusack, Vernon V....38
Cyrus, Kenneth Burton....65, 238, 105

D

Dale, Albert M....79, 230
Daley, James Myron....79
Daley, Wanda Thompson....38, 194
Dalley, Mark Franklin....38, 161
Dalton, Richard Joseph....65
Daly, Bart Joseph....38
Daly, John Booth....79, 222
Dalzell, Eunice Darwin....79, 194
Danculovich, David....38, 143
Daneluk, George Jr....79
Daniels, Carrol Dean....65, 142
Daniels, Joan Evelyn....93, 200, 154, 161
Danielson, Floyd C....93
David, Eugene Douglas....79, 165, 168
Davidson, Charles Daniel....39
Davidson, Jackson....39
Davidson, James Elliott....93, 238
Davidson, Robert Alan....93

MODERN is the word for

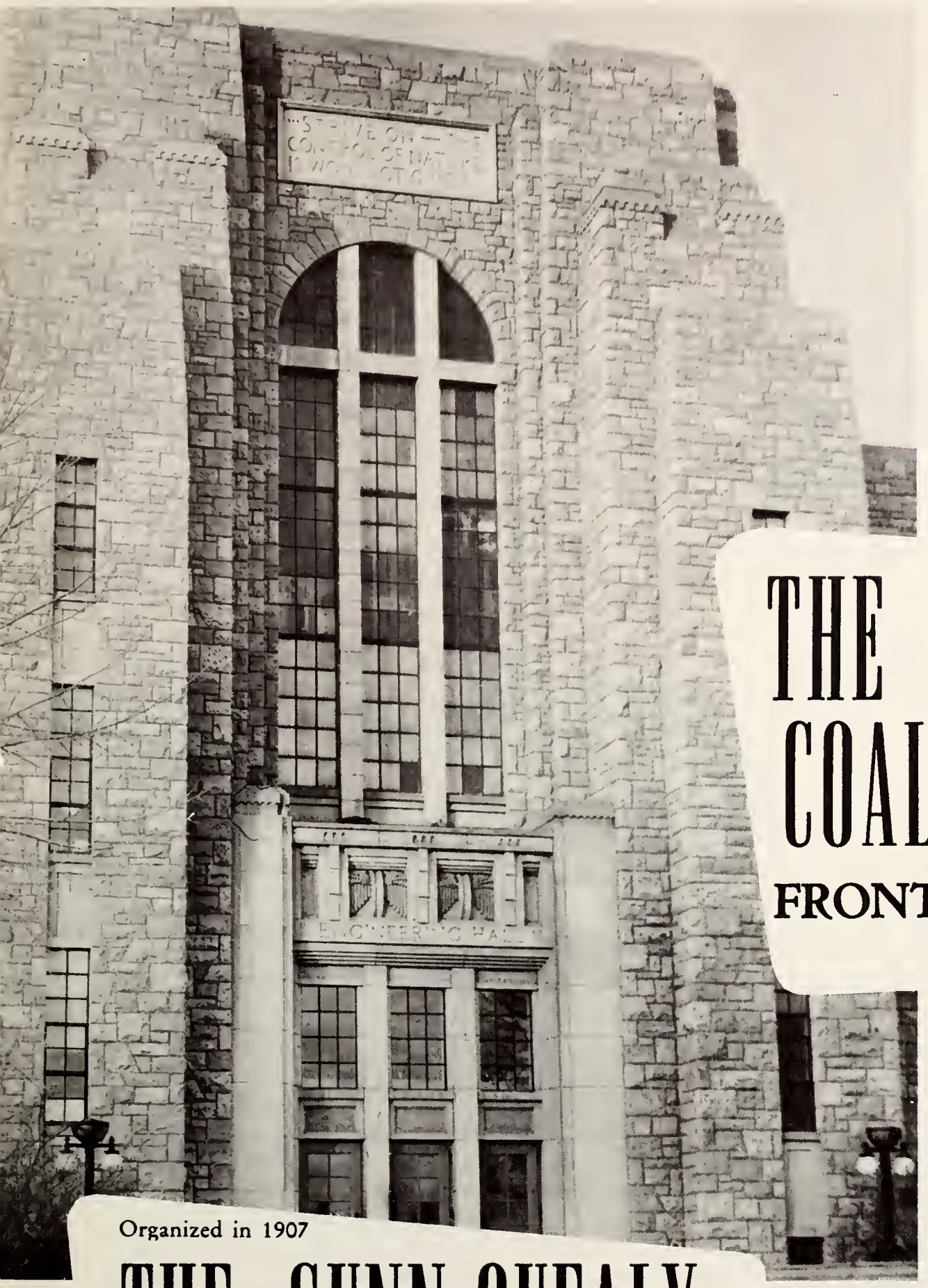

Wyoming

Modern

also are the operations of

THE KEMMERER COAL COMPANY

FRONTIER, WYOMING

Organized in 1897

and

Organized in 1907

THE GUNN-QUEALY COAL COMPANY

QUEALY, WYOMING

MORE POWER

Here, in America, we use more power than any other nation on earth . . . an example of private enterprise at work.

MOUNTAIN STATES POWER CO.

SERVING CENTRAL AND NORTHERN WYOMING

KASSIS DEPT. STORE

ALWAYS
First with the Finest

202 South 2nd Laramie, Wyoming

INDEX (Continued)

Davis, Austin Garland....79
Davis, Bonnidell....80, 152
Davis, Dorothy Louise....93, 154
Davis, Frank Spurgin....39, 216
Davis, George Edward....80
Davis, Janet Carol....80, 196
Davis, Jim Robert....93
Davis, John V....39
Davis, Kenneth William....39, 166
Davis, Marjorie Helen....80, 196
Davis, Marvin Guy....65, 142
Davis, Ora Gay....80, 152, 163, 164, 165, 194
Davis, Robert Ernest....93
Day, Shirley T....65, 144, 196
Dean, Roy Delmar....39, 142, 172, 212
Deardorff, William Lewis....39, 118, 238
Deaver, Roger Morgan....65
DeBary, Gerardo....58, 276
Decora, Andy Wayne....39, 234
DeFond, John William....39, 144
de la Montagne, John....58
DeLand, Charles Richard....39, 222
Delaplaine, John H....66
Dellos, Herman Fred....93
DeLong, Wallace Allen....39, 147
Demchok, George Patrick....39
Dempster, Robert J....80, 222
Denilauler, Albert Junior....39
DeNiro, Patrick Joseph....39, 146
Dent, Homer Wade....93
Denton, Louis Linn....80
Denzer, Olive Anna....39, 145
Dereemer, Virginia A....93
Derr, Geraldine Mae....66, 200
Deru, Leonard John....39, 226
Desmond, James Michael....39
DeVore, Harold....39
Dexter, Raymond W....66
Dickinson, Albert Jr....93, 174
Dickinson, Howard E....66, 242
Dickson, Lois Ann....93, 166
DiDomenico, Dante....66, 117, 172, 305
Dierks, Carl E....157
Dierks, Dean Carl....80, 248
Dierks, Jerry Glen....66, 106, 248
Dillon, Raymond C....66
Dingler, Catherine Elizabeth....93
Dineen, Patricia Ann....66, 116, 121, 201, 109
Dixon, Avis Nadine....39, 188
Dixon, William John....39, 142, 125
Dobbin, Joseph E....39, 121
Dobner, Edwin Allen..66, 172, 216, 307
Doherty, Jerome Richard....93, 220
Doll, Donald Jack....80
Donnell, John Warren..66, 116, 123, 226
Donnelly, John Joseph....58
Donnelly, LaVerne A....93
Dorman, Lewis Henry....39
Dornan, Robert....80
Dornan, Virginia Elizabeth....93, 166
Doty, Loy E....39, 172, 234, 288
Dowdy, Charles Edward....66
Downer, Donna Beth..66, 130, 145, 190
Downer, Howard Ivan....39, 220
Downey, Richard S....39, 136, 137, 234
Downing, Warwick Miller....80, 234
Doyle, Dennis Joseph....66
Doyle, John Thurston....93
Doyle, Patricia Ann....66, 167, 190
Doyle, Walter Clement....39
Drew, William F....39, 146, 216
Drnas, Tom Mark....93
Drum, Sherrill Eugene....39
Drwenski, Vernon Robert....66, 238
Duffy, Gale F....39
Dugan, Arthur Harry....115
Dukes, Jerald Edward....80, 216
Dumbrill, Lucille Clarke....58, 119
Dumbrill, Richard Spencer....39, 147
Dunlap, David Hugh....66, 164, 165, 170
Dunmire, Dale I....80
Dunn, Charles Mickey....171, 305
Dunn, Dale Vernon....93
Dunn, Darwin Lee....80
Dunn, Donovan Lawrence....40, 172
Dunn, Leonard Colin....80
Dunning, David Jay....40
Durfee, Jay R....40
Durfee, Richard H....40, 171
Durkee, Edward Fleming....80
Durkee, James Robert....40, 106
Durkee, Leora Church....66
Dustin, Miles Owen....80, 142
Durcher, Lee Carlton....40
Dutton, Winifred....93, 152
Duvall, Helen Ruth....93
Dykins, Charles Albert....40, 143
Dykins, Justin E....40, 143
Dykins, Lorraine E....93, 154, 163

E

Earley, George....40, 234, 114, 159, 172
Earley, R. Fred....93, 234, 157, 158, 171
East, William....40, 234, 167
Eastman, Glen....66
Eastman, Karleen....66, 188
Eaton, George....66, 242, 116
Ebenhahn, Jean....80, 200
Eberhart, Julianne....93
Eckerdt, Ethel....93, 178, 179
Eckerdt, John....40, 248, 174, 178, 179
Eckerle, Joan....40, 188, 163
Economou, Jim....66
Eddy, Charles....66, 151
Edwards, Bryan....80
Edwards, David....172, 305
Edwards, Gwen....40, 144
Edwards, Nancy....66, 204, 162
Edwards, William....93, 222
Eggleston, Benny....93
Eldredge, Joanne....66
Elias, Norman....93, 150
Ellbogen, Martin....93, 226
Elliot, Jerald K....93
Ellis, Francis....40, 216
Ellis, Frances....40
Ellis, Harold....40, 216
Ellis, Mary Ann....93, 190, 163
Elsom, Charles....93
Elsom, Lila....152, 66
Elwood, L. Maxine....80, 145
Embrey, Thomas....93
Engels, Richard....40, 130, 160
Engleman, Ivan....40, 171
Engstrom, Kathryn....66, 188, 186
Engstrom, William....40
Erickson, Arlene....66
Erickson, Bonnie....93, 154
Erickson, Norman....66
Erwin, Mary Anne....93, 190, 152
Erwin, Margaret....66
Erzinger, Sarah....40, 148, 152, 156
Eschrich, John....40
Espinosa, Mary....93
Esponda, John....66
Esterbrook, Kenneth....40, 230, 128
Esterline, Milton....40, 224
Evans, Houston....66
Evans, Kathryn....40, 194
Evans, Mary Yvonne....80, 188, 152, 167
Evans, Lloyd....40, 216, 139
Evenson, Thomas....93
Everling, Bonnie....93, 145, 152, 170
Evers, Edward....93, 220
Ewing, Eugene....80, 216
Eykyn, Marjorie....40, 196

F

Farber, John....80
Farr, Fredrick....66
Farrer, Daniel....93, 226
Faulkner, Dale....40
Faulkner, Glen....58, 226, 173
Faulkner, Pat....40, 200
Feather, Gilbert....93, 155, 157
Federer, Mirlen Dale....40, 224, 172
Feeney, Thomas....66, 212
Fellows, Thomas....40, 230, 118, 159
Fenex, Guy....80, 222, 120, 171
Ferry, Richard....80
Ferrari, Charles....40, 115, 161
Field, Toria....40, 188
Fields, Charles....93, 248, 174
Finch, Robert....93
Finn, Colleen....80, 163
Finn, Mary Jean....66, 200, 162
Finnell, Tommy....40
Finnerty, Thomas....
Fish, Jack....40
Fisher, Richard....80, 234
Fisher, Warren....66, 230
Fitch, Phoebe Ann....80, 200, 163
Fitzgerald, Mary....93, 154, 178
Fitzgerald, Thomas....80
Fitzsimonds, Elizabeth....94, 196, 166
Flanagan, Phillip....66
Flater, Jackie....94
Fleischmann, William....66, 171, 307
Fleming, Robert....58
Fletcher, James....40, 140
Flinn, Arnie....41, 288
Floyd, Lora Amie..94, 190, 165, 161, 170
Fogle, Bert....94
Fogelman, Leo....80
Follum, Lillian....80, 152, 163, 168

BUILDERS OF CHAMPIONS

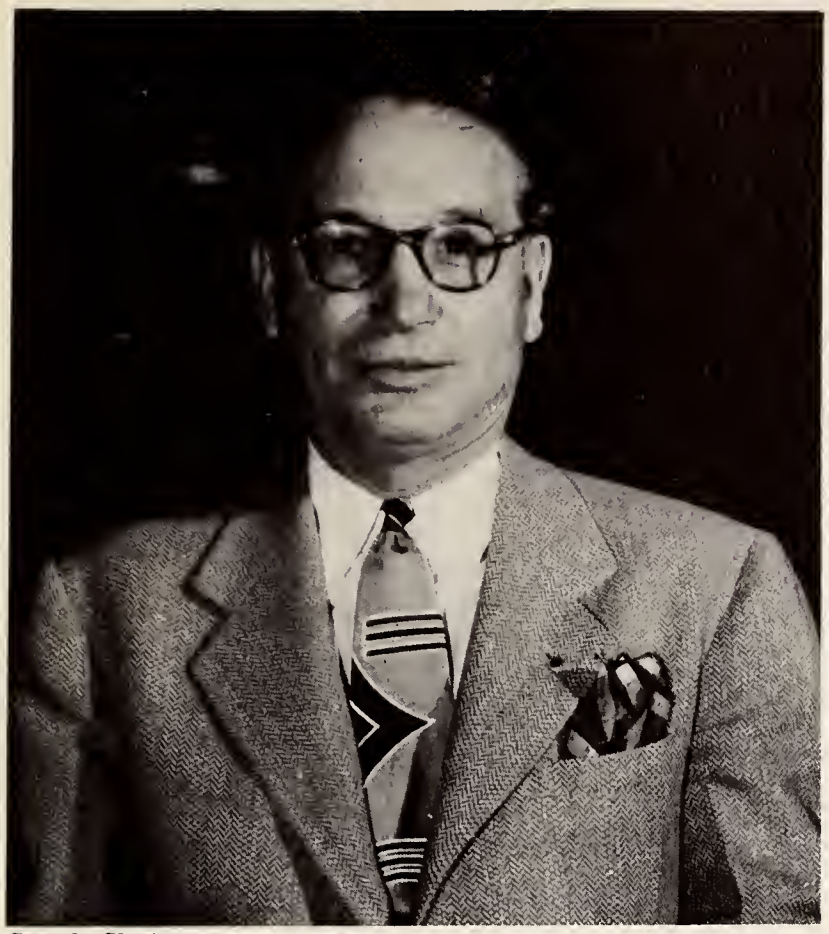

Coach Shelton

Coach Wyatt

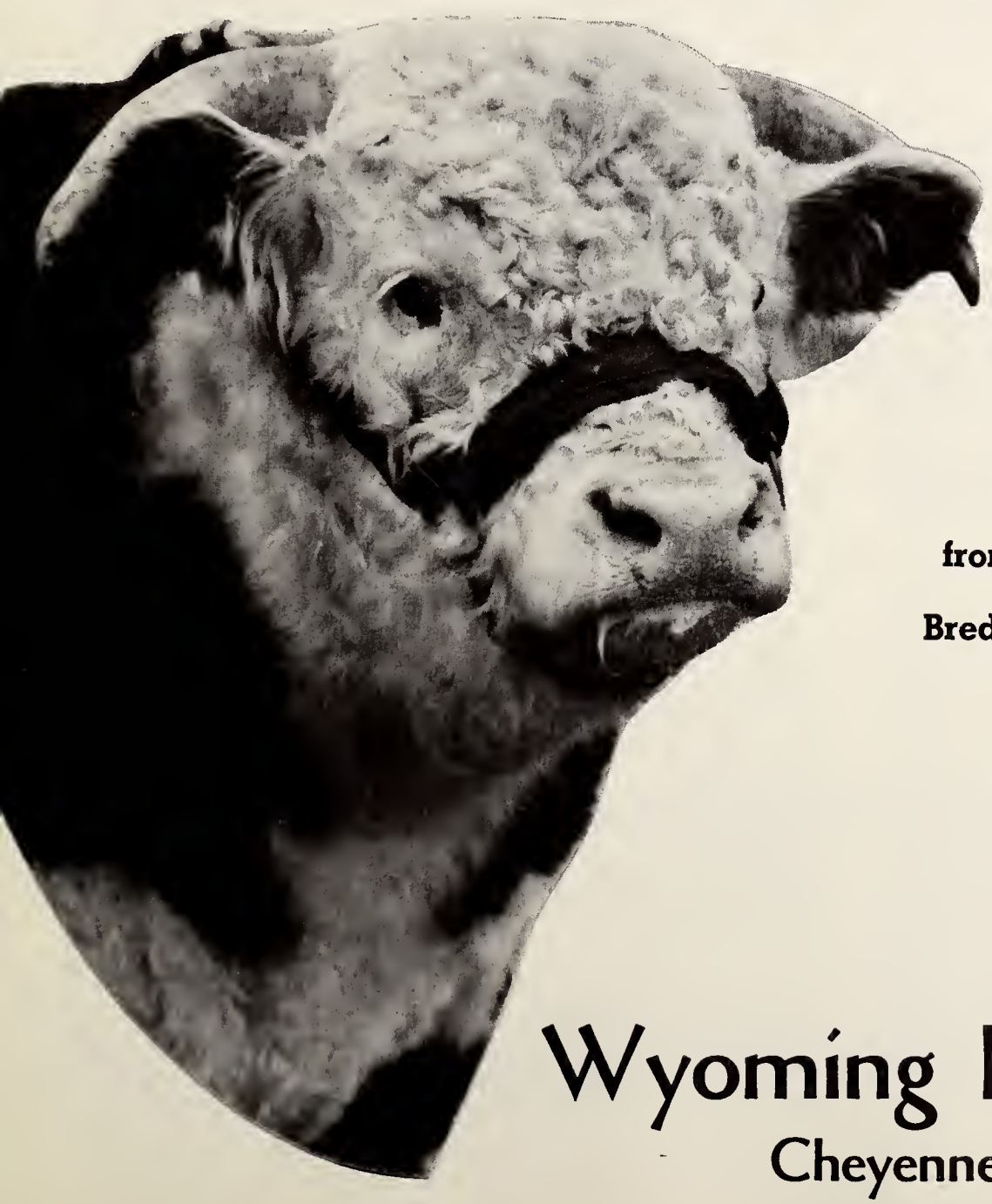

Whr Blocky Helsman

from the home of Champions

Bred and raised in Wyoming . . .

A state tops for

great men and beasts.

Wyoming Hereford Ranch

Cheyenne, Wyoming

WE ARE PLEASED to give you the FINEST FOOD and
Excellent Service at the most reasonable prices.

306 S. 2nd **THE PARIS CAFE** LARAMIE, WYO.

INDEX (Continued)

Foreman, Alfred 66
Foreman, Mary Anne....41, 204, 150
Forman, Lolita Rae....80, 188, 145, 152, 129
Forness, Edward....59, 150
Fosher, Dann....66, 145, 178
Fossey, Anna....80, 206
Fossum, James....59, 115
Foster, Arthur....66, 130
Foster, William....94, 234
Fowler, Laurene....94, 204, 154, 161
Fox, Shirley....66, 206, 161, 163
Francescato, Anthony 66
Fraser, Kirk....66, 216
Fraser, William 94
Frederick, Charles 66
Frederick, Ernest 94
Freeman, Gladys....80, 204
Freeman, Howard 59
Freeman, Kenneth....41, 139
Freese, James....41, 171
Freytag, John....80, 212
Friesen, Edward 94
Fritzler, Bruce....80, 226, 120
Frodsham, Frank 80, 208
Frome, Ted....80, 208
Frost, John 94
Fryer, Arlan....41, 138, 142, 171
Fuehrer, Dale....41, 212, 105
Fuerst, Donna....80, 194, 129
Fuller, Barbara 80
Fuller, David....66, 226, 174
Fuller, Douglas....94, 212
Fullerton, Dale 94

G

Gabelson, Donald....66, 242
Gaddy, Albert 41
Gaddy, Jean 41
Gaede, Harold....80, 184, 324, 105
Gale, Vernon....66, 230
Gale, Willis 41
Galovich, Joe 41
Galovich, Peter....41, 142, 125
Gardner, Kenneth 94
Gardner, Nola....66, 208
Gardner, Reed....80, 208
Gardnor, Vivian....94, 208
Garfoot, Robert....94, 171
Garrett, Elizabeth....80, 196
Gartner, Robert....41, 172, 307
Gartner, John....80, 307
Gaskill, Verna 94
Gaston, Gene 41, 232
Gates, Nancy....66, 194, 118
Gaylord, Garth....41, 161
Gaylord, John 41
Geldien, Harry 94
George, Marilyn....80, 190
Georgen, Leland 41
Georges, Leonard....94, 238
Georges, Perry....41, 238
Geraud, Joseph....41, 146, 274
Gergel, Stella....80, 190, 129
Geslin, Gilbert 94
Geslin, Howard 41
Gibson, William....80, 222, 108
Giesler, Joseph....94, 234
Gilbert, Herbert....80, 212, 120
Gill, Patricia 66
Gill, Ralph 80
Gill, Thomas....41, 222
Gillespie, Phyllis 74
Gillum, James....41, 216
Gilpin, Charles....41, 216
Giorlando, Charles....80, 167
Gish, Robert....80, 222
Givenrod, Douglas 80
Glascock, William....80, 226
Glass, William 66
Glenn, Pauline....80, 206, 161
Gligorea, George....80, 226
Goble, George....66, 230, 172, 305
Goble, George E....41
Godfrey, James....66, 184, 230
Goe, Pauline 94
Goldberg, Georgia....80, 152
Gomez, Ezequiel 66
Gomme, Robert....41, 140, 246
Good, Dale 41
Goodman, Gordon 66
Goodman, James 41
Goodrich, Henry....66, 238, 160
Goodrich, John 146
Goodson, Dale 59
Goppert, Ernest 147
Goranson, Frederick 81
Gose, Richard....41, 142, 226, 125
Gosney, John....94, 234, 157, 158, 174
Gotchall, Josephine 41
Gotchall, Leon....41, 139
Gothberg, Martin....41, 234, 161
Gourley, James 42
Graber, Howard 94
Grace, Robert....42, 216, 173
Graham, Willodean 42
Grandy, Virginia 42, 148, 152, 156, 114, 160
Grant, Robert....67, 140, 226, 126
Gras, Sidney....42, 139, 125
Gray, Henry....42, 151
Gray, William....94, 220
Greenbaum, Charles....42, 216, 144, 274
Greer, James 94
Greff, Edward 42
Gregg, Peter 42
Gregg, Thomas....81, 174, 178
Gregory, Clinton 67
Grenier, William 59
Grey, Donald 123
Griffith, James....42, 239, 105
Grinden, Dorothy 59
Grinestaff, George....42, 234
Gross, Esther Jane..94, 204 ,154, 161, 166
Grosz, Donald 42
Groth, Frederick....94, 242
Grothe, Richard 94
Ground, Dolores 81
Gruber, Richard....42, 307
Gruden, Eugene....42, 238
Grunden, Henry....42, 220
Guschewsky, David....67, 171
Guschewsky, James....81, 238
Gustafson, John....42, 234
Gustin, William....42, 242
Gutierrez, Ignacio....81, 275
Guth, William 67
Guy, Robert....67, 171, 173

H

Haaby, Earl Stanley....81
Haaby, Louise Mahr....42
Haag, Richard Lee....81
Hackleman, Meredith Gene....81
Haddenhorst, Fred Allen....57, 223
Hadsell, Frank A....67, 222
Haet, Lyn 42
Hageman, James G....81, 220, 120
Hageman, Patti Louise....94, 161
Hagenstein, Emma Lee....94, 163
Hagen, Howard Arthur....59
Hagist, Warren Wall....42, 238, 172
Hagood, Donald M....42
Hainworth, Dorothy Belle....42, 152, 163
Hale, Robert 123
Haley, Robert Lee....67
Hall, Haven Bryan....59
Hall, Jane Barbara....81, 206
Hall, John Donald....94, 226
Hall, Kathleen....81, 166, 188
Hall, Oscar Alget....147
Hall, Robert John....67, 166
Halliwell, Berry Lou....59
Halliwell, Robert Stanley....94
Hallowell, Jerry R....67, 171
Hallowell, H. Paul Jr....67, 220
Hamilton, David Dean....42
Hamilton, Merle Chester....42
Hamilton, William Alexander....81
Hammond, Charles Richard....59
Hammons, Arlie....42, 117, 161
Hand, Robert Jerald....94
Hankins, Edward D....42
Hannum, Marshall J. Jr....42
Hannum, Tom L...67, 116, 137, 118, 222
Hansen, Anna Louise....42, 116, 136, 137, 130, 145, 145, 161, 188, 109
Hansen, Don N....42
Hansen, Garth T....67, 130
Hansen, Jack Wayne....94, 242
Hansen, Jack Wendel....81
Hansen, Marshall W....67
Hanson, Marilyn Ann....67, 178, 207
Hanson, Peter Raymond....42, 124, 143
Hardee, Miles Ezra....81, 161
Hardigan, William David....94, 237
Hardy, William Glenn....67, 171
Hare, Joseph Stevens....42
Harison, John Richard....94, 238
Harmon, Robert Ross....67
Harms, Clayton Eugene....105
Harokopis, Mike Chris....81
Hard, Robert 67
Harrell, Lois Elizabeth..42, 122, 168, 206
Harrington, Eldon Adair....81
Harris, Harold D Jr....42, 166, 238

HUSKY gets you thru

Husky Refining Company

Producers
Refiners
Marketers
of Quality Petroleum Products

Phone 500
Cody, Wyoming

Frank Roccio shows three cowboy students how to score the strikes and spares at his

MAPLEWAY
BOWLING ALLEY

Cakes and pastries for all occasions. When made by the Home Bakery you are assured of special care and know how.

HOME BAKERY
Phone 2721 Wyoming's Cleanest Bakery **LARAMIE**

INDEX (Continued)

Harris, Harry L.....67, 146
Harris, Mary Jean.....42, 138, 140, 204
Harrison, William H.....42, 124, 140, 143
Hart, Donald Wayne.....43, 128, 140, 171
Hart, Jack H.....81
Hart, Roland W.....67, 116, 212
Hartley, Jerry T.....43
Hartman, Floyd L.....94
Hartwig, Sally Ann.....81, 200
Harvey, Dale Stafford.....94
Harvey, Ronald D.....94, 242
Haskins, George Scott.....43, 142
Haskins, Ray Wayne.....43, 117, 172
Hastings, Jack Glen.....94, 230
Hatcher, David S.....94
Hatcher, Ruth Carin.....81, 110, 178
Hatfield, Robert George.....67
Haugard, Marian Joy.....81, 178, 206
Haun, John Daniel.....59, 173
Haushild, William Leland.....59
Haytala, Ben Mathew.....81
Hawkins, James Edward.....67, 212
Hawkins, Lawrence J.....81, 212
Hayen, Alice Paula.....81
Headland, Courtenay T.....67, 128, 230
Headrick, Herbert Benjamin.....67
Hearne, Don.....43
Heatherington, William H.....67, 242
Heathman, Marion M.....94, 152, 188
Hegedus, Winifred.....43, 167
Heidinger, Molly Joan.....94, 204
Heins, Harry Milton.....59, 216
Heiser, Ernest Eugene.....67, 216
Hejde, Chester Francis.....81
Hejde, Marjorie Ellen.....67, 145, 204, 109
Hellewell, Louis P.....43, 118
Helmerick, Lois M.....67, 161
Helmerick, Robert H.....43, 106, 107, 242
Hempel, Charles B.....67, 159, 242
Henderson, James H.....67, 234
Henderson, John L Jr.....43, 147
Henderson, Richard Neal.....94
Henderson, Stuart.....94
Hendricks, Norman A.....67, 146
Hendrickson, Carl E.....67, 242
Henkel, Erich P.....94, 237
Henning, Gerald Kay.....43, 150, 242
Henningsen, Harold Bruce.....94
Henningsen, Robert.....67
Hennum, Lloyd Martin.....94
Henry, William M.....43, 106, 107, 212
Hepp, John Dale.....43
Hepp, William G.....94, 212
Heptner, Jeanette L.....67
Hepworth, William G.....94
Herbertson, Jack Ray.....43, 161
Herrin, Dolores Ann.....94, 152, 161
Herrmann, Hildegund E.....94, 161, 275
Heselius, Meredith W.....43, 115, 172
Hetherington, Joy M.....81
Heumier, Charles Q.....43, 151, 178
Heward, Robert E.....43
Hewgley, Clarence T.....43
Heyneman, John M.....67, 148
Hibberr, Lloyd L.....94, 155, 157, 208
Hick, Marica Mae.....67, 148, 204
Hicks, Noel Justin.....67, 226
Hiestand, Thomas C. Jr.....43
Higby, Lawrence.....67
Higginson, Lee F.....67
Hildreth, Robert C.....59
Hileman, William W.....94, 130
Hileman, William W.....43, 160
Hilgert, Dorothy C.....67, 166
Hill, Elizabeth Anne.....81, 194
Hill, Lesa Lee.....94, 208
Hill, Lloyd G.....81, 222
Hill, Lucretia A.....43, 152, 160
Hill, Mary Jean.....67, 190
Hill, Ruth Ann.....95, 152, 178
Hilman, Harold M.....81, 174
Hilpp, Eugene V.....67, 172
Hindorff, James William.....95
Hing, Kay Mane Lew.....67, 139
Hing, Kay Yuen Lew.....81
Hinkle, Donald G.....67, 184, 238
Hipps, Byron N.....59, 130
Hirasawa, Samuel.....67, 138, 142, 164, 166, 172
Hirsig, Barbara A.....95, 161, 204
Hixson, Buel M.....81, 230
Hodgell, C. Owen.....95
Hodges, Marcus Dave.....67, 274
Hodson, Wayne G.....68
Hoffman, Annie Ruth.....43
Hoffman, James D.....81
Hoffman, Philip V.....43
Holaway, Wayne W.....81, 120, 212
Holbrook, Frances E.....59
Holden, Gordon Francis.....95
Holden, Kenneth A.....95, 158, 238
Holden, William E.....95
Holder, Davis Charles.....81
Holkenbrink, Julia Margaret.....81, 200
Holland, Eunice Lucille.....43
Holland, Louis N.....172
Holland, Ralph Jr.....68, 165, 230
Hollister, Carolyn H.....68, 123, 190
Holm, Gerald H.....81, 222, 184
Holub, Dan Joseph.....81, 224
Holwell, Gene A.....95
Hooley, Kenneth C.....68, 174
Hooten, Alfred J.....68, 144
Hootman, Vivian R.....81
Hopka, Edwin L.....68, 125, 139
Hopkins, Harold H.....95
Hornbeck, Ada Joanne.....81, 190
Hornsby, Albert.....95
Horstman, Mary Elizabeth.....129
Horton, Urzl E.....59, 147
Hoskovec, William B.....43
Houtz, Robert E.....95
Howard, Clyde A.....68
Howard, Robert H.....68, 222
Howard, Ruth N.....95
Howarth, Darrell Lee.....68, 238
Howison, Alice Marion.....81, 200
Hoy, Kenneth L.....43, 130, 114
Hoy, Richard Look.....95, 222
Hoy, Theodore L.....43, 114, 130
Hubbard, Gerald Lee.....81
Hubenka, Bonnie L.....95, 145, 154, 163
Huber, Ronnie F.....95, 242
Huenefeld, Ray S.....68, 142
Hughes, Cecil K.....43, 234
Hughes, Gordon B.....43, 125, 139, 242
Hughes, Jack W.....68, 234
Hughes, John Warren.....81
Hughes, Robert Donald.....81, 120, 212
Huhtala, Darlyne.....43
Hunt, Doramary H.....95, 190
Hunt, Shirley Anne.....95, 200
Hunter, Elmer Johnson.....43, 142
Hunter, James Monroe Jr.....68, 212
Hunter, LaVerne Doyle.....59, 230
Hunter, Nancy W.....95, 166, 200
Hunton, Donald B.....44, 114, 118, 119, 137, 171, 238, 274
Hunton, James Durwood.....130
Hunton, Patricia.....95, 204
Huntzinger, Carl J.....68
Hurrell, Robert Dean.....44, 212, 305
Hutto, Daniel C.....44, 106
Hysworth, William G.....94

I

Iiams, John E.....44, 212
Ike, Earle Victor.....44
Incontro, Sam Joseph.....81, 307
Indergard, Lawrence Marvin.....81
Ingalsbe, Nellabeth Loomis.....161
Ingham, Charles O.....81
Inkster, George Lucas.....68, 212, 116, 171
Irvin, Ruth Ardelle.....82, 204, 129, 162
Irwin, David W.....44, 139, 238, 166

J

Jackson, Laura Leigh.....82, 161
Jackson, Mary Waitt.....82
Jackson, Victor Harold.....95, 171
Jacobs, Clifford C.....68, 212
Jacobs, John Edward.....44, 212, 161
Jacobs, Lawrence G.....68
James, Gordon LaNeal.....95, 171
James, Harry Edward.....95
Janssen Jacqueline Ann.....95, 196, 163, 166
Janssen, Patricia.....68, 196, 116, 121, 129, 162, 163, 109
Jauss, Thais Anita.....68, 200, 115, 126, 161, 164, 170
Jayne, Jerrold Clarence.....82
Jeffres, Thomas Paul.....44
Jelinek, Joseph Eugene.....82, 161, 166
Jenkins, Boyd D.....95, 208
Jenkins, Carl Eugene.....59
Jennings, George Newell.....160
Jensen, Bruce Allan.....44, 137, 238, 108, 128, 274
Jensen, Don.....68, 216
Jensen, Frank F.....95, 164
Jensen, Glen Chris.....95, 242
Jensen, Hugo F.....44, 140, 242, 143, 116
Jerman, Donald E.....59
Jesse, Phylis.....95, 154, 161
Jewan, Maxine.....152
Jewitt, Bonnie.....59

University Book Store

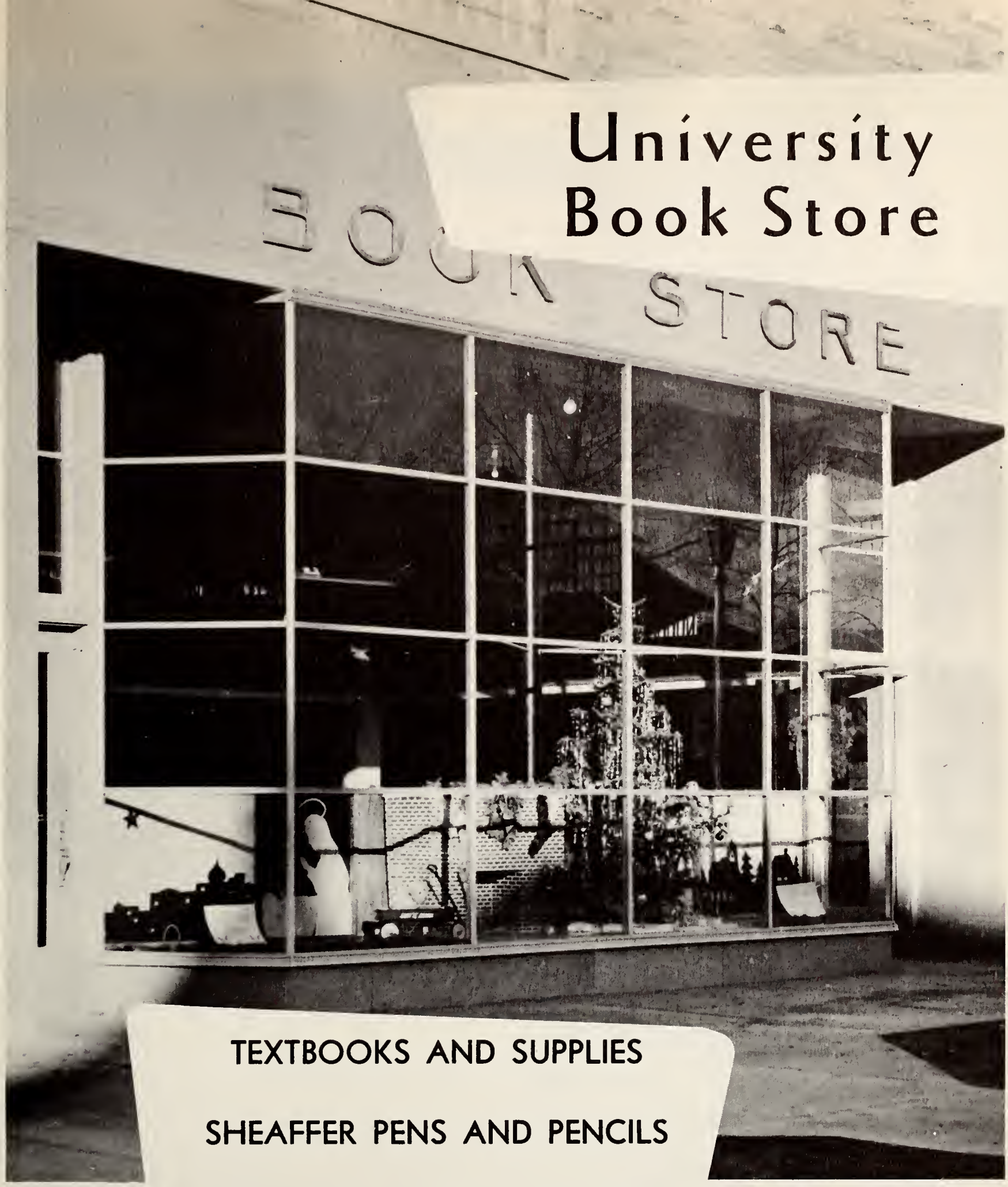

TEXTBOOKS AND SUPPLIES

SHEAFFER PENS AND PENCILS

HALLMARK GREETING CARDS

FICTION AND NON-FICTION BOOKS

EATON STATIONERY

Office Equipment and Supplies from the LARAMIE PRINTING CO. assure you of easier and speedier working hours.

LARAMIE PRINTING COMPANY

219 Grand Ave.

QUALITY FRENCH DRY CLEANERS

You Call

309 SOUTH 3RD ST. **3000** LARAMIE, WYO.

We'll Call!

INDEX (Continued)

Jewitt, Elmer Keith....59
Jiacolertim, James Martin....95, 238
Joder, Donald Kenneth....95, 234
Johanson, Charles Crane....44, 140
John, Harry Milton....59
John, Kenneth Rydal....44, 151
Johns, Harry John....44, 226
Johnson, Ardith L....95, 154, 161, 163
Johnson, Dean....82
Johnson, Douglas R....44, 238, 115, 166
Johnson, Everett Lavell....95, 230
Johnson, Frederick C....44, 115, 123, 161
Johnson, George F....68
Johnson, Geraldine....95, 115
Johnson, Geraldine Marie....44, 206
Johnson, Harper Daniels....59
Johnson, James Bernard....82
Johnson, Kendrick Dale....95, 157, 158
Johnson, Loren Edward....82
Johnson, Margene Elaine....68, 188, 116
Johnson, Marilyn Anne....82
Johnson, Marilyn Jeanne....44, 200
Johnson, Mary Anne....95, 152
Johnson, Melvin Dean....44, 212
Johnson, Norma Mae....44, 204, 160, 162
Johnson, Norman V....44, 216, 108, 128
Johnson, Raymond Herbert....82
Johnson, Rex....82
Johnson, Richard Wayne....44
Johnson, Robert Evers....59
Johnson, Roy Crawford....95, 242
Johnson, Shirley Jeanne....44, 196, 126, 161, 163
Johnson, Wayne C....44, 142
Johnson, William Allen....82, 226
Johnston, Barbara Jeanne....95
Johnston, Bert Eugene....116
Johnston, John Wesley....68, 234, 172
Johnston, Raymond Vincent....82, 234, 155, 171
Johnston, Vincent Paul....44, 234
Jones, Alyce W....82, 208
Jones, Barbara....44, 204, 150, 274
Jones, Beverly Jean....95, 194, 145, 145, 152, 163
Jones, Bonnie....68, 206
Jones, Charles Moncur....95, 238
Jones, Dennis Wayne....95, 174
Jones, Don E....44, 209, 124
Jones, Harry Harden....59
Jones, Harvey Barnett....68
Jones, Henry T....59, 146
Jones, Ivan Ray....82, 230
Jones, Jack Duane....44, 146
Jones, James H....44, 238
Jones, Milton Owen....68, 208
Jones, Robert Norris....68
Jones, Viola Jane....82, 190, 122
Jones, Walker William....44
Jones, Wililam H....44
Jones William R....44, 216
Jones, Woodford Wilkerson....68, 208
Jons, Richard Dean....82, 246
Jordan, Austin Joseph....68, 230, 161
Jordan, Ross F....307
Jorgensen, Carl Ray....82, 222, 174
Jorgensen, Rolland Dean....95, 226, 171
Joslin, Paul Dwight....95, 145
Jukes, Harry Gilbert....95, 174
Julian, Mary Beverly....95, 208, 152
Julio, Jean....44
June, James....68, 151
Juvan, Eddie....44
Juvan, Maxine Frances....68
Juvan, Rudolph Frederick....95, 220

K

Kadingo, Hubert James....68
Kahler, Alfred....95
Kahn, Barbara Lou....82
Kaiser, Louis Howard....59, 126
Kalinay, Donald Joseph....96
Kallas, Jack....44
Kane, Richard Edmond....44, 139, 171
Kaser, Edwin Jay....82
Kaufmann, Richard Martin....45
Kaufmann, Robert Lee....96, 226
Kavalok, Helen Lorna..68, 196, 126, 163
Kay, Donald Rex....45, 125
Kazmerchak, Clare Frances..82, 190, 144
Kean, Marilyn Jane....82, 129, 166
Keelan, Joseph C....45
Keele, Don W....174
Kehn, Robert Lee....96, 222
Kelleher, Gerald Joseph....45, 238
Kelley, Allen D....82
Kelley, Francis Eugene....45, 242
Kelly, George Clifford....68, 172
Kelly, Sam....45, 230, 105
Kenagy, James Arthur....68, 165
Kerns, Burton....45, 110, 126
Kerr, Kenneth Hume....45
Kershisnik, David Thomas..82, 137, 230
Kersting, Leo Edward....96
Kessler, Alda Marie....45, 152
Kessler, Charles Warren....45, 174
Ketcham, Alvin A....45, 172, 305
Kienlen, George F....45, 230
Kienlen, Joseph Stanley....45
Kilty, Thomas E....45, 222
Kimzey, Walter Frank....45, 145, 174
King, Jerry Arthur....96, 242, 171
King, Stanley Lee....45
Kingham, Ethelyn Alice....96, 194
Kingham, George Herbert....82, 230
Kingham, Richard John....82, 230, 171
Kinginger, Jill Eugenie....96
Kinnison, George Vernon....45, 234, 142
Kirby, William Abbott....82, 161, 170
Kitchen, Polly....45
Kitchen, Thomas....45
Kithas, Pete John....96, 147
Kittle, Lillian Irene....82, 152
Kivi, Wilma E....82
Kladianos, James William....45
Kladianos, Robert Louis....96
Klein, Herbert Daryl....82
Klienhammer, Virginia M...45, 206, 161
Kline, Merle Dixon....96
Kmetz, Andrew Joseph....45, 139
Knaur, Peter R....45, 150
Knittle, Frank A....68, 248
Knittle, Joanne F....59
Knoll, Elliott James....96, 216
Knott, Donald Gayle....96, 228
Knox, Robert Bickley....82, 222
Kochevar, George Raymond....68, 226
Kochevar, John Robert....45, 226, 146
Kochiras, Elaine....96, 190, 154
Kohl, Delores Joann....82, 188, 163
Korder, Paula Jean....96
Kosich, John Joe....117, 172
Kostal, George Jennings....68, 151
Kraemer, Sue Jane....82, 190
Krafczik, Allan....96, 168
Kramer, Abraham F....68, 108, 161
Krause, Phyllis Ione....68, 200
Krear, Harry Robert....59
Krek, Frank Thomas....68
Krueter, Joseph....68
Krichbaum, Harrison Henry....45, 124
Kriegel, Michael D....68
Kriz, Richard Paul....45
Krueger, Harvey Fred....45, 208, 174
Krueger, Jacqueline Emily....68, 200
Krueger, Ruth Farmer....45, 208
Krumm, Barbara Jean....96, 154
Kubo, Carl....82
Kuiper, August E....60
Kumelos, Laddie J....68, 246, 116, 161
Kunkel, William E....45, 226, 117
Kurdt, Dorothy Alice....96, 145, 154
Kurtz, Allen Edwin....68, 230, 171
Kurtz, Don Marlin....96, 238
Kurtz, Oleta....82, 196, 163
Kuskie, Clifford Ellis....96, 220
Kutrumanes, Constantine Peter....60

L

Labudovich, Marco....68, 118, 212
Lacy, Robert Burnell....45, 142
Lacey, Barbara J....68, 144, 170, 200
Lacey, Dorothy Jean....96, 200
Lacey, Lloyd E. Jr....68, 171
Ladd, Marion Donald....68, 230
LaFleiche, Zener Jr....96
Lamb, Donald Roy....60
Lambertsen, Robert Morris....96
Lamkin, Beverly Jean....96, 204
Lamphere, Oakley Orville....82, 174
Landree, Donald Roy....82, 160
Landers, Earl J....46
Landers, Harvey J....68, 105
Landers, Minerva....60
Landgren, George E....46, 124, 140
Landgren, John Robert....46, 124
Landram, James F....60
Lane, Kenneth L....82, 158
Langdon, John Thomas....60, 224
Lange, Bernhardt B....68
Langendorf, Patricia Marie....46, 152
Langston, Jacquelyn Ann....96, 152
Lappala, Lucille Marian....68, 152
Larkin, David Harold....82, 224
Larmon, Donald Milton....46, 142
Larremore, Leona Mae....96, 166

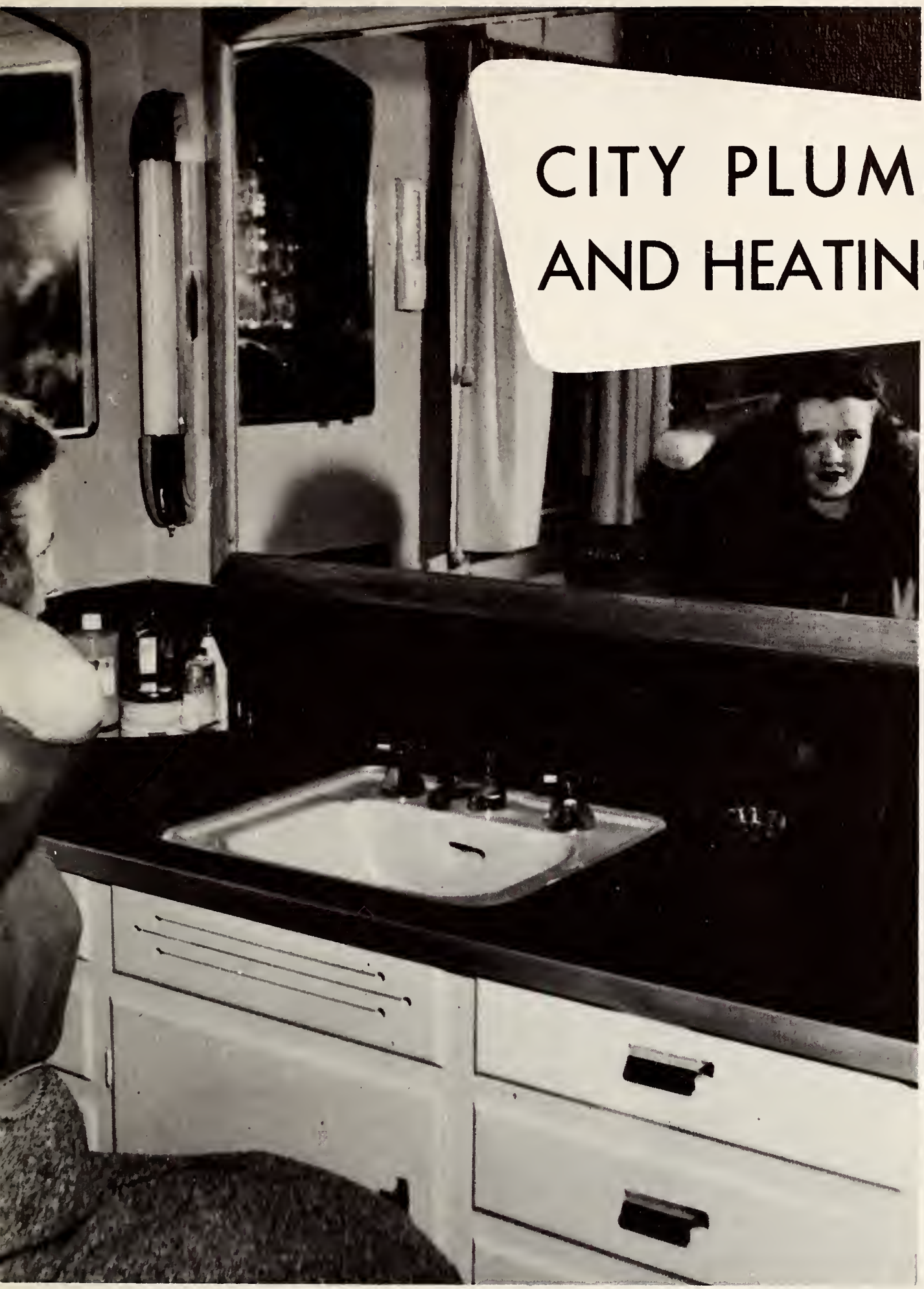

CITY PLUMBING AND HEATING CO.

Let us modernize your bathroom.

Our ability and know-how will improve your home 100%

Just phone

2385

760 N. 3rd, LARAMIE

H. H. JOHNSON, Owner

- **Sheet Metal Work**
- **Air Conditioning**
- **Plumbing–Heating**

WATER SOFTENING EQUIPMENT SALES & SERVICE ON AERO-MOTOR WINDMILLS & PUMPS

STEAM AND FORCED HOT WATER HEATING
LENNOX GAS FIRED FORCED AIR
FURNACES—IRON FIREMAN STOKERS

Truitt Smith, Wyoming's star quarterback, knows that when buying a suit, quality and style are the things to look for. A Botany '500' from Moore's assures you of both.

Moore's The Man's Store in Laramie

INDEX (Continued)

Larsen, Donald Wayne....82
Larsen, Edna....68, 188
Larsen, Hans Lawrence....68
Larsen, Jacquie Jean....96, 154, 163, 194
Larson, Marilyn Virginia....96
Larson, Richard Eugene....68
Larson, Robert L....46, 288
Larson, Saul O....46, 160
Lascor, Elzabeth....96, 154, 163, 194
Latham, DeWitt R....46
Lathan, Carl P. Jr....46
Latta, D. Marguerite....68
Lauritsen, Mary L....69, 163, 188
Lavery, J. Robert....82
Lavery, Thomas Joseph....46, 114, 125
Lawler, Barbara Ann....96, 152
Lawrence, Ura J....82, 190
Lawrence, Robert C. Jr....82
Lawton, Latham B....82
Laya, Gerald Thomas....69
Laycock, William A....82, 248
Layman, Edward R....96
Layman, Stephen F....46, 216
Lazar, Saul S....69, 160
Leabhart, Charles R....60
Leaver, Molly....46, 193
LeBean, Lawrence A....69, 222
Lebhart, Marifred....69
Lee, Charles V. Jr....46
Lee, Dallas E....96
Lee, Harold D....96
Lee, Joe D....96
Lee, Lorraine Joan....96, 154
Leeburg, Clarence E....69, 108, 142, 155, 220
Leedy, Richard Irwin....82, 216
Leenhouts, Joan P....82, 196
Legan, Dave....69, 143
Legarra, Stanley Bill....82
Legenski, George W....96
Legg, Donald Keith....82, 145, 174
Leh, Donald Edwin....60
Lehan, Janice K...96, 154, 161, 204, 255
Lehner, Loma Jane....69, 188
Leibert, Burr D....46
Leimback, Harry Edward....69, 146
LeMere, Albert L....46
Lentz, Patricia Ann....96, 194
Lenz, Rolph W....69
Leonard, Donald Lee....82
Leonard, M. J....82, 224, 174
LeRoux, Jacobus K....60, 276
Leseberg, Carrol Ruth....96
Lessinger, Mary Lou....82, 152, 161, 164, 168
Lester, Jane....82, 200
Letellier, Richard A....69
Lewandoski, Theodore J....82
Lewis, Bettelee F....60
Lewis, Guida Kay....82, 122, 188
Lewis, Lawrence Kenneth....96
Lewis, Mary....96, 145, 154, 208
Lewis, Patricia Ann....69, 122
Lewis, Ralph B....82, 208
Liebsack, Robert E....96
Lewis, Robert L....60
Lewis, William Eugene....69, 144, 242
Liamos, Paul Thomas Jr....69
Libbey, Robert L....46, 139
Liebau, Priscilla L....83
Lien, Bruce Hawkins....69, 216
Lien, Charles H....46
Lifka, Tom L....46, 174
Lincoln, Marvin D....46, 140
Lindvall, Russell L....96
Linn, Robert G....83, 230
Linton, William A....69
Lippold, John E....83
Little, Robert M....46
Little, William D....96
Littlefield, Betty J....46, 122
Littman, Jane D....60
Livingston, Ellis F....46, 128
Lloyd, Kenneth G....60, 140
Locken, Neva Gail....69, 126
Lofgren, Lawrence G....69, 161, 148, 238
Logan, Jacqueline E....69, 137, 163
Logan, Roger Guy....46, 230
Logan, William B....96
Logan, William N....60
Lohman, Evelyn L....83, 161, 163, 196
Long, Andrew....160
Long, Martin H....96, 238
Loopstra, Hein Ben....83
Lopez, Jess....96
Lorenzi, Orion Frank....83, 167, 237
Lothian, Peter Robert....69, 234
Lott, Cecil Leon....46
Lott, Robert W....96, 230
Loucks, Bush Joe....46
Lowe, Audre Rae....83, 194
Lowe, Burton Gene....83, 216, 120
Lowrey, Leslie P....96, 222
Lowry, Aaron Wilbur....46
Lowry, Marlin E....83
Lucas, William G....96, 230
Luers, Frank....46, 124
Luethi, Frank Eugene....96
Luman, Kathryn J....69, 200
Lund, Joan L....96, 154, 204
Lund, John B....96
Lundy, Phoebe Jane....96, 204
Lupher, Fern....69, 145, 152, 156, 116, 130, 162
Lusby, Robert F....46, 124, 140
Lusch, Frans E....60, 124, 140, 142
Lutkins, Martin F....83
Lutterman, Ray John....96
Lutton, Luane R....83
Lyman, Kathryn....69
Lynch, Gloria R....46, 200
Lynch, Janet E....83, 190, 126, 162, 163
Lyon, Joe M....69
Lyon, Robert D....69, 248, 174

M

MacClean, Edward Weir....96, 230
Macdonald, Donald Crawford....46, 216
MacDonald, Don....83
Macfarlane, William David....83, 222
Mackay, Neil Donald....46, 234, 171
Macklay, Gale W....83
MacPhail, Bonnie Beth....69
Macy, Robert Warrington....96, 234
Madden, Velda Jeanne....83, 206
Maddux, Robert B....83
Madigan, Pat....167
Madsen, Kenneth Olaf....46, 212, 114
Magnetti, John....69, 161
Magnusson, Calvni Charles....69, 142, 125, 164
Mahal, Gurbax Singh....60, 276
Mahler, Joanne....46, 188, 173
Mahlman, Kent Earl....83, 246, 106
Mahnke, Donald Fred....83, 171
Mai, Harold....46, 147
Mai, Russell E....60
Malcolm, Andrea Ardith....69, 188
Malmgren, Dale Kenneth....46
Manchak, Albert....69, 115, 117
Manchak, Joe M....69, 117, 172
Manee, James Smith....83, 167
Manelis, George G....69, 242
Manfull, Duane G....47, 138, 140, 230, 660, 128
Mankin, Charles Dean....47, 212, 106
Mann, H. Corning....69, 140, 238, 116
Mann, Frank W....47
Mann, Robert Carter....60
Mann, Walter J....130, 160
Manning, Frank Thomas....97
Maret, Raymond Eldon....83, 123
Marincic, Helena Flora..97, 145, 145, 167
Marincic, Philip M....83, 237, 145, 174
Marinos, Danny....83, 142
Markley, Martin A....47, 216, 128, 128
Marostica, Lawrence A....69, 222, 128, 128
Marovich, Mileva....83
Marquiss, Robert....83, 246, 145, 174
Marsh, Fran Sam....69, 216
Marshall, Clifford Dale....69
Marshall, Eloise B....97
Marshall, Eugene Melvin....69, 144
Marshall, John C....83, 226
Martin, Albert S....69, 246, 161
Martin, James William....83
Martin, Jean Marie....83
Martin, Robert Bruce....97, 242
Martin, Sherry Leta....97, 190, 154
Martinez, David R....69, 230
Martucci, Leo George....150
Mascher, Andrew Joseph....47, 212, 106
Mason, B. Maynard....83, 246, 161
Mason, Laurence D....69
Mason, Robert Lewis....69, 117, 172
Massey, Bruce L....97, 159
Mathew, Dorothy Mae....83, 163
Mathews, Gerald Marvin....69, 174
Mathews, Joseph D....47, 142, 172, 305
Mathisen, Joseph Wayne....47, 139
Matiba, Geraldine....97, 206
Matson, Lucille....97
Mau, William P....83, 230
Maurer, Art Frederick....47, 117
Maxwell, Donald E....97, 161

Automotive Dealers Association of Laramie

Backed by the New Car and Truck Dealers Assoc. of Laramie

Growing with Confidence

- MEHSE-BAKER MOTOR COMPANY
  Ford—Mercury—Lincoln
- OIL STATE MOTORS
  Buick
- QUALITY CHEVROLET COMPANY
  Chevrolet—Cadillac
- RAAB GARAGE
  Chrysler—Plymouth Sales and Service
- ROCKY MOUNTAIN MOTOR CO.
  Studebaker Sales and Service
- BENEDA NASH COMPANY
  Nash Sales and Service
- DEAN'S EQUIPMENT COMPANY
  International Sales and Service
- GENERAL CREDIT CORPORATION
- HAROLD SCOTT SERVICE
- HOLLEY LAYCOCK MOTOR COMPANY
  Willys Jeeps, Cars and Trucks
- JOHNSTON MOTOR COMPANY
  Dodge—Plymouth
- KNIGHT MOTORS
  DeSoto—Plymouth—Packard—Mobil Gas
- LARAMIE MOTORS, INC.
  Oldsmobile Sales and Service
- LEMONS PONTIAC
  Pontiac and GMC Trucks
- MARKEL MOTORS, INC.
  Hudson Sales and Service

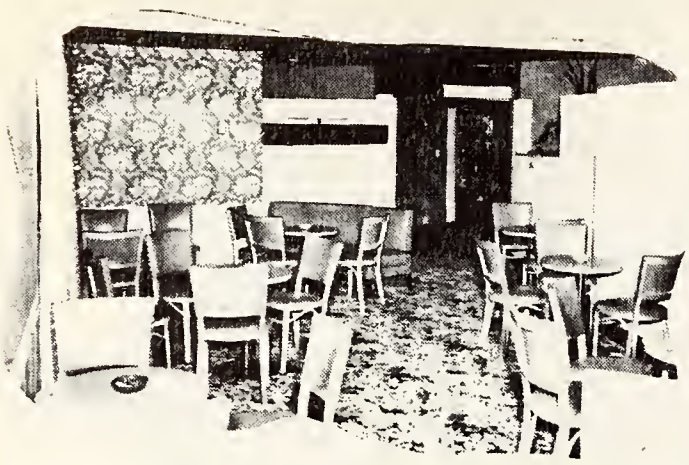

• the new cocktail lounge

there's a world of western hospitality here . . . .

University men and woman have long enjoyed the friendliness and service of the Connor. All departments . . . the coffee shop, the dining room, the comfortable new bar, and the luxurious new cocktail lounge are dedicated to helping you and your friends enjoy Laramie.

THE CONNOR HOTEL *Laramie* Lloyd C. Cope, Mgr.

INDEX (Continued)

May, Sterling James....47
Mayer, Harry Frederick....69, 237
Mayhew, Beverly Anne....97, 188
Mazet, Lorraine Mary..97, 154, 161, 163
McAllister, John R....147
McArthur, Donna M....69, 208, 145, 152, 116, 130, 163
McAuley, Mary C....83, 206, 129, 162
McBride, John Kelly....47, 107, 174
McBride, Virginia....83, 194, 109
McCaffrey, Joy Ann....97, 190, 161
McCain, D. Joan....69
McCain, Joan L....83, 152
McCalla, William R....97, 216
McCarthy, Robert E....47
McCarty, Dolores M....97
McCauley, Robert D....97, 230, 174
McClarren, Isabel I....69, 110
McClintock, Beverly Anne....83, 220, 129
McConnaughey, John L....83
McConnell, Dewey Lee....83
McConnell, G. R....70, 230
McCord, Robert D....47, 105
McCoy, Louise E....97, 145, 152, 167
McCoy, Melville R....60
McCue, John James....47, 150, 179, 198
McCue, John Thomas....83, 222, 174
McCue, Therese M....97, 196, 163
McCulloch, Margaret M....70
McCullough, Margaret E....47, 191, 104, 122
McDaniel, Howell C....47, 146
McDill, Robert W....97
McDonald, Angus J....70, 114, 125
McDonald, Robert E....123
McDonald, Ruth E....70
McFarland, Andrew E....70, 237
McFarlane, Ann M....97, 145, 152
McFarlane, Robert....47, 184, 137, 234, 117, 166, 172
McGowan, Allen P....47, 142
McGowan, Joe A....83, 144
McGrath, Paul James....47, 220, 161
McGraw, Robert N....83, 130, 160
McGuire, Bill....70
McIntosh, Margaret....97, 208
McKay, Robert A....47, 226, 146, 119
McKeon, Marilyn R....97, 194
McKibbin, Bonnie Jean....70, 194
McKinley, Franklin E....47
McLean, Neil Thomas....70
McLellan, John W....70, 242, 172
McLeod, Finley E....47, 124
McManus, Elmer L....70, 173
McMichael, Donald....70
McMillen, Edwin L....70
McMullen, Robert L....47, 166
McMullen, Royal G....70, 230
McMurry, Donald R....70, 216
McNichols, Patricia D....97
McPherson, John P....47, 222
McRae, Norma....47, 190, 145, 104, 130, 274
McTernan, William F....47, 137, 161
McWilliams, Avaley Johnson....97, 147
Mead, Gene W....47, 138, 139, 220, 125
Meares, Spiro A....47
Meares, Thomas A....47
Medis, James Wilbur....83
Meeboer, Robert Merrill....97, 238
Meekin, Thomas K....83, 151
Mehle, Frank M....47, 139, 230
Meike, Barbara Ann....97, 200
Meike, Donald Louis....70, 238, 107
Melchar, Mary Ruth....47, 194, 104, 162, 163
Melin, Robert B....70, 166, 178
Melonuk, Mike....60
Melton, John Walter....117, 172
Menghini, Leno....48, 124
Menken, Edwin Theodore....70
Merback, Donald Grant....83
Meroack, Fredrich H....97, 216
Mercer, Clarence M....48, 212, 117
Mercer, Rosella Mae....97, 154, 161, 178
Meredith, Clarence W....97
Meredith, Robert B....70, 106
Merendino, Albert Louis....97, 246
Merithew, Clifford Harry....60
Merlino, Anthony Sam....70
Merrill, Clayton Frank....83, 216
Merriman, Sally E....97, 154
Merritt, Zenith S....83
Mescher, Paul....60
Messer, Phyllis L....48, 161
Messimer, James L....48, 161
Mestel, Stan A....48, 147
Methvin, W. Neal....48, 105
Metzger, Norbert....48, 105
Michael, Floyd Edward....48
Michael, Marvin Eugene....84, 246
Michalek, Daniel D....60
Mickelson, Gordon Max....48
Mihanovich, Antone John....84
Mikesell, Oliver H....60
Mikkelsen, Elsie Mary....48, 200
Mildner, William Fredrich....48
Miles, Dudley D....70, 238
Mileski, Harold Alex....97, 242
Miller, Charles A....48
Miller, Demaris Claire....48, 203, 148, 161
Miller, Dolores....97
Miller, Franklin William....84, 246
Miller, Harold Allen....97, 238
Miller, Janis Irene....97, 204, 154
Miller, Kenneth Carl....84, 168
Miller, Lois Marie....97, 161
Miller, Merwin McKee....48, 174
Miller, Roger Keith....84, 238
Miller, Thomas Ollie....97, 222, 157, 158
Miller, W. Richard....48
Miller, Walter Charles....48, 220
Millhone, Margie Ruth....84, 204
Milliken, Carol Anne..48, 152, 161, 164
Million, Ivan James....84
Mills, Richard Winfield....70, 242
Mills, Shirley Anne....97, 206
Millward, Lester Dean....97, 242
Minick, James Norris....48, 226
Minick, Pat Nixon....48, 110, 161
Miracle, Jo Ann....84, 196, 163, 164
Miracle, Robert Warren....70, 222, 147
Miskimins, Phyllis Louise....97
Miskimins, Richard G....84
Miskimins, Wilson Philip....70
Mitchell, Douglas M....97
Mitchell, Kerranner....97, 275
Mitich, Larry W....70, 248, 106, 171
Mleziva, Barbara Anine....97, 167
Mockler, Ann Elizabeth....97, 196, 152, 161, 163, 166
Moedl, Karl Robert....97, 226, 171
Mohr, Carroll S....97, 216
Molaskey, Gerald Joe....84
Monteith, John....98, 148, 166, 174
Montgomery, Donald H....48, 161
Montgomery, Harold Gregory....174
Montgomery, Joe Calvin....70
Montgomery, Richard G....84, 230, 120
Montgomery, William Arthur....84
Moon, Norman Ray....48
Moon, Wallace LeRoy....48, 213
Moore, Charles F....48
Moore, Geraldine....70, 151
Moore, Iver Cecil....70
Moore, James Ronald....70
Moore, L. Wayne....57, 212
Morandin, Emilio Nino....98
Moravek, Gerald William....84, 248, 174
Morck, Aleen M....84, 152, 129
Morgan, Frank Joseph....84
Morgan, Jerry Eugene....98
Morris, Bob C....84
Morris, Francis Eldon....98, 174
Morris, Marilyn Dee....98, 200, 154
Morrison, Allen Deming....70, 140
Morrison, William Harry....70
Morrow, Jerald Duff....48
Mortensen, Mary Janet....84, 196, 129, 161, 163, 186, 109
Mortensen, Phyllis Jeannine..98, 144, 154
Moser, Ned D....48, 130
Moses, Robert Glen....84
Mosher, George Earl....48, 222, 142
Moss, Ernest Allen....98
Moss, Martin E....70, 125
Mothershead, James Robert..48, 234, 171
Mottonen, Lois Carolyn....70, 190, 137, 116, 122, 186
Mowry, Marilyn Jean....98, 196, 163, 166
Moyer, Edwin Warren....84
Mrak, Vernon Albert....48
Mudd, John Louis....84
Mueller, John W....48
Mueller, Thomas H....70, 142, 238
Muhm, James R....48, 242
Muller, Eugene Francis....105
Mulvehal, James John....98
Munson, James Arthur....98
Murphy, Clemant John....48, 146
Murphy, M. Denise....48
Murphy, William E....60
Murray, Donald E....70, 140, 222
Murray, Edward F....48, 184, 128
Murray, Edwin A....137

We bank with . . .

THE FIRST NATIONAL BANK
OF LARAMIE

University Accounts Solicited

Member, Federal Reserve System

FOR COMPLETE LIVING
NEEDS SEE

LARAMIE FURNITURE
315 South 2nd
LARAMIE, WYO.

for all your cleaning needs . . .

Phone 21-21
NEW METHOD
LAUNDRY and DRY CLEANERS

Recognized as One of the Finest Plants
in the United States

This modern new kitchen can be
in your home . . . See it at

OUR NEW LOCATION - 204-D So. 3rd

POPE ELECTRIC
and Appliance Co.

Phone 4314

homes need planning too...

let the

SPIEGELBERG LUMBER & BUILDING CO.

(BUILDERS OF THE NEW STADIUM AND FIELDHOUSE.)

do this planning for you.

GLASS - CEMENT - PLASTER
SPECIAL CABINET WORK

W. University Ave.
259 W. Fremont St.
Laramie

INDEX (Continued)

Murray, Floyd Edwin....98
Murray, Margaret..70, 196, 116, 162, 170
Murray, Melody Alice....98, 200
Murray, Phyllis 48, 196, 145, 130, 161, 170
Myer James 48
Mytton, James Wilson....60

N

Nakamura, Matsua Lillian....98
Naleid, Robert Spencer....49, 142, 171
Namtvedt, Milo Conrad....70
Natwick, Oscar Ole....49, 242
Nauman, Miriam Adele....98, 178
Neal, Hubert C....143
Needham, Dorothy S...98, 190, 152, 161
Nelson Ann Carolyn....49, 200, 121, 186
Nelson, Carl Earl....49, 139, 155, 108, 124, 159, 172
Nelson, Dale Edward....70
Nelson, Donald W....49, 212, 142, 124
Nelson, Gloria Nadine....98, 163
Nelson, John Calvin....84, 220
Nelson, Leonard Matt....84, 140, 178
Nelson Mary Katherine....98, 196, 152
Nelson, Patricia Anne....98, 154
Nelson, Raymond O....84, 216
Nelson, Richard....49, 246, 145, 107, 174
Nelson, Valenna....98, 208
Ness, Donald 98
Newman, John....84, 242, 150
Newman, Lyle W....123
Newman, Robert Bryan....49, 143, 124
Newton, Ernest LeRoy....60, 146
Newton, Paul E....49, 222
Nicholas, William Jack....49, 230, 147
Nichols, Beverly Ann....84
Nielsen, Irvin Peter....84
Nielsen, Kenneth Orson....70, 208, 130
Nimmo, George McCabe....49
Nixson, Jack Eldon....49, 242, 118
Noble, Eva Blanche....70
Noble, Kenneth V....98, 232
Nolan, James C....49, 248, 107
Nolan, James Roy....49, 137, 238, 172
Noller, Earlene Dee....70
Noller, Russell Dean....70
Norman, James W....70, 222, 174
Norman, Robert Merle....60
Norman, Virginia Jean....70, 194
Norris, J. Frank....49, 242, 144
Norris, James W....98, 222
Norris, William Arthur....84, 222, 146
North, Frank P....49
Nott, Jacqueline Marie....98, 200
Nyberg, Howard G....60, 121
Nye, Tom Allen....49, 216, 147

O

Oberholtzer, Earl Ronald....70, 208, 160
O'Brock, Joseph Charles....49
O'Connell, William John....49, 222, 126
O'Connor, Lawrence T....70
O'Dell, Earl Douglas....60
Odstrcil, Joseph Edward....84, 246
O'Flannigan, James Patrick....98
Oja, John Arne....84, 216
Okamoto, Mineo....70, 276
Okamoto, Robert S....70, 108
Oliver, John Earl....84, 238
Olschansky, Edwin 49
Olsen, Shirley May....70, 204, 186
Ong, William F....98
Ono, Midori Catherine....98, 161
Orr, Calvin R....70
Orr, Samuel W....70
Osborn, Dwight Dana....49, 226
Osmond, John C....60
Ostlind, Keith E....84
Overstreet, Harold K....49, 105
Overy, Thomas Donald....49, 139, 212, 108, 128
Owsley, William Anthony....49

P

Page, James D....98
Page, John Barton....84, 226, 144
Palm, Gerald....49, 238, 117
Palm, Kenneth B....84, 238
Palmer, Merl 98
Panagiorakis, Zacharias G...49, 128, 128
Panalsek, Anthony 98
Panopoulos, Nick A....98, 212
Pape, Karmen Ester....84, 208, 152
Pape, Nadine Frances....84, 152, 156
Pape, Norman F....85, 158
Pape, Venita....84, 208, 152, 161
Parker, Jerry J....84
Parker, John 70
Parker Kenneth M....49, 208, 128
Parker, Marion 49
Parkins, Ralph James....49, 216
Parks, James John....70, 242
Parpart, Kenneth Frank....70, 160
Parr, Richard Alton....84
Parsons, Bette Sue....98, 154, 166
Parsons, Phyllis Ruth....119
Partridge, Bruce R....84, 144
Partridge, Edward M....84, 208
Partridge, Karma....98, 208, 163
Patel, Chandulal Bhikhabhai....60, 173, 275
Patrick, Katherine Lottie....98, 200
Patterson, David Russell....70, 242
Patterson, Kenneth Dean....60
Patterson, Richard A....49, 220
Patterson, Thomas Arnold....60, 171
Pattison, Sydney Edward....70, 222
Paulley, David Gordon....98
Paulson, Dorothy Jean....98, 194
Paulus, Albert Otto....49
Paulus, Albert R....50, 160, 130
Paxton, Jay V....50, 242, 107
Payson, Howard J....70, 234
Pearce, Don D....84, 238
Pearce, LeRoy 172
Pearce, Robert Warren....50, 232
Pebbles, Betty Ann....98, 190, 154, 161, 163
Peden, Warren Evart....84
Pederson, Selmer Lane....84, 238
Peek, Chester Allen....98, 248
Pellikka, Hans E....50
Pence, Geraldine....84, 188, 262
Pence, Maxine Ellen....50, 188
Pence, Mourine Nora....50, 188, 110, 163
Pender, Robert N....71, 226, 116
Pennington, Leslie Robert....71
Peppinger, George Arthur....50
Perez, Zulay Elena....71, 152, 167, 275
Perkins, Barbara Lou....60
Perkins, Charles Lee....71, 143, 166
Perkins, Richard Upton....50, 216
Perlt, Elizabeth Ann....71, 148
Perry, Dale E....71
Persson, Russell Crane....50
Peters, Helen A....84, 204
Peters, Mary Louise....98, 204, 154, 161, 163
Peters, William Arthur....61
Petersen, Charles Arther....84
Petersen, Eleanore May....84, 190
Petersen, James Vernon....50, 220
Petersen, Margaret Joyce....98, 196
Petersen, Wallace A....50
Peterson, Charles Edward....71
Peterson, Cobern V....50, 139, 125
Peterson, Dee Ray....84, 208
Peterson, Gerald D....50
Peterson, Lars Peter....50
Peterson, Marvin Eugene....84, 160
Peterson, Raymond E....84
Peterson, Robert Carney....71, 128
Peterson, Thomas E....71, 216, 116, 130
Petrides, Madeleine P....50, 110
Petry, James Edward....84, 222
Pettibone, Beverly A....84, 194, 192, 109
Peverley, George Edward....71, 144
Peverley, Guy D....71, 232, 125
Peverley, Keith Howard....61
Pewtress, Beverly Jeanne....84, 208, 152, 129
Peyton, Gerald E....140
Pfarr, DuWayne R....50
Pflug, Richard E....71, 105
Phelps, Edward George....71, 230
Phifer, Fred Wood....71, 147
Phillips, Bert 71
Phillips, Charles D....84, 242, 171
Phillips, George S....84, 232
Phillips, Joyce K....71
Phillips, Norman Arthur....98
Phillips, Ralph J....50, 234, 166, 305
Phillips, Richard Burton....84
Phillips, Rita Jeanne....71, 186, 196, 145, 163
Phillips, Shirley Jane....98, 165
Piaia, Duce David....71
Picard, Meredith D....50, 184, 232, 172
Pickett, Donald D....50
Pickhardt, Thomas Robert....50, 114
Pickinpaugh, Johnny Neal....98
Piehl, Donald John....98, 216, 307, 306
Pierce, Arthur L....98
Pietala, Miriam Ellen....71, 116, 190, 145, 130, 186

Flory Shoes

Home of Nationally Known Shoes
Wyoming's Finest Shoe Store

LARAMIE CHEYENNE

For any occasion, candy is the only gift that is always appropriate. Choose your gift from our fine selections.

HOFFMAN'S

HOME MADE CANDIES

Phone 9108

305 South Second Street LARAMIE, WYO.

The best way to SAVE is to use

NATURAL GAS

from

THE ROCKY MOUNTAIN GAS COMPANY

Everything for Ranch and Home

"Your One-Stop Shopping Center"

Cody Trading Co.

Cody, Wyoming

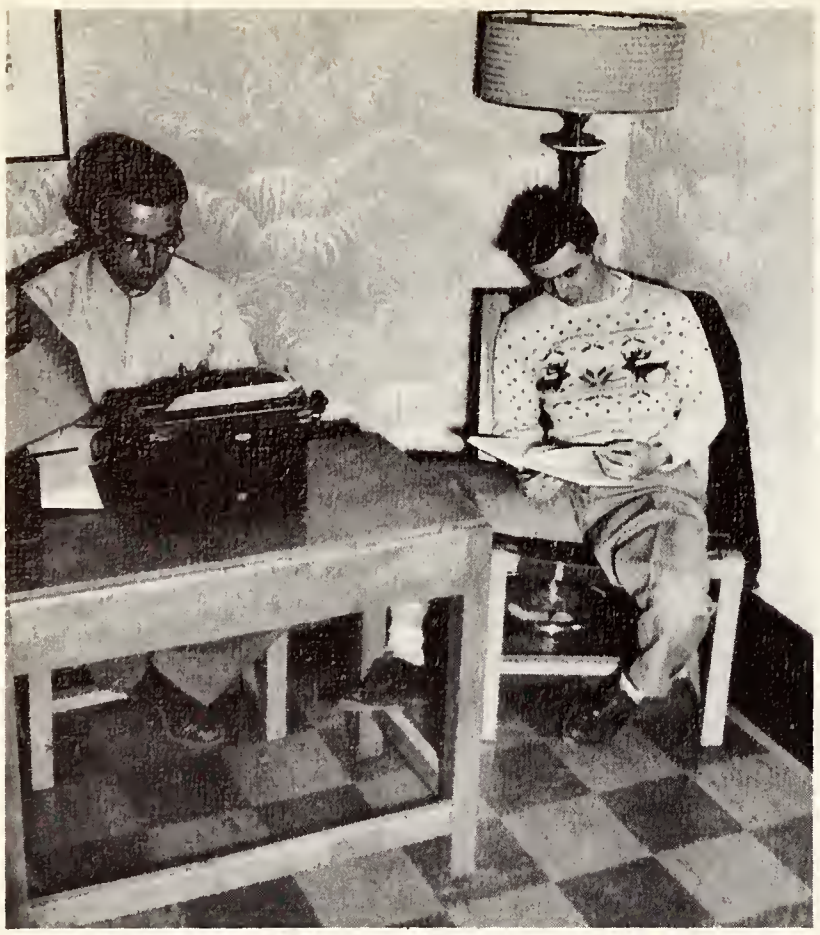

When term exams have you up til all hours . . . that is when Kilowatt Power comes to the aid of the scholars.

dependable electric service . . .

. . . at reasonable rates.

THE WESTERN PUBLIC SERVICE CO.

W. L. BRESLIN, President

AUTHENTIC WESTERN WEAR

JUSTIN AND ACME BOOTS

LEVI - STRAUSS OVERALLS

For Men, Women and Children

VAUGHN & RAGSDALE OF CODY

INDEX (Continued)

Pike, John Austin....98
Pilch, John A....172, 273, 288
Pilger, Keith Stanford....71, 217
Pisciotti, James J....161, 171, 178
Pisto, David L....98, 238
Pitts, David Phillip....50
Planeta, Sal Charles....50, 220
Pohler, Lorraine Hope....98
Policky, Donald A....71, 208
Poling, Richard Lee....50, 142
Pollare, Saverio Tom....98, 242
Pollitz, Richard....71, 148
Pond, David Douglas....71, 232
Ponder, Wilburn Carl....71
Pool, Kenneth R....71
Pope, Clive A....85, 208, 120
Pope, LaFond....50, 209
Pope, Thomas J....85
Popp, M. Paul....50
Poreda, Benjamin A....71
Porter, Bruce LeRoy....71, 142, 224
Porter, Kenneth Raymond....98, 151
Porter, Richard Burns....98
Porter, Stella May..98, 194, 154, 257, 261
Poteet, Brittain....71, 222
Potter, Thomas James....85
Powell, Laverne Merle....71, 248, 106
Powell, Richard Dale....98, 242
Pratt, John Leon....71, 224
Prentice Don Smith....71, 148
Prince Lawrence....61
Prinle, Harvey M....71
Pritchard, John W....50
Prior, Frank Oscar....71
Prochnow, Albert D....50
Propp, Harold Edward....50
Prudhomme, Robert White....50
Pryde, Judy....98, 194, 163
Puebla, Arthur Don....71
Pugh, Charles E....50, 142, 222, 148, 128
Pugh, Robert Merideth....98, 222, 170
Pursel, Harold Max....50
Puth, John William....61

Q

Quade, Robert E....50, 174
Qualls, Melvin Laverne....85, 234
Queal, Calvin P....274
Quealy, Herbert A....71, 226
Quigley, Hugh....98

R

Ragan, Clifford Dennis....50, 232
Rahm, Carroll....61
Ramos, Fred M....50, 105, 128, 171
Ramsey, Rodney Dean....71, 234
Ramsey, Sidney Allen....98, 234
Randolph, Fred Fry....61
Rankin, Marin Olin....99
Ransom, Bert Leon....85
Ransom, Donald James....51, 139, 124
Rappaport, Erle J....51, 123
Rasmussen, Frederik Emil....51, 142, 224
Ratliff, Jack....51, 232
Rauchfuss, Frank L....71
Rausch, Richard William....142
Rauzi, Frank....71
Ray, Betty Alferna....85, 206, 129
Ray, D. Maicille....85, 206
Ray, Oscar Melvin....51; 305
Ray, William A....51
Rea, Helen Pauline....71, 200
Read, James F....143
Read, Mary Ann....71, 150, 156, 178
Ready, Roger A....85, 246
Reasch, Joyce Black....61
Reasch, Phil C....71, 208
Reasoner, Edward Earl....85, 240, 120
Reckling, Walter Ervin....85, 232
Rector, Cleo Marjorie....85, 152, 178
Redden, Margaret....51
Redmond, Peggy Ruth....71, 206, 161
Reece, William Martin....99, 220
Reed, Clarence O....71, 106
Reed, Edwin Lavelle....99
Reed, Hugh Myron....51, 159
Reel, Rodney E....51, 142
Reesy, John Robert....85, 244
Reeve, Barbara Louise....71, 186, 194, 145, 130
Reeve, Bryce Lee....71, 240, 118
Reeves, John Douglas....85
Reeves, Shirley M...51, 196, 161, 163, 109
Reichen, Darrell Gilbert....51, 217
Reid, Edward Lewis....85, 240
Reilly, Charles D....51
Reilly, Edmund Thomas....85, 237, 167
Reinecke, Leon H....85, 234, 142, 171
Rennick, Edith Clara....51, 206, 116, 118
Reno, Roy Eugene....71, 208
Renshaw, Charles John....51
Renshaw, Marium Erickson....51, 206
Renteria, Daniel....71
Rerucha, Elmer William....85, 159, 174
Restivo, Ignatius Joseph....85
Reusser, Kathryn Marie....99, 194
Reynders, Eugene Richard....51, 105
Rhodes, Robert Carroll....99, 244
Ribble, Leah Beryl....99, 152, 161, 168
Rice, Cynthia Ann....99, 204, 154, 161, 166, 256
Rice, Philip Kern....51, 146, 123
Richards, John William....139
Richardson, Barbara....71, 188
Richey, Wayne Glen....99
Ricketts, Alfredo....51, 275
Rickman, Floyd....72
Riding, Anthony H....99
Riggins, Edward Everett....51, 244
Rinker, Charles McKinley....72
Riordan, John Floyd....61
Rittenour, Albert Morris....51, 139, 142, 125
Rittersporn, Richard C....51, 215, 172
Rizzi, Virgil Angelina....85, 109, 196, 122, 129, 163
Roach, Edward M....51, 217
Robb, Donald Frank....99
Robbins, Bob M....99
Roberts, Bob L....99
Roberts, Caroline Denny....99, 152
Roberts, Ray Gordon....72, 217
Roberts, Stewart Chase....99, 178
Roberts, Susan....51
Roberts, William Paxton....240
Robertson, Dawna Arlena....99, 190
Robertson, John Norman....99, 244
Robertson, Russell John....72
Robertson, Ted Max....51
Robinson, Bill Don....99
Robinson, Dean R....51, 234
Robinson, Delbert Earl....85, 171
Robinson, Edward G....51, 166
Robinson, Herbert John....51, 118
Roche, John D....130
Rochford, Rita Jean....85, 196, 145, 152
Rochford, Ruth Joan....85, 196, 145, 152
Rock, Byron Gair....51, 117
Rodermel, Charles Robert....72, 117, 305
Roehnkasse, Glenn Paul....99, 174
Roelfsema, Gene Gordon....85, 161, 171
Roesen, William Frank....51, 184, 246
Rogan, John B....85, 166
Rogers, Beverly Ann....85, 208, 129
Rogers, Daniel C....51, 146
Rogers, Dorothy....52
Rogers, Frank S....52, 171, 178
Rogers, Kenneth W....52, 144, 125
Rogers, Paul Howard....52
Rogers, William Thomas....184, 72, 226
Rolich, Franklin Alvin....72
Rollins, Carl Wesley....52, 240, 117, 172, 273
Rollins, George Henry....61, 146
Rollins, Harold E....52, 240, 172
Rollins, James Robert....99, 217
Rose, Shirley Lavon....72, 161
Rosenberry, Glen Richard....72, 146
Rosenblum, Arthur....52, 140, 143, 108, 128, 128, 171
Rosenthal, Jack....85
Ross, Edmund Grover....166
Ross, Vincent Anthony....61, 146
Rossiter, Charles Edward....52, 226
Roulston, JoAnne M....99, 154, 156
Roum, Gilbert O....99
Roush, Lucille Ann....99, 154
Royner, Herbert Saul....72, 146
Rowland, John Burton....72
Rowland, Joseph Edward....85, 142
Ruckman, Harry Phil....72, 224
Rudisill, Shirley May....99, 154
Rue, Arthur Kenneth....99, 212
Ruffini, Louis....52, 167
Runge, Roger Calvin....52, 226, 105
Runnalls, James Jene....72, 244, 171
Runnalls, William D....72, 244
Ruppel, Edward T....61
Russell, Raymond Welson....85, 244
Russell, Thomas Wilson....72, 142, 125
Russell, Velma June....99
Rutherford, Robert Wesley....85
Rutz, LeRoy John....99
Ruzycki, Joe....72
Ryan, Pat....52

Compliments of

Beckmans Home & Auto Supply

B. F. GOODRICH DEALER

217 Grand LARAMIE, WYO.

FIRST NATIONAL BANK
of Lander

PIONEER BANK OF CENTRAL WYOMING
Established 1884

LANDER, WYOMING

OUR BEST WISHES
TO YOU

UNIVERSITY FILLING STATION
AAA

100 South 3rd St. LARAMIE, WYO.

SMART STYLES FOR THE SMART MISS

Lu-Ann Shop

Frocks Suits Coats Slacks

303 South 2nd LARAMIE, WYO.

Compliments of

Wyoming Automotive Co.

EVERYWHERE IN WYOMING

Casper—Sheridan—Cheyenne—Rock Springs
Rawlins—Powell—Worland—Riverton
Torrington

Furniture—Floor Coverings—Draperies

J. W. FORSLING FURNITURE CO.

QUALITY, SERVICE, FRIENDLINESS—OUR MOTTO

Consult Our Decorators

Corner 2nd and So. David CASPER, WYOMING

Compliments

First National Bank
of
Kemmerer, Wyoming

TETON HOTEL

The Traveler's Choice . . .
On the Road to Yellowstone Park . . .

RIVERTON WYOMING

Klines

"Your Store of Fashion"

CHEYENNE—CASPER—RIVERTON

"Your Medicine Man"
Drug Stores
BLAIR DRUG
Cody Walgreen Drug
Cody, Wyoming

BILL'S TAXI

Phone 3333
LARAMIE, WYOMING

COMPLIMENTS

P & S MOTOR CO.
Oldsmobile and Cadillac

Cody, Wyoming

REX
CLEANERS
We guarantee our work.
Phone 3200 **305 South 3rd**
Laramie

For all your drug needs,
see us at the
WESTERN DRUG
A REXALL STORE
Cody, Wyoming

Your favorite homemade
Bread . Rolls . Buns . Pies . Cakes
CHRIS'S
BAKE SHOP
Phone 5454 **212 Grand**
Laramie

For the Finest Food, served that
Special Way . . . it's the
MIDWEST CAFE
214 South 2nd **Laramie, Wyo.**

PROTECT YOUR EYES !
Check them with
DR. A. DOCKTER
207 Ivinson **Phone 4478**
Laramie

CONNOR DRESS SHOP
"The shop that shops for you."
★
219 So. 3rd, Laramie **5322**

INDEX (Continued)

Ryan, Rosemarie....99, 190, 167

S

Sabin, Mary Edna....72, 188
Sabin, Samuel W....85, 145
Sabine, Albert R....52, 244
Sagabiel, Frederick....72, 244
Sagabiel, Harris M....99, 244
Sager, Clarence Thomas....99, 240
Sager, Harry Charles....72, 140, 240
Sakalaucks, Herb....72
Salsbury, Stanley W....85, 237
Samford, Lynn E....52, 234, 161
Samuelson, Morris L....85
Sander, Frank J....52
Sander, Howard H....72, 139, 143
Sandercock, Lois....99
Sandercock, Russell W....52, 212
Sandoval, Julian....99
Sandstrom, Carl L....72, 232
Sanke, Willaim H....85, 234, 105, 120
Sannes, Frank Martin....85
Santos, Joseph....99
Sardini, Edith M....52, 196
Sarvis, Margaret Lorena....72, 190, 163
Sauer, Harold G....52, 139, 125
Sauer, Leigh A....52, 117
Saunders, Hallie Jane....99, 194, 156
Saunders, Robert L....72
Savidge, Robert L....99
Saxon, William Scott....99, 240
Schafer, Richard C....72, 166, 306, 307
Scharen, Albert L....85, 174
Schaub, Albert....52
Schauermann, Floyd L....52, 244, 125
Schauf, Charlene B....72, 152
Schauffler, David C....99
Scheibner, Walter K....52, 161, 172
Schellhase, Alan B....85
Schellhase, Myron R....52, 125
Schenck, Leo....99
Schepp, Robert C....85
Schierz, Ernestine L....99, 194
Schildgen, Robert William....85
Schillereff, John Conrad....72, 222
Schilt, RoseMary....72, 204, 145, 116, 130, 162
Schinkel, Daniel Lee....99
Schliske, Robert Paul....52
Schmidt, Don Michael....85
Schmidt, Jack Richard....72
Schnathorst, William C....85, 248, 174
Schneider, Donald J....52, 130, 160
Schneider, Melvin Francis....72, 248, 174
Schneider, Rosanne O....72, 152, 167
Schoneberg, John F....85, 217
Schooler, Ronald Lee....52, 125
Schroeder, Diana Lee....85
Schroeder, Don....85, 223
Schroer, Jimmie Fred....99
Schroll, Peggy Nan....99, 152, 161
Schroll, Robert M....72, 140
Schroll, Susan Ann....99, 152
Schulke, Richard J....52, 307
Schunter, Naydene V....72
Schuster, Marjorie L....52
Schwab, Anthon H....52
Scott, Arthur Lee....52, 107
Scott, Barbara Jean....72, 204, 115
Scott, David A....52, 146
Scott, Donald B....52, 105
Scott, Jack M....52, 173
Scott, John E....72, 232
Scott, Lois....72, 52
Scott, Walter F....72, 147
Scott, Walter N....72
Scovel, Barbara L....99, 188, 163
Scrutchfield, Mary Virginia....99
Scully, Patricia A....99, 196, 163
Seals, Myron E....108, 126, 128
Seamans, James M....53, 114, 125
Searles, Lon E....72
Sears, Richard L....72, 223
Seaton, Arthur Walter....86
Seaton, Ralph David....86
Sebastian, Gloria Ann....53, 188
Seeburg, Patricia Ann....86, 200, 129
Seibert, Loyd....148
Sellers, Robert Bruce....86, 223, 120
Sellery, Arch M....72
Sessa, Robert Joseph....72, 224, 174
Sessions, Donald....53
Setterburg, Patricia Louise....53, 187, 104, 118, 119, 121, 162, 163, 274, 109
Severs, R. W....146
Sewell, James Vernon....72, 240
Seyfang, John Henry....72
Shafer, Ralph James....53, 246
Shafer, Richard....72
Shanahan, John Richard....61, 150
Shanks, James....178
Shanley, Thomas Hugh....72
Shannon, Donna Louise....100, 154, 163
Shanor, Richard Eugene....72
Sharp, Bill Ed....86
Sharp, Janet....86, 196
Shatto, Earl B....86, 220, 120
Shaul, Wanda Gail....100, 152, 161
Shaw, John Charles....100, 174
Sheaffer, Donnie Miles....72
Shearer, Robert S....53
Sheffer, Bernard D....61
Shelden, Bruce Morse....86, 150, 150
Sheldon, Ellen Claire....86, 204, 129
Shelton, Huey G....100, 217, 307
Shenefelt, Donald D....72
Shepherd, Robert W....72
Sherman, Mary Alice....100, 154
Shevick, Max David....100
Shickich, John Daniel....86
Shifrar, Louie....72
Shipman, Robert Lee....100
Shockley, Robert J....86, 240
Shoop, Marvin Clyde....86, 428
Shores, Mae Irene....86, 196
Shuck, Donald Frederick....53, 139
Shuman, Jerry Allen....53, 137, 128, 171
Shupe, Alton L....72, 144
Sidio, Angell D....53, 308, 124
Siebert, Loyd Clement....86
Sievers, Robert W....53
Sigler, Norma Jean....100, 190
Sikora, Orwill G....86, 140
Sime, Walter Philip....53, 142, 125
Simmons, Jean M....53, 194, 145
Simmons, Sara Ann....100
Simms, Charles George....53
Simpleman, James....72
Simpson, Ernest....72
Simpson, Richard Gene....100
Sims, Sally Ruth....100, 208, 154
Sinclair, Richard Eugene....72
Sinclair, Richard Rue....53, 244
Sinclair, William Larkin....100, 223
Singer, Gordon Eugene....53
Sivertsen, Clayton L....86, 223
Sizemore, Harry W....72
Skinner, Charles Richard....100, 232
Skinner, Clement Charles..53, 223, 148
Skinner, Monte B....53, 223, 117, 172
Skinner, Robert Richard....72, 223, 176
Skiver, James Robert....100, 174
Skyles, Robert Marion....53
Slocum, John W....53
Slothower, Jack Woodward....100
Small, Edwin Herbert....100, 217
Small, J. Marillyn....72, 194, 160, 163
Small, Joann Madeline..53, 188, 118, 166
Small, Milton William....100, 171, 174
Smilac, Walter Thomas....53
Smith, Alberta Jean....53, 196, 122, 161
Smith, Anna Jane....100
Smith, Barbara Lee....100
Smith, Betty Lou....53, 144
Smith, Edgar B....72, 168
Smith, Edward E....100, 145, 174, 178
Smith, Francis A....86
Smith, J. Greg....53, 223, 110
Smith, Jerry Kenneth....72, 305
Smith, Jack....86
Smith, Jay....86, 234, 130, 159
Smith, Joan....72, 194, 116, 185
Smith, Joan Grace....100, 178
Smith, Joanne Irene....86, 200
Smith, Kent....53
Smith, Leslie N....61, 115, 115
Smith, Marlin Wayne....72
Smith, Margaret Ellen....73, 188
Smith, Max....53, 128
Smith Montie Reid....100
Smith, Nancy Lee....100, 194, 163
Smith, Otto Fay....53, 118
Smith, Shelby....73
Smith, Thomas Shore....53, 217
Smith, Truett Henry....53
Smith, Victor Wayne....53, 118
Smith, Vincent Ogden....54, 124
Smith, William Darrell....86
Smith, William Frank....100, 246
Smithhisler, Thomas E....100, 237, 167
Snider, Glenn D....54, 138, 139
Snocker, Elizabeth....73, 115
Snocker, Frances Ellen....100
Snocker, Vernon Eldon....54
Snydet, Helen Vivian....73
Snyder, James Howard....86

ALL ACCORDING TO THE PLAN

Whenever we hit a surprise effect, like the smiling Indian in this picture, we chuckle to ourselves and say, "It's all according to the plan."

It's fun to see a plan come to life. Last Fall your pictures were black patches on an artist's dummy. You were nothing but blanks in a design — yet the design was there. It is still there, but now YOU have given it life, because YOU ARE THERE. And you are part of the permanent record of your school.

Your editorial staff was swell to work with. Together we planned type style . . . page layouts . . . art work . . . photographs . . . paper . . . color . . . covers, and other details.

We, ourselves, had to fit a lot of pieces together — an air tight production schedule . . . personnel . . . full color reproductions . . . ink, plates . . . presses . . . and a thousand details which add up to a quality job. We even planned the packaging of your books for fast delivery.

It's fun to plan . . . and it's fun to make plans work! So, when you want a publication that fulfills its promises, come to us first so we can help you plan your work. Planning is the heart of our enterprise, and your best assurance of success.

Production Staff

Richard I. Elkins
Elaine Bremley
Phyllis Johnson

Richard D. Sooyer
Frank L. Seal
Gilbert Saathoff

Ann Wheelwright
Naaman S. Buckmiller
Charles Claughley

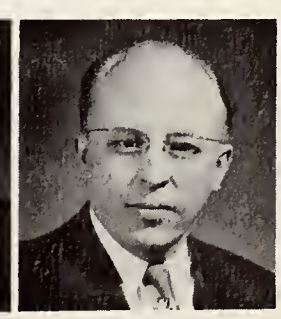

Max Wheelwright Louis D. Wheelwright

WHEELWRIGHT LITHOGRAPHING COMPANY

975 SOUTH WEST TEMPLE
SALT LAKE CITY, UTAH
TELEPHONE 5-7006

that's all for "50"

INDEX (Continued)

Snyder, Stanley Eugene....54
Sobotka, Burton John....100
Somers, Joe Lavon....61
Somers, Kenneth Donald....73, 246
Sonder, Leslie William....86, 120, 178
Sorensen, Shirley Mae....73, 204
Soulis, Mike G....54, 244
Soulis, Nick....100, 244
Sparks, Douglas B....100, 240
Spaulding, Charles N....100
Spellacy, Raymond B....86, 237
Spence, Gerald L....54
Spicer, Leslie Lee....305
Springer, Robert J....73
Springer, Robert William....73
Staats, John Louis....54, 140
Staats, Nancy M....73, 152, 163
Stadmiller, Robert Simpson....100
Stanczyk, Donald David....86, 223, 120
Stanley, Harlan Eugene....86, 161
Staudaher, George Roddy....86, 240
Stauffer, Robert Fred....54
Strauss, James Wendell....54, 307
St. Clair, Alberta R....100, 163
St. Clair, Kenneth Lee....73, 174
Steed, Sylvia Hale....100, 145, 166
Steele, James Polk....100, 217
Stefoin, Rudolph Steve....73, 139, 171
Stein, George Edward....54, 140, 143
Steinacker, Robert Booth....73, 240
Steinberg, Bert....73
Steinhour, Fred P....100, 217
Steinhour, Thelma Augusta....86, 194, 163, 109
Steinhour, Richard Neil....100, 226
Stephen, Lowell Oliver....100, 150, 178
Stephens, Vernon J....73, 142
Sterrett, Mary E....100, 154, 163
Steven, Andrew Orr....73
Stevens, Janet....73, 110
Stevenson, Robert Edward....100
Stevenson, William Arthur....100
Stewart, LeRoy Mark....100, 212, 157
Stewart, Vern Roger....73, 248
Sticker, Walter T....86, 148
Stickley, Vaden Glen....86
Stiles, Dale Edwin....54
Stine, Don Manos....100
Stine, Frank Hardman....54, 305
Stipe, Jack Norwood....86
Stock, Joan Lee....86, 204, 166
Stock, Max H....61, 151
Stockhouse, Buton Edwin....86, 240, 164
Stoddard, Charles Gilbert....86, 226
Stokes, Gerard Richard....54, 130, 160
Stone, Bill Taylor....100, 232
Stone, Forrest D....54, 184, 140, 240
Storey, George F....118
Storey, James Arthur....73, 232, 117
Storey, John William....73, 231
Storey, Linden Louise....73, 204, 150
Story, John George....86
Stouffer, Robert C....100, 234, 158
Stout, John Wayne....100
Stout, Pansy Lee....100, 152, 167
Straits, Raymond George....100
Straits, Robert Richard....54, 172
Straley, Jim H....86, 223
Strange, Barbara Jean....86, 152
Strange, William E....73, 159
Straub, Raymond Thomas....86, 220
Strube, Donald Ray....100
Strauch, Marvin Roy....73
Strayer, Duane C....54
Strayer, Martha Jane....86, 200
Strid, Lloyd Harold....54
Stroble, Charles P....54
Strom, Richard Eugene....54, 248, 107, 159, 172, 174
Stroub, James Peter....73
Strube, Don....174
Stuhr, Twila Belle....100
Sturges, Robert Squire....54, 240, 128
Stutelberg, Wayne Lester....54, 126, 161
Sullins, Robert M....54, 110, 161
Sullins, William Thomas....73, 161
Sullivan, Robert....100
Sunada, Kayo....61
Sunada, Mae....54, 144, 116, 178
Sundin, Robert Edward....54
Sundquist, Marilyn Dean....100, 152
Sunnergren, Edwin Clyde....73, 212
Sutphen, Richard Joseph....73, 148
Sutton, Edward Carleton....73
Sutton, Lawrence Carl....73
Sutton, Patricia Joanne....73, 145, 130
Sutton, Paul Leo....73
Swan, Dean George....86
Swan, Robert Hugh....54, 105
Swanser, Pauline Martha....54
Sweeney, Thomas....54
Swenson, William Henry....73
Sylte, Lyle Wallace....54, 184, 243, 105

T

Tackett, Don Edward....86
Taggart, Charles Paul....100
Taggart, Mary Lou....100, 208
Taggart, Raye Rita....86, 200, 186
Tagliavore, Andrew S....100, 244
Talbert, Lloyd B....54, 105
Talboom, Edward....73
Tanaka, Chiyoko....86, 152, 122, 129
Tanaka, James M....86, 155
Tanner, Arthur Lee....54, 151
Tanner, Loyd M....54
Tate, Joyce E....54, 200, 121, 126
Taucher, Frederick Felix....54
Taucher, Leonard Max....86
Taylor, Beatrice Elizabeth....86
Taylor, Donald L....54
Taylor, George Lester....54, 117
Taylor, Helen A....73
Taylor, James William....86
Taylor, John William....73
Taylor, Kenneth L....61, 140, 165, 168
Taylor, Robert B....55
Taylor, Sam L....100, 208
Taylor, William John....101, 223
Teasley, Charles Daniel....101
Tech, Donald August....101
Teeters, Donald Grant....101, 226
Tehan, Archibald LeRoy....101
Tehan, Thomas Emil....73
Teller, Kenneth Hugh....86
Teply, Roy William....73, 246, 130, 160
Tepoel, Harold Eugene....101
Terran, Frank Joseph....73, 178, 179
Terrana, Joseph John....73, 147
Terry, Patricia Louise....86, 178
Tharch, William R....55
Thayer, Archie Lewis....55
Thayer, Arthur Ray....55
Thayer, John Alden....73
Theisen, Robert Stanley....55, 118, 171
Therkildsen, Henry....55, 217, 143
Thiele, Warren Henry....55, 142
Thies, Randal Louis....73, 246, 160
Thode, John T....55, 184, 139, 219, 125, 273
Thode, Nellie June....55, 188, 156
Thomas, Claude Ray....101, 208
Thomas, Nadine....101, 190, 170
Thomas, Verlee....86, 152
Thompson, Charlene....55
Thompson, Charles H....115
Thompson, Donald Claude..73, 144, 123
Thompson, Elizabeth Ruth....55
Thompson, Estell C....86, 129
Thompson, Howard Jay....101
Thompson, Marion Louise....73
Thompson, Sally V....86, 152, 156
Thompson, William Paul....86, 240, 126
Thomsen, Robert R....61
Thomson, William....73
Thornburg, Ronald Kirk....101, 178
Thornhill, Sam W....101
Thornton, Francis Jay....61
Thornton, Laurie Gene....55
Tichac, Michael Robert....55
Tillett, Rob Roy....101
Titmus, Sigard George....55
Toacher, Joan Marie....101, 154, 161, 162, 163
Tobin, Evelyn Ann....101, 154, 161, 166
Tobin, Mary Jo....55, 200
Tobin, Mary Lew....86, 204
Tobin, Paul G....55, 225, 147
Todd, Nancy....73, 200
Todd, Stanley M....86, 208
Toland, George C....74
Tolund, Joe Henry....74, 130
Tolman, Rex Lavern....55
Toomer, John....101
Tope, George M....86, 217
Topham, Keith M....55, 236, 143, 148, 170
Topham, Norma Jean....86, 196, 163, 170
Toscano, John R....55, 170
Tottenhoff, Joseph R....55, 236, 147, 150
Tracy, Claude Russell....55
Train, LeRoy E....61
Traut, John David....74, 223
Treber, Clarence Leo....55, 143
Treglown, Edward John....55, 212
Trimmer, John Hansen....74, 212
Trimmer, Patricia Ann....87, 144
Troseth, John Louis....74, 232, 172
Trout, William Frank....101
Trowbridge, Marietta....74, 194, 145, 116
Trowbridge, Thomas Edward....87, 223
Trubey, Dale Brice....87, 244
True, Lowell F....87
True, Lyle Ray....74, 110
Trumbull, Fredrick W....87
Trusheim, Carole N....87, 152, 161, 167
Tschirgi, William Starr....55, 240, 105
Tsuda, Setsuko....74
Tsuda, Tom....74
Turner, Carrol Turner....101
Turner, Donald R....87
Turner, Robert Paul....74
Twiford, Theodore Forrest....101, 236
Twitchell, Louis George....101
Tye, Joseph Nathan....87

U

Uhe, James Lee....101
Ultican, Frances B....61
Unfer, Louis....61, 173
Updegraff, Ralph B....55, 137, 227, 147, 273
Upton, E. Charles....55
Urban, Donald Allen....61
Urban, Milton E....74
Urbigkit, John R....87
Urbigkit, Walter C....61, 137, 146, 150, 119, 178
Utzinger, John Milton....74, 126

V

Valentine, Robert W....87
VanAuken, Philip....55, 226
Van Benschoten M. L....61, 146
Van Benschoten, Virginia....146
Vandenberg, Alvin Duane....74, 140, 226
Vanderpoel, John Rutlin....74, 105
Vanderpoel, Sanford....101
Varras, Spiro M....101
Vaughan, Charles Dawaon....74, 130
Vaughan, Robert David....55, 212, 105
Verstraten, Charles A....74, 184, 246, 145, 165, 165, 174
Vesely, Donna Lee....101
Vetter, Richard Robert....55, 240
Via, Lilbern Lee....61, 115, 115, 161
Vicars, Debrah Jean....101, 200, 163
Vicars, Neva Anne....74, 200, 116
Vines, Alice Jean....101, 152
Vinzant, Allen L....101
Viox, Charles Alfred....74, 220, 167
Vitzler, R. A....146
Vogel, Edward John....55
Voler, Frank Edward....87
Volk, Art Clarence....56, 124, 171
Vollmers, Lissie Solveig....101, 275
Von Forell, Bruce E....101, 240, 171, 174
Van Forell, Gordon Earl....56
Vosler, Glenn Raymond....101
Vosler, Nancy June....87, 196, 129, 163
Vosler, Shirley W....196, 101, 161
Vozakis, Theo....87, 190

W

Waddell, Ione Marie....101, 154, 162
Wagers, Robert C....56, 137, 147, 105
Waggener, Richard W....87
Waggoner, Bob J....87, 246, 146, 174
Wagner, C. Phil....56, 144, 166
Wagner, Winona Eleanor....87, 152, 156, 129, 163
Wahl, Billy Ray....101, 217
Wahl, Walter Edward....101
Waldron, Malon L....101
Walgren, Howard L....74, 184, 217, 172, 307, 306
Walker, Bonnie....56
Walker Mathilda M....56
Wall, Max Melvin....56, 246, 145, 174
Wallace, Charlotte Jane....56, 200, 115, 161, 163, 273
Wallace, Donald A....56, 223, 142, 144, 124, 168
Wallis, Ruth Ione....101
Wallsten, Ralph Allen....56, 166
Waln, Marion Ruth....101, 152, 170
Walrath, Laurens Duane....56
Walsh, James Hugh....56
Walsh, John Kelly....87, 217
Walsh, John Vincent....87
Walsh, June Eleanor....87
Walsh, Philip James....74
Walter, Adam Alexander....101
Walters, Eleanor Edith....74, 196, 148
Walthall, Mary Lucinda....87, 148
Walz, John David....74, 246
Warburton, Eva Georgiana....101, 152
Ward, Gilbert Earl....101
Ward, John R....56, 117, 172
Ward, Marion L....56, 125
Ward, Philip D....56, 232
Ward, Robert Francis....87, 159
Warren, Gilbert....56, 130
Watkins, Ray Garrett....56
Watkins, Thomas Barry....101, 139
Watsabaugh, Warren L....74
Watt, Harmon Hugh....56, 240
Watts, Wilbur John....101, 236
Webb, Marshall H....61
Weber, Theo. J....56, 146
Webster, Charles F....87
Webster, Mark B....57, 128
Wegner, Lester....56, 236
Weidenbach, Mark Joseph....101
Weimer, Peggy....87
Weir, James H....101, 236, 307
Weiss, Melvin....150
Welch, Lionel C....101, 228
Welch, Norene Wilma....56, 196
Welch, Robert Godfrey....101, 248, 174
Wells, Donald William....102
Wells, Elton E....56, 232, 107
Wells, Howard L....74, 130
Wells, Meryl Elaine....102, 152
Wells, Thomas Eric....102, 155, 157, 170
Welty, Carl Glen....87
Welty, Robert Dan....56, 224
Welty, William A....87, 224
Wendt, Glenn David....102
Wenger, Laura May....61
Wenzel, Walter Joseph....61
West, Boyd W....87
West, Charles E....56
West, Frank William....102, 217
West, Homer Dale....74, 151
West, Roth Gale....102
West, Kenneth E....102
Westerhausen, Jerry....87, 223
Westlake, Phyllis J....74, 200
Whalen, Josephine....167
Wham, James Durham....212, 102, 174
Wheal, John Allen....61, 115, 115
Wheeler, Raymond Louis....87, 159
Whipple, John Horton....56
White, Robert Allen....87
White, William....87, 236, 174, 307, 306
Whiteman, Jesse Lee....102, 236
Whiteside, Thomas M....62
Whitley, Thomas L....74
Whitlock, Kathryn J....102, 152
Whitlock, Margie Ann....102
Whitman, Adolphus M....62
Whitman, Donald Ray....102
Whittaker, Donald Lee....62
Whittaker, R. Jack....102
Wick, Frances Reta....87, 204
Wickstrom, Burney A....56, 244
Wiederanders, Marilyn M....74
Wiese, Jack Dean....87, 244, 120
Wieser, Henry Donald....56
Wilde, Barbara Judith....87, 152, 161
Wilde, Bruce Harrison....87
Wilde, David George....56, 139, 212, 128
Wilder, Richard Russell....56, 130
Wilhelm, Leo....74
Wilhelm, Nedalyn D....56
Wilkes, Nord E....102, 210
Wilks, Norman E....62
Wilkey, James Young....87
Wilkinson, John Thomas....87
Wilkinson, William Charles....87
Willard, Lois....87
Willord, Loren Edward....102
Willhard, Wallace John....74, 139, 244
Williams, Allen C....74
Williams, Bernice Katherine....74
Williams, Donna Maxine....74, 194, 145
Williams, Elizabeth May....56, 110
Williams, Franklin T....56
Williams, Fred T....87, 137, 220, 120
Williams, Gene....74, 226
Williams, Jack Warren....87, 171
Williams, Mary Lou....56
Williams, Richard Eugene....87, 171
Williams, Richard Homer....102
Williams, Robert Charles....56, 140, 124
Williams, Robert Edward....57
Williamson, Charlotte P....74, 145, 152, 116, 130, 168
Williamson, Clarence E....62
Willis, Jacquie Joanne....102
Willis, Donna Zell....74, 204, 130
Willson, George Bigelow....74
Willson, Robert Rae....87, 220
Willy, Shirlee Ann....57, 156
Wiloth, Gene Jacob....74
Wilson, Dorothy Jeanne....57, 200
Wilson, Howard Lee....57, 150, 166
Wilson, Jacqueline B....62
Wilson, James Gordon....102, 223
Wilson, James H....74, 147
Wilson, Kenneth Sheridan....62
Wilson, Lyle L....57, 244, 108, 128
Wilson, Martin W....74, 226
Wilson, Richard William....62, 173
Wilson, Stephen S....87, 158
Wilson, William Platt....87
Wimmer, William Oliver....57
Wincovitch, Daniel....74
Winniger, John Joseph....273
Winter, Addison E....57, 236
Wirig, Carol Joy....102, 210, 145, 164
Wise, Irene M....87
Wise, James C....74, 140
Witt, Jacquelene J....102, 154, 204
Witzeling, Kenneth F....74, 224, 160
Wolf, Bernard J....102, 174
Wolfard, Ema Laura....88, 206, 163
Wolfe, Elizabeth Ann..88, 188, 129, 161
Wollenzien, Eva June..154, 102, 210, 161
Wonderly, Joan B....57, 228
Wood, Charles Sherman....88
Wood, Jessie E....166
Wood, Marvin Lee....57, 184, 244
Wood, Phillip....57, 212, 114
Woods, Harry Wilson....57
Woods, Lawrence Milton....102
Woodson, Warren K....57
Woolrich, Larry Joseph....88
Worrall, John A....106, 107
Wrakestraw, George Franklin....57
Wrate, Albert S....88, 307
Wren, Nelson E....102, 166, 171, 174
Wright, Rosemary....74
Wrobleske, Jack L....88, 240, 159
Wuthier, Mae Louise....74, 130
Wuthier, Paul R....88, 248
Wyatt, Bobby Lee....102, 232
Wyatt, L. V....74, 232
Wymore, Jacqueline H....88, 188

Y

Yang, I-teh....74, 275
Yates, William Harold....102
Yeager, Vernon L. H....57
Yeik, Calvin Duane....57
Yinger, Lora Lee....102
Yocum, John William....57, 174, 248
York, Harold Frank....102
York, Jeanette A....57, 126, 145
Yoshida, John K....57, 161
Yost, Carl Edward....74, 240
Yost, Don....102
Young, David W....88, 102, 236
Young, Donna Rae....102, 152, 190, 259
Young, Harry B....88
Young, Mary Helen....88, 161, 204
Young, Sing....62
Youtz, Harriet Ann....88, 152, 164, 170
Yoxey, Ronald W....88

Z

Zagars, Robert L....57
Zakis, William N....62, 173
Zalen, Shepard....57
Zancanella, James August....57, 161
Zelenka, Roy S....57, 124, 139
Zell, Bernard S....57
Ziemek, Thomas Richard....102
Zimmerer, Jack Lee....102, 238
Zimmerman, Paul L....57, 128, 217
Zinn, Paul J....88
Zoble, Jerry E....102, 217
Zuckerman, Ann B....88, 204
Zylka, John Paul....57

autographs

autographs

autographs

in the far and

mighty west...

MSD
MOUNTAIN STATES DENTAL
SALT LAKE CITY